GUERNSEY

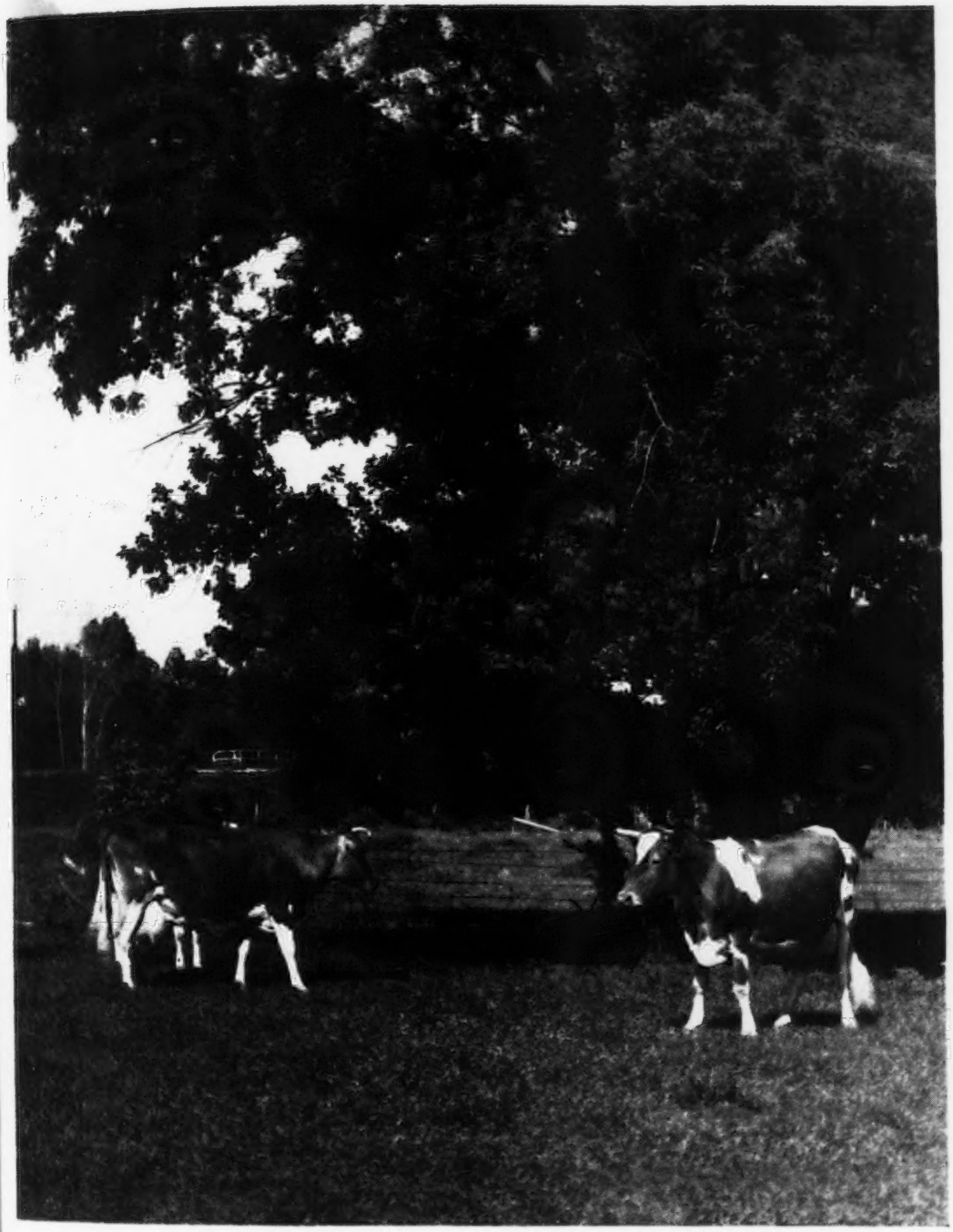

BREEDERS' JOURNAL

Vol. 76
#2

May 15
1949

72nd Annual Report

The American Guernsey Cattle Club

T. B. ACCREDITED

VACCINATED AND VACCINATED APPROVED No. A2027

FOREMOST GUERNSEYS

Foremost Acme

Foremost in Name and Breeding Fame

Think About Your Next Herd Sire

Does he come from proved families with good production? Many of the breed's great sires and brood cows have been bred at Foremost.

Langwater Foremost

Foremost Prediction and Dolly's Foremost of High Rock are close descendants of Langwater Foremost and the only two bulls of the breed to have 29 and 28 daughters over 700 lbs. fat.

the COPPER GATE PRODUCTS COMPANY

BASKING RIDGE NEW JERSEY

April 19, 1949

Mr. William K. Hepburn, Jr., Ass't. Manager
Foremost Guernsey Association
Hopewell Junction, New York

Dear Mr. Hepburn:

Foremost Royal's Jackie has just completed her test with a Class Leading record of 17884 lbs. of Milk and 927 lbs. of Fat, as a Junior four-year-old. We are so pleased with her performance and knew that you would be also.

Foremost Royal Valor did an excellent job. Any bull that can improve a daughter 19 lbs. of Fat over her Dam, who has a record of 908 lbs. of Fat, is a great bull. The Royal Valor blood will go a long way in any breeding program.

I enjoyed seeing you the other day and am looking forward to seeing you at some of the Spring sales.

Yours very truly,

Alan Day

Manager

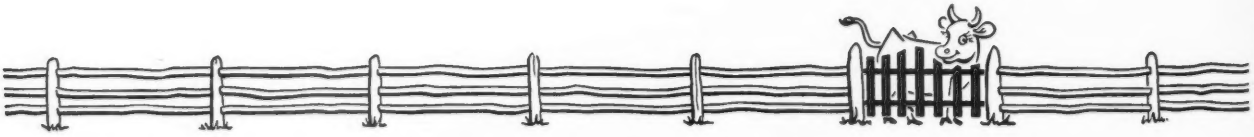

Foremost-bred bulls do a good job.

Try one for your next herd sire out of a real cow family.

FOREMOST GUERNSEY ASSOCIATION, INC.

Hopewell Junction (Dutchess County), New York

J. C. PENNEY, President — W. K. HEPBURN, Jr., Ass't. Mgr. — W. K. HEPBURN, Manager

ACCREDITED **Cesor-Maxims** NEGATIVE

We wish to remind you that, since his return to Cesor Farms in 1947, First Calves Sired By... *Cesor Mirthful Maxim* ...Are Just Arrving

HIMSELF

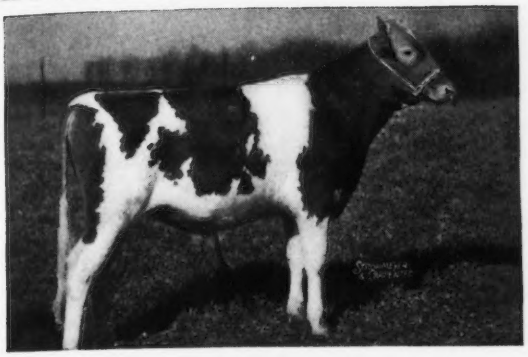

Born: April 10, 1941

His six nearest dams average 787
Full pedigree in March 15, 1947 Journal.

Sire: CESOR MAXINE'S PENWYN
44 A. R. Progeny

Dam: **CESOR MIRTH**

10677—579—G
12562—726—A
13570—813—AA

1st 2-year-old, Ohio State Fair, 2nd 2-year-old, Mich. State Fair, Sr. and Gr. Ch., Saginaw Fair, all 1938.

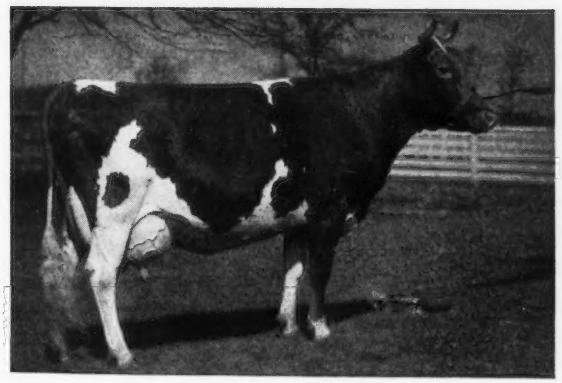

Paternal Granddam

BOURNEDALE MAXINE

14201—734—A
11762—638—DD

These Calves Really Look Good.

We Invite You To Visit Cesor Farms At Your Convenience.

CESOR FARMS • New Hudson, Michigan

CHARLES E. SORENSEN, Owner ALBERT KESSLER, Manager

Blakeford Farms
INCORPORATED

CONSIGN

This Outstanding Daughter of LORD JIM To The Eastern Guernsey Sale, May 18

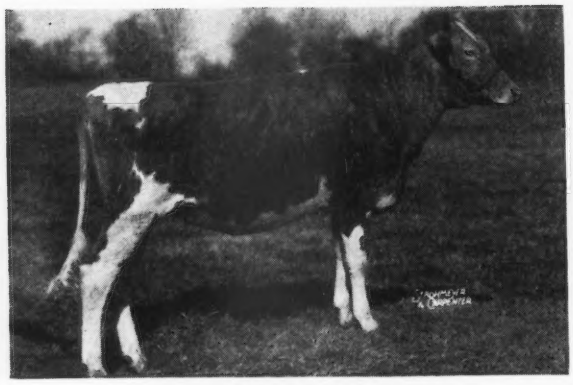

BLAKEFORD KLARA
Born: November 29, 1948
Dam: BLAKEFORD KATHERINE, A. R.
Record: 14942 Milk—728 Fat—Jr3—365

Granddam

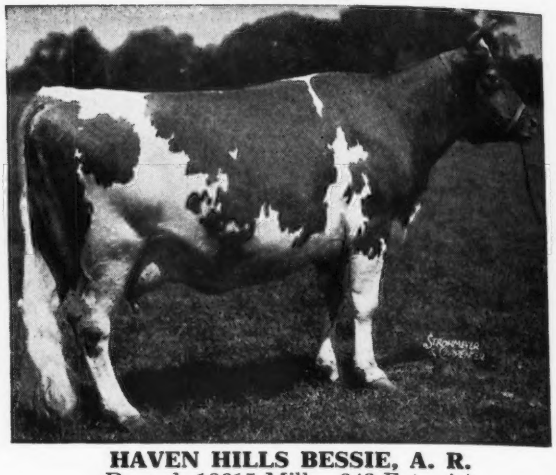

HAVEN HILLS BESSIE, A. R.
Record: 18615 Milk—843 Fat—AA
Lifetime Production
117,990 Milk—5,215 Fat

BLAKEFORD KLARA was bred April 8 to Blakeford Transformer whose dam is BLAKEFORD TRANQUILITY, A. R., an inbred daughter of Blakeford Tranquil, A. R.

Don't Forget We are also selling in this Sale, BLAKEFORD LADY FANNY, A. R. a daughter of old FANNY. — PRODUCTION and TYPE!

and

Another Outstanding Daughter of LORD JIM in The Guernsey Sale, May 19

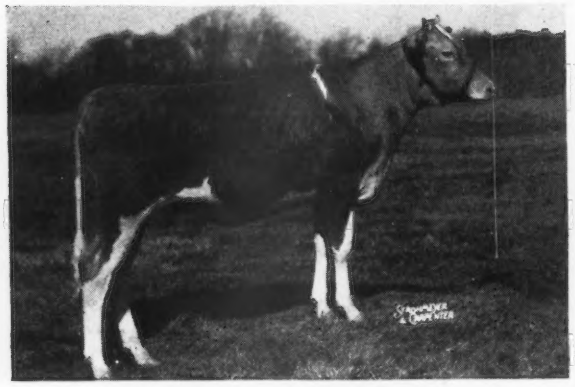

BLAKEFORD PRIMROSE
Born: January 25, 1948
Dam: BLAKEFORD PATIENCE, A. R.
Record: 13853 Milk—794 Fat—Jr3—365C

Granddam

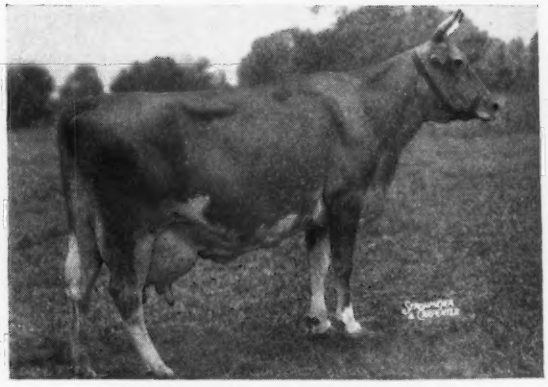

FOXDEAN'S NIGELLE, A. R.
Calved March 31, 1949 at 16½ years of age.
Lifetime Production
84,672 Milk—4,231 Fat

Don't Forget—BLAKEFORD ELEGANT also sells in this Sale. She is due in August to the service of Blakeford Transformer, and he is one of the most interesting bred bulls we have ever developed. Again—A Lot of PRODUCTION and TYPE!

T. B. ACCREDITED 462561 . . . BANG'S NO. 97

GEORGE M. MOFFETT
President

Queenstown, Maryland

GUY E. HARMON
Manager

ADVERTISERS' INDEX

Acker's Acres—Iowa 311
Allen Engineering Co.—Mich. 283
American Dairy Ass'n.—Ill. 290
American Guernsey Cattle Club—N. H. 347
Ancestral Acres—Ohio 297
Ancestral Acres Dispersal—Ohio 310, IV. Cover
Anchor Serum Co.—Ind. 283, 291
Arlen Farms—N. Y. 304

Bayville Farms—Va. 390
Bean, John—Mich. 284
Beaty Sales Service—Ind. 317
Benton Farms—Va. 343
Berryland Fruit and Dairy Farms, Ltd.—Canada 334
Blakeford Farms, Inc.—Md. 226
Blossomdale Farm—Ind. 324
Blossomland Farm—Mich. 318
Box 69 280
Bradford's Dairy Farm—Mich. 319
Brays Island Plantation—S. C. 344
Brodix & Co., Thomas—Md. 301
Brookberry Farm—N. C. 398
Brower Mfg. Co.—Ill. 291
Burkeville Guernsey Farm—Va. 348
Butterton Guernsey Farm—Calif. 322

Cache Meadow Farm—Utah 327
Cesor Farms—Mich. 225
Chevrolet Motor Division—GMC—Mich. 287
Coker Pedigreed Seed Co.—S. C. 349
Conde Milking Machine Co.—N. Y. 289
Conover's Hightstown Guernsey Dairy—N. J. 335
Consolidated Products Co.—Ill. 286
Copper Gate Farm—N. J. 298
Covington Hills Farm—Ind. 316
Croasdaile Farm—N. C. 348

Decorah Farm Dairy, Inc.—Wis. 333
Deep Lake Farm—Conn. 352
Deershorn Farm—Mass. 316
DeLaval Separator Co.—N. Y. 285
Delwake Farm—N. J. 342
Dinsmore Dairy Co.—Fla. III. Cover
Dunn's Tour—N. Y. & Mass. 329

Elkhardt Guernsey Farm—Va. 335
Elmcrest Farm—N. Y. 340
Elm Lane Farm—Calif. 346
Elmwood Farm—Iowa 311

Fairlawn Farms Co.—N. Y. 340
Fairmount Guernsey Farms—Iowa 294
Farm Fields—Va. 344
Flying Horse Farm—Mass. 277
Foremost Guernsey Ass'n., Inc.—N. Y. II. Cover
Forge Hill Farm—N. Y. 338
Fox's Guernsey Dairy—Wis. 333
Fresno Guernsey Rancho—Calif. 340

Gippy Plantation—S. C. 326
Golden Arrow Farms—Ind. 291
Golden Knoll—Wis. 333
Grandvu Farms—Wis. 321
Granger Sales Co.—Conn. 291
Green Needles Farm—Minn. 309
Guernsey Breeders' Journal—N. H. 304
Guilford County G. B. A.—N. C. 314
Gulf Oil Corp.—Pa. 282
Gwynllan Farm—Pa. 328

Happyholme Farms—Calif. 312
Hidden Acres Farm—Maine 308
High Hill Farm—Mass. 339
Hillandale Farm—N. C. 300
Hillbright Farm—S. C. 338
Hunterdale Farm—Va. 353

Ideal Guernsey Farms—N. J. 305
Innis, Speiden & Co.—N. Y. 284
Iowa Guernseys—Iowa 311

Jo-Be Farm—Nebr. 337
Johnson & Johnson—Ill. 288

Klenzade Products Co.—Wis. 280
Klondike Farm—N. C. 230
Knightdale Farm—N. C. 314
Kramer Farm—Ind. 321

Laacke Co., R.—Wisconsin 289
Lane Guernsey Farm—Ind. 302
Langvalley Farm—Md. 336
Laurel Locks Farm—Pa. 304
Lauxmont Farm—Pa. 296
Lawguern Farm—Minn. 309
Lederle Laboratories—N. Y. 292
LeGear Medicine Co., Dr.—Mo. 283

Marlow Milking Machine Co.—Minn. 281
Martin Laboratories—Pa. 283
Mathews Supplement Co.—N. Y. 283
McDonald Farms—N. Y. 330
Meadowbrook Farm—N. J. 324
Meadow Lane Farm—Mich. 318
Melodie Guernsey Farm—Wis. 332
Melody Acres—Calif. 323

Merryman & Sons, Inc., The Louis McL.—Md. 310, 315, IV. Cover
Merryman's 69th Sale—Pa. 315
Midview Farm—Va. 313
Minnesota Guernseys—Minn. 308, 309
Missouri G. B. A.—Mo. 306
Mulhocaway Farm—N. J. 295

New York State Guernsey Breeders' Co-Op—N. Y. 325

Oakvale Farms No. 2—Minn. 309
Ohio G. B. A.—Ohio 303
Open Hearth Farm—N. Y. 341

Papec Machine Co.—N. Y. 291
Pate Sales Co.—N. J. 301
Pennsylvania G. B. A.—Pa. 350, 351
Pharos Farm—Conn. 331
Phillips Sales and Pedigree Co.—Wis. 344
Prairie Brook Farm—Wis. 333

Quail Roost Farms—N. C. 400
Quinton Stock Farm & Pleasant Hill Stock Farm—N. J. 316

Raemelton Farm—Ohio 399
Ramaco Farm—Wis. 342
Red Cross Farm—Ky. 389
Repelmar Farms—Mo. 299
Rich Acres—Md. 342
Rivers, Stewart—Va. 278
Robinson, C. W.—Calif. 289
Rockingham Farm—N. H. 232
Roughwood—N. H. 323

Saddleback Farm—Vt. 320
Sheldegren Farm—Mass. 337
Shoal Falls Farm—N. C. 345
Sikco Farms—N. C. 314
Sky Brook Farm—N. C. 349
Snow Summit Ranch—Utah 327
Sonny Acres—Ind. 339
Spencer Brothers—N. Y. 280
Spring Ridge Farm—Wis. 332
Streverling Dairy & Crestwood Farms—Minn. 308
Strohmeyer and Carpenter—N. Y. 291

Thumb District Guernsey Ass'n.—Mich. 329
Tillybardin Farm—Wis. 333
Transcript Printing Co.—N. H. 304
Twenty-Four Karat Farms—N. C. 329
Two Brooks Farm—N. Y. 300

Union Products Co.—Ohio 291
Uwharrie Farm—N. C. 314

Valley Oaks Farm—Calif. 322
Van de Kamp Guernsey Farm—Calif. 319
Van Wert Co. G. B. A.—Ohio 312
Virginia G. B. A.—Va. 346

Wadsworth Farm—Mass. 331
Warnock, W. L. & W. A.—Colo. 307
Waukesha Co. G. B. A.—Wis. 332, 333
Wern Farms—Wis. 332
Weston Mfg. Co.—Colo. 291
Wey Acres—Wis. 279
Where to Buy Guernseys 284
Whippernock Farm—Va. 335
Windy Hill Farm—Minn. 309
Winkler Farms, Inc.—Ind. 304
Woodacres—N. J. 354
Wynola Guernsey Farm—Iowa 311

Chat . . .

Lyle Gile, Lake Geneva, Wis., is a new pure bred Guernsey breeder, as he recently purchased the herd belonging to Ed. Groeler, Ft. Atkinson, consisting of 15 milk cows and a herd sire. Mr. Groeler has been a Guernsey breeder for many years. Besides his Guernseys, Mr. Gile has a pure bred herd of Herefords and Canadian Yorkshire hogs.

W. T. McClelland recently made a trip from his Shamrock Dairy in Tucson Ariz., to Welcome-In Farm, Columbus, Ohio, where he purchased a proved sire and six foundation females from the McKitricks.

Kenney Brothers, Kenholm Ranch, Winton, Calif., are breaking ground for new bull pens. They will be made of pipe with a small shelter, and have the latest improvements. This will be a fine addition to their equipment.

E. M. Gilland, who has been visiting at his Turlock home, Gilland's Foundation Guernsey Ranch, left the first week in April for his Haney, British Columbia, farm where he will select heifers from his Berryland Guernsey herd for his second annual fall heifer sale, which will be held in Turlock, Calif., the day after the Grand National Livestock Exposition in San Francisco. The cattle will be shipped from Canada to California in time for the sale.

In the Lake Delaware Farm advertisement in the April 1 Journal, the average of the first six daughters of L. D. Palladin, A. R., to finish test was given as 12069 lbs. of milk and 531 lbs. of fat. This should have been **619** lbs. of fat, as given in the April 15 advertisement.

Mr. and Mrs. Samuel J. Cramer have been farming in Bucks County, Pa., for many years, specializing in the care and breeding of dogs. Two years ago they purchased the Ornstein Farm, near Chalfont. The former owner had improved this farm with modern dairy stabling, and recently the Cramers selected 15 pure bred Guernseys from the herd of J. Howard Cliffe at Greenfield Farm, Ivyland. They plan to make all future additions and replacements by natural increase from this excellent foundation.

Curtiss Candy Ace's Sally made a 43-mile trip from Curtiss Candy Company Farm, Cary, Ill., to appear as "guest star" on the "RFD America" Television program on April 7, Station WNBQ. Needless to say, "Sally" proved to be quite the photogenic lady. While Mike Flamingo and Jack Spearing, Curtiss herdsmen, held her, "Sally" was machine-milked by William McKerrow of Waukesha, Wis., who won the Wisconsin "Master Farmer" award in 1948.

R. F. Kilpatrick, Sunset Oaks Farm, Des Moines, Iowa, has just purchased a new farm 18 miles west of Des Moines. Since returning home from a vacation in Phoenix, Ariz., he purchased five Guernseys from Rosebud Farm, owned by Alvin & Bill Hitz, Polk City, Iowa.

Entered as Second Class Matter, December 15, 1909, at the Post Office at Peterborough, New Hampshire, under act of March 3, 1879.
Acceptance for mailing special rate of postage provided in section 1103, Act of October 3, 1917; Authorized August 9, 1918.

The Cover...

Pasture scene at Dunn Valley Farm, Anthon, Iowa, owned by Clarence M. Dunnington.

National Advisory Committee on Brucellosis

At last it would seem that something in the way of a nation-wide program may be worked out for the control of Brucellosis (Bang's) eradication. Breeders of pure bred dairy cattle have been active for years, but still have a long way to travel before all livestock is included.

Representatives of various livestock producers organizations, public health, medical and veterinary associations, and a number of State officials met in Washington on March 15, at the invitation of Dr. B. T. Simms, Chief of the Bureau of Animal Industry, U. S. Department of Agriculture, to discuss methods of combating brucellosis (Bang's) in livestock. They recommended the formation of a National Advisory Committee to suggest measures to Congress for the eradication of this disease. William Knox, Fort Atkinson, Wis., was selected by the group to serve as temporary chairman of the committee.

The meeting was presided over by Dr. R. A. Hendershott, Secretary of the U. S. Livestock Sanitary Association. Regional meetings have been held recently in two regions, Chicago and New York City, where there was general agreement that a central meeting of representatives of all regions should be held.

Organizations that were named to appoint a committee member were the Purebred Dairy Cattle Association, National Beef Breeders' Association, American Medical Association, American Public Health Association, U. S. Public Health Service, U. S. Bureau of Animal Industry, American Veterinary Medical Association, U. S. Livestock Sanitary Association, The National Grange, American Farm Bureau Federation, National Farmers' Union, American National Livestock Association, American Meat Institute, National Association of Swine Records, National Livestock and Meat Board, National Wool Growers Association, National Livestock Loss Prevention Board, The Extension Service, Texas and Southwestern Cattle Raisers Association, and National Cooperative Milk Producers' Federation.

Several of the delegates stressed the need for more definite action on the part of the livestock industry leading toward eradication of brucellosis on a nation-wide scale. There was general agreement that the present control measures are effective, and that disagreements are only on minor details that could be taken care of by a committee.

The five subcommittees that were appointed by Dr. Hendershott met during the lunch hour and presented recommendations to the general session. These were Education and Extension, William Knox, Chairman; Legislation, Dr. James Steele, Atlanta, Ga., Chairman; Research, Dr. C. A. Manthei, Bureau of Animal Industry, Chairman; Public Health, Dr. Carl L. Larson, U. S. Public Health Service, Chairman and Animal Industry, Ray W. Willoughby, San Antonio, Tex., Chairman.

The American Guernsey Cattle Club

OFFICERS AND EXECUTIVE COMMITTEE

R. F. Loree, Florham Park, N. J., President '53.
Kent B. Hayes, Oklahoma City, Okla., Vice-President '53.
John S. Ames, Boston, Mass., 2nd Vice-President '51.
Karl B. Musser, Secretary-Treasurer.
James B. Sweeney, Attorney.
John S. Clark, Huntington, L. I., New York '49.
George W. Emde, P. O. Box 319, Lodi, Calif. '52.
Granville H. Hibberd, Brooklandville, Md. '51.
George Watts Hill, 111 Corcoran St., Durham, N. C. '52.
Otto H. Liebers, Lincoln, Neb. '49.
J. M. McDonald, Cortland, N. Y. '50.
Gavin W. McKerrow, Pewaukee, Wis. '51.
Owen J. Roberts, Chester Springs, Pa. '50.
B. Royce, R. I., Box 128, Vancouver, Wash. '49.
Fred C. Siess, Lebanon, Ind. '52.
L. V. Wilson, Excelsior, Minn. '50.
Howard J. Ziegler, Clyde, Ohio '53.
(Year indicates Committee term expiration.)

Central Office

Karl B. Musser, Secretary-Treasurer.
Robert D. Stewart, Asst. Secretary.
Elmer H. Shattuck, Purchases and Production.

ADVANCED REGISTER

C. M. Cummings, Director; Office Manager and Asst. Treasurer.
Clarence W. Greenie, Superintendent.
Irving E. Nichols, Asst.

GUERNSEY BREEDERS' JOURNAL

Lincoln R. Lounsbury, Managing Editor.
R. G. Price, Advertising Manager.
Stevenson W. Close, Asst. Advertising Manager.

HERD REGISTER

J. E. Cunningham, Director.
Floyd L. Greenburg, Asst.

COMPTROLLER

F. Russell Abbott.

TYPE CLASSIFICATION

M. G. Seath, Director, Liberty Corner Rd., R. R. No. 1, Far Hills, N. J.

PROMOTION

E. W. Bunce, Director.

PERFORMANCE REGISTER AND PEDIGREES

Earl N. Shultz, Director, and New England Extension.

EXTENSION

George W. Chambers, Lewiston, Minn.
Henry T. Child, 34 Brainard St., Mount Holly, N. J.
R. L. Holden, Room 300, 125 North 4th Street, Lafayette, Ind.
W. H. Hughes, West Main St., Lebanon, Tenn.
J. McK. Jeter, Little Bldg., Second Floor, Box 162, Union, S. C.
Fred W. Madden, 423 East Main St., Grand Prairie, Tex.
Elmer J. Meadows, Room 302, Corbett Bldg., Portland 4, Ore.
Arthur W. Telfer, 221 Calif. Fruit Bldg., Sacramento 14, Calif.
Ray L. West, 315½ N. 8th St., Room 5, Boise, Idaho.

Golden Guernsey, Inc.

Officers

R. F. Loree, Florham Park, N. J., President '53.
Kent B. Hayes, Oklahoma City, Okla., Vice-President '53.
Karl B. Musser, Secretary-Treasurer.
Vera B. Westover, Chief Accountant.

Directors

Gavin W. McKerrow, Pewaukee, Wis.
Fred C. Siess, Lebanon, Ind.

Advisory Council

Lloyd B. Wescott, Chairman, R. 3, Clinton, N. J. '51.
Henry M. Brown, 491 French Rd., Utica, N. Y. '49.
Oliver M. Burton, Lake Forest, Ill. '50.
W. W. Fitzpatrick, Quail Roost Farms, Rougemont, N. C. '51.
William H. Gould, Burkeville, Va. '50.
W. C. Locke, Kalamazoo, Mich. '50.
John Lyman, Middlefield, Conn. '50.
R. H. McMurtrie, Huntingburg, Ind. '51.
S. C. Price, Hazleton, Pa. '49
Dudley P. Rogers, Danvers, Mass. '50.
Clarence Sheridan, Fond du Lac, Wis. '49.
A. Ralph Shoemake, Dayton, Ohio '50.
Harold Wakefield, Adohr Milk Farms, 1901 S. LaCienega Blvd., Los Angeles 35, Calif. '49.
John D. Worthington, Bel Air, Md. '51.
(Year indicates Council term expiration).

MILK MARKETING

J. Frank Johnson, Director.
Lucius P. Nanning, Asst.
202 West Main St., St. Charles, Ill.

STATE REPRESENTATIVES

CALIFORNIA
Frank A. Loughary, Sec., California G. C. C., Inc., Room 401, Calif. Fruit Bldg., Sacramento 14, Calif.

CONNECTICUT
Michael Freedman, Field-Sec., Connecticut G. B. A., Box W., Cornwall Ave., Cheshire, Conn.

ILLINOIS
George A. Campbell, Jr., Field-Sec., Illinois G. B. A., Inc., 318 S. Main St., Kewanee, Ill.

INDIANA
E. T. Wallace, Sec.
John H. Krauter, Field-man
Ind. G. B. A., 821 Lafayette Life Bldg., Lafayette, Ind.

MARYLAND
Arthur L. Mulford, Field-Sec., Maryland G. B. A., 103 West Chesapeake Ave., Towson 4, Md.

MASSACHUSETTS
James E. Harper, Sec.
E. A. Springer, Asst.
Massachusetts G. B. A., 146 Summer St., Boston, Mass.

MICHIGAN
A. P. Cole, Field-Sec., Michigan G. B. A., 212 Abbot Bldg., East Lansing, Mich.

NEW JERSEY
William M. Nulton, Jr., Field-Sec.
Courtlandt L. Terhune, Jr., Asst.
New Jersey G. B. A., New Jersey Agricultural Exp. Sta., New Brunswick, N. J.

NEW YORK
B. J. H. Rikert, Business Manager.
Maynard B. Abbott, Asst.
John A. Sims, Asst.
New York B. G. Co-Op., 1606 E. Erie Blvd., Syracuse, N. Y.

NORTH AND SOUTH CAROLINA
Mack H. Alman, Field-Sec., North and South Carolina G. B. Associations, Little Bldg., Second Floor, Box 162, Union, S. C.

OHIO
Robert W. Bishop, Field-Sec.
H. E. Denlinger, Milk Marketing Representative
Ohio G. B. A., Public Sq., Wooster, Ohio.

PENNSYLVANIA
William H. Juzi, Field-Sec., Pennsylvania G. B. A., 1211 Payne-Shoemaker Bldg., P. O. Box 491, Harrisburg, Pa.
John B. Blyholder, Jr., Northeastern Field-man, R. D. No. 1, New Cumberland, Pa.
Lloyd R. Eyler, Southeastern Field-man, Pennsylvania G. B. A., 1211 Payne-Shoemaker Bldg., P. O. Box 491, Harrisburg, Pa.
Francis L. Fulton, Western Field-man, 404 Coulter Bldg., Greensburg, Pa.
Samuel G. King, Field-man, Douglassville, Pa.

VIRGINIA
K. M. Mace, Field-Sec., Virginia G. B. A., 914 Capitol St., Room 903, Richmond, Va.

WISCONSIN
George D. Britts, Sec.
Maynard Matthys, Asst. Sec.
Wisconsin G. B. A., 133 Barstow St., Waukesha, Wis.

GUERNSEY BREEDERS' JOURNAL

Devoted to the advancement of the Guernsey breed . . .

VOLUME 76 — *May 15, 1949* — No. 2

COVER ILLUSTRATION

Scene at Dunn Valley Farm, Clarence M. Dunnington, owner, Anthon, Iowa. Photograph by Earl Dicks.

FEATURE ARTICLES

Factors Affecting Reproduction Efficiency in Dairy Cattle—By Dr. H. A. Herman 233
Aged Matrons 235
Our Guernseys at Work—By L. R. Rainey 236
Progress on the Island of Guernsey—By Basil C. de Guerin 238
Gayoso Dispersal—By W. H. Hughes 240
72nd Annual Report of The American Guernsey Cattle Club—By Karl B. Musser, Secretary, and R. D. Stewart, Assistant Secretary 241
Finances for 1948—A Report of the Auditors 259
A Report of GOLDEN GUERNSEY, Inc.—By J. Frank Johnson 262
National Guernsey Show and Junior Show 264
Bil-Fran Farms Dispersal—By Wm. H. Juzi 265
7th Western, Pa., Sale—By Wm. H. Juzi 265
Spring Run Farm Dispersal 266
19th Special Guernsey Sale—By Wm. H. Juzi 267
Mower County, Minn., Consignment Sale—By George W. Chambers 268
Payette County, Idaho, Bull Sale—By Ray L. West 268
Edinham Sale—By R. L. Holden 269
Royal Guernsey Sale—By Henry T. Child 269
Ring-Win Farm Dispersal—By Kenyon B. Brown 270
New York State Meeting 274
California Annual Meeting—By A. W. Telfer 274
Maine Annual Meeting—By Earl N. Shultz 388
Leach Farms Dispersal—By George D. Britts 388
Forsyth County, N. C., Sale—By James A. Dickens 396

DEPARTMENT INDEX

Advertisers' Index 227
Editorial Comment—National Advisory Committee on Brucellosis 228
Applicants for Membership 264, 280, 289, 388
Canadian News 276
State Champions 396
What the Cows are Doing in the Advanced Register 355–396

Subscription Price: United States, South America and Central America, $2.00 for 1 year; $3.00 for 2 years; $6.50 for 5 years. Canada, 60c additional per year; Foreign, $4.50 per year.

CLOSING DATES FOR ADVERTISING COPY
7th of the month preceding for issue of the 1st.
23rd of the month preceding for issue of the 15th.

Published the first and fifteenth of each month by The American Guernsey Cattle Club, Peterborough, New Hampshire.

Copyright, 1949, by The American Guernsey Cattle Club.

The North Carolina State Class Leaders...

IN THE 365 DAY DIVISION AS RELEASED BY THE AMERICAN GUERNSEY CATTLE CLUB

JANUARY 31, 1949

6yrs 365 — KLONDIKE JETTE, 19678 pounds milk, 1010 pounds butter fat (1095 T. M.). Breeder and Owner, Thurmond, Chatham, Elkin.

Sr4 365 — QUAIL ROOST MAXIM'S MAY ROSE, 15227 pounds milk, 867 pounds butter fat (1095 T. M.). Breeder and Owner, George Watts Hill, Rougemont.

Jr4 365 — GOLD BRANCH A. D. ROSEBUD BEAUTY, 18640 pounds milk, 817 pounds butter fat (1095 T. M.). Breeder, J. B. Roddey, Columbia, S. C. Owner, Thurmond Chatham, Elkin. (Record made at Klondike).

Sr3 365 — KLONDIKE JETTE, 18238 pounds milk, 930 pounds butter fat (1095 T. M.). Breeder and Owner, Thurmond Chatham, Elkin.

Jr3 365 — PANSY ANN OF GRASSY GROVE, 16628 pounds milk, 879 pounds butter fat (1095 T. M.). Breeder and Owner, M. F. Shore, Cycle.

Sr2 365 — KLONDIKE KRISTIN, 14138 pounds milk, 800 pounds butter fat (1095 T. M.). Breeder and Owner, Thurmond Chatham, Elkin.

Jr2 365 — KLONDIKE KARENA, 13804 pounds milk, 741 pounds butter fat (1095 T. M.). Breeder and Owner, Thurmond, Chatham, Elkin.

5yrs 365C — KLONDIKE GAY GRACE, 15711 pounds milk, 906 pounds butter fat (1095 T. M.) Breeder, Thurmond Chatham, Elkin. Owner, A. L. Brown, Concord. (Record made at Klondike).

Sr4 365C — QUAIL ROOST MAXIM'S MAY ROSE, 15227 pounds milk, 867 pounds butter fat (1095 T. M.). Breeder and Owner, George Watts Hill, Rougemont.

Jr4 365C — GOLD BRANCH A. D. ROSEBUD BEAUTY, 18640 pounds milk, 817 pounds butter fat (1095 T. M.). Breeder, J. B. Roddey, Columbia, S. C. Owner, Thurmond Chatham, Elkin. (Record made at Klondike).

Sr3 365C — KLONDIKE JETTE, 18238 pounds milk, 930 pounds butter fat (1095 T. M.). Breeder and Owner, Thurmond, Chatham, Elkin.

Jr3 365C — FANNING FIELDS' KAMILE, 18245 pounds milk, 881 pounds butter fat (1095 T. M.). Breeder, Eric C. Kunz, Fletcher. Owner, Shoal Falls Farm, Inc., Hendersonville.

Sr2 365C — KLONDIKE KRISTIN, 14138 pounds milk, 800 pounds butter fat (1095 T. M.). Breeder and Owner, Thurmond, Chatham, Elkin.

Jr2 365C — FANNING FIELDS' KAMILE, 15701 pounds milk, 735 pounds butter fat (1166 T. M.). Breeder, Eric C. Kunz, Fletcher. Owner, Shoal Falls Farm, Inc., Hendersonville.

Having line-bred the blood of Langwater Foremost for 25 years, we feel that the soundness of our breeding program is reflected in the cows we have bred and developed or owned that have distinguished themselves by making the above State Class Leading Records.

KLONDIKE FARM • Elkin, North Carolina

THURMOND CHATHAM, Owner — T. B. ACCREDITED NO. 550425 . . . BANG'S NO. 6 — T. F. COOLEY, Manager

SALES . . .

May 17. 5th Central Carolina Sale, Maegeo Farms, Lexington, N. C. Sale managed by the Salley Sales Service, Orangeburg, S. C.
May 18. Eastern Guernsey Sale, Glenburnie Farm, Trenton, N. J. Sale managed by the Pate Sales Co., 2064 Lawrence Rd., Trenton 8, N. J.
May 18. 4-H and FFA Heifer Sale, Glenburnie Farm, Trenton, N. J.
May 19. The Guernsey Sale, Trenton, N. J. Sale managed by The Louis McL. Merryman & Sons, Inc., Sparks, Md.
May 20. Murphy, N. C., Guernsey Cattle Sale, Cherokee County Fair-grounds. Sale sponsored by the Cherokee County G. B. A.
May 20. Wayne County Sale, Goldsboro, N. C.
May 21. McDonald Sale, McDonald Farms, Cortland, N. Y. Sale managed by The Louis McL. Merryman & Sons, Inc., Sparks, Md.
May 25. Complete Dispersal Sale, Lake Side Guernsey Farm, Vernon Doughty, owner, Ault, Colo. Sale managed by W. L. & W. A. Warnock, Loveland, Colo.
May 26. Fifth Annual Pennsylvania State Heifer Sale, Pennsylvania Association's Sale Pavilion, Lancaster, Pa. Sale managed by the Pennsylvania G. B. A., Box 491, Harrisburg, Pa.
May 28. Willona Guernsey Dispersal, Mr. & Mrs. Wm. E. Mohler, owners, Zionsville, Ind. Sale managed by the Everett R. Beaty Sales Service, Huntington, Ind.
May 28. Complete Dispersal, Leonard Hesse Meadowdale Farm, Kirkland, Wash. For catalogs write Leonard Hesse, Rt. 2, Box 384, Kirkland, Wash.
May 31. Everett R. Beaty's Third Annual Spring Sale, Beaty's Sale Pavilion, Huntington, Ind. Sale managed by Everett R. Beaty Sales Service, Huntington, Ind.
June 1. New Hampshire Promotional Sale of Guernsey Heifers, Lancaster Fair-grounds, Lancaster, N. H.
June 3. Wooster Guernsey Sale, Fair-grounds, Wooster, Ohio. Sale managed by the Ohio G. B. A., Wooster, Ohio.
June 4. Fifth Dairyland Sale, Waukesha, Wis. Sale managed by the Phillips Sales & Pedigree Service, Waukesha, Wis.
June 6. Ancestral Acres Complete Dispersal, E. J. Brookhart, owner, Celina, Ohio. Sale managed by The Louis McL. Merryman & Sons, Inc., Sparks, Md.
June 6. Eastern Maine Guernsey Breeders Sale, Houlton, Maine.
June 8. 25th Annual Van Wert County G. B. A. Consignment Sale, Fair-grounds, Van Wert, Ohio. Otto Gehres, secretary, Wren, Ohio.
June 11. Donnell Guernsey Farm Dispersal, Frisco, Tex. Sale managed by the Texas G. B. A. For catalog write W. C. Hardman, Box 334, Grand Prairie, Tex.
June 11. Valley View Farm Dispersal, at the farm, Cherry Valley, N. Y. Sale managed by the New York State G. B. Coop., Inc. For catalogs write John A. Sims, 1606 East Erie Blvd., Syracuse, N. Y.
June 11. Rexden Farm Dispersal, Glenburnie Farm, Trenton, N. J. Sale managed by the Pate Sales Co., 2064 Lawrenceville Rd., Trenton 8, N. J.
June 13. Louis Merryman's 69th Sale, York, Pa. Sale managed by The Louis McL. Merryman & Sons, Inc., Sparks, Md.
June 16. Dispersal John Byrne & Sons herd, Chehalis, Wash. For catalog write John Byrne & Sons, Route 1, Box 200, Chehalis, Wash.
June 16-17. Pevely Farms Dispersal, Crescent, Mo. Sale managed by the M.ssouri G. B. A., H. A. Herman, Columbia, Mo., and the Illinois G. B. A., George A. Campbell, Kewanee, Ill.
June 18. Louisiana Promotional Heifer Sale, Alexandria, La.
June 20. Tri-State Consignment Sale, Pure Bred Livestock Pavilion, Bristol, Va. Sale managed by the Virginia G. B. A., Inc., 914 Capitol St., Richmond, Va.
June 21. Blue Ridge Guernsey Breeders Consignment Sale, Pure Bred Livestock Pavilion, Roanoke, Va. Sale managed by the Virginia G. B. A., Inc., 914 Capitol St., Richmond, Va.
July 7. 21st Special Guernsey Sale, 8:00 p. m., Pennsylvania Association's Sale Pavilion, Lancaster, Pa. Sale managed by the Pennsylvania G. B. A., Box 491, Harrisburg, Pa.
July 22. 25th Glenburnie Consignment Sale, Glenburnie Farm, Trenton, N. J. Sale managed by the Pate Sales Co., 2064 Lawrence Rd., Trenton 8, N. J.
Aug. 18. 4th Annual Tidewater Sale, Fair-grounds, Warsaw, Va. Sale managed by the Salley Sales Service, Orangeburg, S. C.
Aug. 18. 22nd Special Guernsey Sale, Pennsylvania Association's Sale Pavilion, Lancaster, Pa. Sale managed by the Pennsylvania G. B. A., Box 491, Harrisburg, Pa.
Aug. 22. Merryman's 70th Sale, Timonium, Md. Sale managed by The Louis McL. Merryman & Sons, Inc., Sparks, Md.
Aug. 26. 2nd Franklin-Burkeville Sale, Franklin, Va. Sale managed by The Louis McL. Merryman & Sons, Inc., Sparks, Md.
Aug. 27. Tennessee State Sale, State Fair-grounds, Nashville, Tenn.
Sept. 5. Colorado State Invitational Sale, Longmont, Colo.
Sept. 9. 3rd Utah Intermountain Sale, Ogden, Utah. C. J. Smout, sales manager, Ogden, Utah.
Sept. 15. 23rd Special Guernsey Sale, Pennsylvania Association's Sale Pavilion, Lancaster, Pa. Sale managed by the Pennsylvania G. B. A., Box 491, Harrisburg, Pa.
Sept. 15. Seventh Ohio Guernsey Classic, Columbus, Ohio. O. C. Belt, secretary, 288 E. Long Street, Columbus 15, Ohio.
Sept. 15. 25th Vermont Guernsey Sale, Fair-grounds, Rutland, Vt. Sale managed by Dunn & Harwood, Schoharie, N. Y., and Cordaville, Mass.
Sept. 19. New York State Sale, Rhinebeck, N. Y. Sale managed by The Louis McL. Merryman & Sons, Inc., Sparks, Md.
Sept. 20. West Kentucky Promotional Sale, Calvert City, Ky.
Sept. 26. Third Annual Happyholme Invitational Sale.
Sept. 26. Maine-New Hampshire Sale, Rochester, N. H. Sale managed by The Louis McL. Merryman & Sons, Inc., Sparks, Md.
Sept. 28. First Nebraska State Sale, 4-H Bldg., State Fair-grounds, Lincoln, Neb.
Oct. 5. 8th Annual Butler-Lawrence Counties G. B. A. Sale, Butler Fair-grounds, Butler, Pa. Sale managed by the Pennsylvania G. B. A., Box 491, Harrisburg, Pa.
Oct. 8. Northwest Wisconsin G. B. A. Fall Sale, Chippewa Falls, Wis. V. L. Dickinsen, Augusta, Wis., sale manager.
Oct. 10. Wisconsin State Sale, Waukesha, Wis.
Oct. 10. 7th Annual Klondike Sale, Klondike Farm, Elkin, N. C.
Oct. 12. 11th Annual Pennsylvania State Sale, Sale Pavilion, Lancaster, Pa. Sale managed by the Pennsylvania G. B. A., Box 491, Harrisburg, Pa.
Oct. 12. Second Southwest Missouri G. B. A. Sale, Springfield, Mo. For catalogs write Ray W. Pursley, Rt. 9, Springfield, Mo.
Oct. 13. Indiana Fall Sale, Lafayette, Ind. Sale managed by the Indiana G. B. A., 821 Lafayette Life Bldg., Lafayette, Ind.
Oct. 14. 5th Invitational Sale, Glenburnie Farm, Trenton, N. J. Sale managed by the Pate Sales Co., 2064 Lawrence Rd., Trenton 8, N. J.
Oct. 15. 11th New Jersey State Sale, Glenburnie Farm, Trenton, N. J. Sale managed by the Pate Sales Co., 2064 Lawrence Rd., Trenton 8, N. J.
Oct. 17. Franchester Sale, Franchester Farms, Lyndhurst, Ohio. Sale managed by The Louis McL. Merryman & Sons, Inc., Sparks, Md.
Oct. 19. Antietam Guernseys at Auction, Antietam Farm, Waynesboro, Pa. Sale managed by The Louis McL. Merryman & Sons, Inc., Sparks, Md.
Oct. 19. Annual Elkhart County Sale, Goshen, Ind.
Oct. 20. Maryland State Sale, Timonium, Md. Sale managed by The Louis McL. Merryman & Sons, Inc., Sparks, Md.
Oct. 20. Texas G. B. A. State Sale, Dallas, Texas. For catalogs write W. C. Hardman, Box 334, Grand Prairie, Texas.
Oct. 20. Kentucky State Sale, Shelbyville, Ky.
Oct. 21. Virginia State Sale, Richmond, Va. Sale managed by The Louis McL. Merryman & Sons, Inc., Sparksi Md.
Oct. 21. Kansas G. B. A. State Sale, Hutchinson, Kan. For catalogs write Max Dickerson, Hiawatha, Kan.
Oct. 24. Merryman's 71st Sale, York, Pa. Sale managed by The Louis McL. Merryman & Sons, Inc., Sparks, Md.
Oct. 29. Riegeldale Sale, Trion, Ga. Sale managed by The Louis McL. Merryman & Sons, Inc., Sparks, Md.
Oct. 29. Fifth District of Iowa Sale, Fair-grounds, Mason City, Iowa.
Nov. 3. 24th Special Guernsey Sale, Pennsylvania Association's Sale Pavilion, Lancaster, Pa. Sale managed by the Pennsylvania G. B. A., Box 491, Harrisburg, Pa.
Nov. 12. Curtiss Candy Bull Sale, Cary, Ill. Sale managed by The Louis McL. Merryman & Sons, Inc., Sparks, Md.
Dec. 8. 25th Special Guernsey Sale, Pennsylvania Association's Sale Pavilion, Lancaster, Pa. Sale managed by the Pennsylvania G. B. A., Box 491, Harrisburg, Pa.

MEETINGS and SHOWS . . .

May 14-21. American Royal Dairy Show, Kansas City, Mo.
May 28. Texas G. B. A. Field Day, Hardman Guernsey Farm, Grand Prairie, Tex.
May 28. Essex County Spring Show, Topsfield Fair-grounds, Topsfield, Mass.
June 10. Western Maine Parish Show, Farmington, Maine.
June 11. Eastern Maine Parish Show, Bangor, Maine.
June 13. Missouri G. B. A. Field Day and Type School, Seco Farm, Arcadia, Mo.
June 15. Annual Virginia State Field Day, Bayville Farms, Lynnhaven, Va.
June 23. Mississippi State Field Day, Callicott's Farm, Coldwater, Miss.
July 16. Okaw Valley Parish Show, Altamont, Ill.
Aug. 3. Northeastern District Guernsey Show and Field Day, Ashland, Ky.
Aug. 3. Annual Elkhart County Guernsey Show, during Dairy Week, Goshen, Ind.
Aug. 4. Northwestern District Show and Field Day, Shelby County, Ky., Fair.
Aug. 4. Vermont Field Day, High Mowing Farm, Wilmington, Vt.
Aug. 8. Western District Show and Field Day, Owensboro, Ky.
Aug. 10. Southeastern District Field Day, College Park, Md.
Aug. 12. Annual Dairy Day sponsored by the Ohio Dairymen's Association, Experiment Station, Wooster, Ohio.
Aug. 15. Vermont Parish Show, Montpelier, Vt.
Aug. 17. New Hampshire Guernsey Breeders Parish Show, Peterborough, N. H.
Aug. 20. New Jersey Guernsey Breeders Cattle Show, Glenburnie Farm, Trenton, N. J. Guy E. Harmon, judge.
Aug. 20. Newport County G. B. A. Parish Show, Hammersmith Farm, Newport, R. I.
Sept. 17. Tennessee State Junior Dairy Show, Shelbyville, Tenn.
Oct. 11. One-day Pennsylvania Guernsey Show, Lancaster Sale Pavilion, Lancaster, Pa.

Sale News

LATEST indications of spring sales, compared with a year ago, are very favorable. Full write-ups will be given later.

The Western Guernsey Classic, in California, averaged $937 for 47 head, with the top, Adohr Lubas Judy, selling for $2,650. Twenty of the 47 head sold for over $1,000, and only six sold for below $500.

The Michigan State Sale averaged $683, with the Hominy Hill bull topping the sale at $2,550. Six bulls averaged $1,504. It was the best sale the state has held.

The Idaho Invitational Sale brought out 27 head that averaged $658, making the highest average for any sale held in Idaho. The following day, Brookacres Guernsey Dispersal Sale was held, and 64 head averaged $426, making 91 head sold in the state for a very good average.

The Pacific Northwest Sale, held in Portland, averaged $651 for 28 head. This was below last year's average, but hard luck followed several of the consignors that had top animals.

The New England Sale, held at Springfield, Mass., with 44 head, averaged $395, with a top of $1,200 and a second high of $860.

The Sportsman's Hall herd, owned by Dr. G. L. Timanus, Queenstown, Md., was dispersed, making the splendid average of $308 for 117 head, including young calves and animals of all ages, the top selling for $1,300.

The Iowa State Guernsey Sale averaged $398 for 45 head, with the top, Langwater Catamount, selling for $2,700.

Chat . . .

Clark Frieze, manager of Floyd W. Primrose Guernsey Farm at Madison, Tenn., has the herd in the pink of condition, and is doing one of the best jobs of any young man in the country.

HERE ARE 2 YOUNGSTERS WE OFFER TO YOU

They have the right kind of inheritance and deserve the right kind of a home.

BULL CALF—7 dams average 720 lbs. butter fat. Born: May 18, 1948.
Traces 20 times to Langwater Holliston.

ROCKINGHAM PEER
10 A. R. daughters
2 A. R. sons, 5 P. R. sons
1st Prize Bull, one year and under two, Topsfield, 1938.
Rockingham Peerlass
12921—720—BB
Rockingham Royal Peer (s)
20 A. R. daughters with high average.
Edgewood Peer's Deila
11624—653—EE
Edgewood Peer's Cleo
13848—635—E
Edgewood's Peer's Belle
13157—614—EE
Edgewood's Peer's Eileen
12819—724—Jr3—365C
Edgewood's Peer's Iola
15033—721—Sr3—365C
Birchtree Fancy
16538—743—Jr4—365

ROCKINGHAM PRINCE HOLLISTAR
50 A. R. daughters
13 A. R. sons, 69 P. R. sons
At Topsfield, 1st in Class, Jr. & Gr. Ch. Bull, 1931, 1st Prize Get of Sire, 1935, 1937, 1938, 1939, 1940, 2nd Prize, E. S. E., 1933, 1st Prize, National Futurity, N. D. S., 1933.
Rockingham Hollitoo
14816—709—D
Rockingham Hollichene
13931—711—C
Rockingham Hollidella
14215—770—B
Rockingham Hollidame
15066—766—A
Rockingham Hollicharm
13083—719—AA
Rockingham Holliru
14568—802—FF*
Rockingham Hollella
15247—764—BB

ROCKINGHAM SAILOR PRINCE
27 A. R. daughters, 13 A. R. sons
41 P. R. sons
Sire of Rockingham Princess Holly
17663—858—AA
Riegeldale King's Blanche
15244—841—5yrs—365C (pending)

ROCKINGHAM TWILIGHT
16726—845—D*
1 A. R. daughter, 4 A. R. sons
Rockingham Starling
587—G, 796—DD
Full sister to Bright Star
Sire of a Class Leader

ROCKINGHAM ROYAL ROSE
13873—652—DD
15335—660—A
2 A. R. daughters, 3 A. R. sons
Rockingham Hollirose
10327—498—E
Rockingham Prince Royal
19 A. R. daughters

ROCKINGHAM ROYAL HOLLISTON
18 A. R. daughters
4 A. R. sons

ROCKINGHAM ROSEBUD
10214—497—GG
5 A. R. daughters

ROCKINGHAM RENA
12767—638—Jr3—365C
11737—621—Jr4—365C
Daughter on test
Rockingham Prena in 324 days made 10061—501—Jr2—365.

ROCKINGHAM RELIANCE
5 A. R. daughters, 1 P. R. son
Rockingham Recollect
12182—627—Jr3—365C, on retest made 7894—399—Sr4—365 in 199 days. Sold to Woodacres Farm.
Rockingham Refine
10077—507—Jr2—365C

ROCKINGHAM PEERLASS
12921—720—BB
3 A. R. daughters

ROCKINGHAM PRINCE HOLLISTAR
50 A. R. daughters
13 A. R. sons, 69 P. R. sons (see above)

IMP. CHARMEUSE OF PONCHEZ
19158—1057—A*
5 A. R. daughters, 1 A. R. son

ROCKINGHAM PEER
10 A. R. daughters
2 A. R. sons, 5 P. R. sons (see above)

ROCKINGHAM STAR LASS
12236—618—AA
1 A. R. daughter, 1 A. R. son

BULL CALF—Traces 10 times to Langwater Holliston. Born: March 21, 1948.

ROCKINGHAM PEER
10 A. R. daughters
2 A. R. sons, 5 P. R. sons (see above)

ROCKINGHAM PRINCE HOLLISTAR
50 A. R. daughters
13 A. R. sons, 69 P. R. sons (see above)

ROCKINGHAM ROYAL ROSE
13873—652—DD, 15335—660—A
2 A. R. daughters, 3 A. R. sons
Rockingham Hollirose
6 A. R. daughters
10327—498—E, dam of
Mulhocaway Rose
10588—537—A
Mulhocaway Butterfat Holly
17491—813—7yrs—365C (pending)
Mulhocaway Golly G.
On retest, 265—5yrs—305—2x in 200 days
Mulhocaway Butterfat Holla, 14282—659—DD. On retest, 369—7yrs—305 (2x) in 234 days. 3 other daughters on test.

ROCKINGHAM HOLLEVITY
8431—436—FFF
11748—587—Sr3—305C—3x
13161—680—Sr4—365C
1 A. R. daughter, another on test
Rockingham Rejoice
9832—493—Sr2—365
Rockingham Gaiety, on test made 11234—585—Jr2—365 in 348 days.

ROCKINGHAM PRINCE HOLLISTAR
(see above)

ROCKINGHAM MIRTH
8962—509—FF
1 A. R. daughter

ROCKINGHAM SAILOR PRINCE
27 A. R. daughters
13 A. R. sons, 41 P. R. sons
First Prize Get of Sire, Topsfield, 1934.
Sire of Rockingham Princess Holly
17663—858—AA

ROCKINGHAM TWILIGHT
16726—845—D*
1 A. R. daughter, 4 A. R. sons

ROCKINGHAM ROYAL HOLLISTON
18 A. R. daughters, 4 A. R. sons

ROCKINGHAM ROSEBUD
10214—497—GG
5 A. R. daughters
Eastleigh Rosette
10112—507—GG
Rockingham Ultra May Rose
12281—597—G
11141—548—AA

ROCKINGHAM SAILOR PRINCE
(see above)

ROCKINGHAM TWILIGHT
16726—845—D*
(see above)

DOUGLASTON CROWN PRINCE
71 A. R. daughters
13 A. R. sons, 18 P. R. sons

DOUGLASTON LADY VERBENA
13055—702—DD
2 A. R. daughters

"We have 2 older bulls being used as Junior Sires in the herd.
Would like to place them in good outside herds."

Send for price and complete pedigree on all or your choice.

ROCKINGHAM AND GREYCOURT FARMS

SALEM, NEW HAMPSHIRE - METHUEN, MASSACHUSETTS

Federal Accredited Herd No. 98457 — Farms conveniently located five miles apart — Federal Accredited Herd No. 84561
N. H. Bang's Accredited No. 14 — Mass. Bang's Accredited No. 34
Address all correspondence to D. G. TENNEY, Owner, 535 Fifth Avenue, Room 1002, New York 17, New York

By Dr. H. A. Herman
Professor of Dairying
University of Missouri

Factors Affecting Reproduction Efficiency in Dairy Cattle

THE efficiency of reproduction in dairy cows is one of the most important factors in determining the total production of the cow. Twenty to 30 per cent of all dairy cows are replaced annually, many of these because of reproductive failure. About 10 per cent of all dairy cows require four or more services before they conceive, and three to five per cent of all cows bred do not reproduce at all. To remain profitable, a dairy cow must reproduce and, for greatest efficiency, she should calve every 12 to 13 months. Some of the more common reproductive troubles are disease, endocrine disturbance, anatomical abnormalities, poor feeding, and mismanagement. It is of great economic importance to the dairyman and also to the artificial breeding association that reproductive efficiency be maintained, and any breeding irregularities be recognized immediately and corrected if possible. It is believed that at least 60 per cent of all cows should settle the first insemination if artificial breeding is to be practical.

With the widespread use of artificial insemination, we find many dairymen raising the question as to how natural and artificial service compare. A summary of results obtained in Missouri, New York, Nebraska, and other states, indicates that artificial breeding as practiced by well organized associations and fully cooperating herd owners does just as efficient a job of getting cows in calf as natural service.

Results for 20,816 natural services indicated that 60 out of every 100 cows conceived on the first service. The remaining 40 cows required from two to 15 services for conception—and some of them never conceived, but were sold as sterile. Out of 5,860 artificial services reported, 60 out of every 100 cows settled the first time, and about the same number conceived the second, third and fourth service as for natural breeding. Some dairy farmers are accustomed to expressing fertility in terms of services per calf, and on this basis the above figures show for all cattle that natural service requires two services and artificial breeding 1.98 services. For all practical purposes the results are the same.

When a fertile bull or good quality semen is used, why doesn't a cow settle the first service? Some of the reasons may be briefly reviewed as follows:

1. Wrong stage of heat for insemination. A cow is usually in heat about 18 hours, on the average. The range is two to 28 hours. Cows should be inseminated about the middle to the end of the heat period. Studies at the Nebraska Station show that when cows were inseminated toward the end of the heat period and up to six hours afterwards, about 62 per cent settled the first service. However, when inseminated 12 hours after heat, only 32 per cent settled. Cows observed in heat at the time of the evening milking should be bred before noon the next day. Cows first observed in heat at the morning milking should be bred late that same day, for best results. Failure to observe and report heat promptly causes a lot of wasted time, gasoline, and leaves a disappointed herd owner.

2. Genital infection. Many herds have vaginitis, trichomonads infection, or both, and are hard to settle. These require treatment before they will settle.

3. Poor quality semen. The fertility of semen varies with age (irrespective of diluters used). Semen should best be under 48 hours old when used. The fertility of most semen falls steadily with age, and will not afford a 60 per cent first settling ratio if it is used beyond 48 to 60 hours of age.

4. Management, such as poor feeding and handling, can result in poor breeding efficiency. When cows are fed dry feeds over long periods, and often become thin, we find that more services are required. In the spring and fall, when green grass is available and the cows are on the upbuild in condition, we get our best breeding efficiency.

Reproductive Troubles — Sterility

Where artificial insemination is used through an association set-up, the inseminator should not attempt to be a veterinarian. He should, however, be able to recognize abnormal and pathological conditions of the genital tract of the cow, and then advise the herd owner to secure competent veterinary services. The "shy", or "problem" breeding cow, is the one that causes many extra inseminations and runs up the travel and salary expenses. Often, the majority of cows in a whole

herd fail to settle. Such conditions call for an accurate diagnosis of the trouble and prompt attention as to its elimination. In most herds, the herd owner had best secure a veterinarian's advice and then the two working together can best combat sterility troubles, as usually prolonged treatment is required.

Most of the breeding difficulties encountered in herds, and in single cows, may be caused by one or more of the following reasons: (a) Brucellosis, or Bang's disease; (b) vaginitis; (c) trichomoniasis; (d) abnormalities of the genital organs, and (e) feeding and management. Each of these conditions will be briefly discussed:

(a) *Brucellosis Abortus—(Bang's Disease) (Contagious Abortion)*. Symptoms: Premature passage of a dead or weak fetus (about 80 per cent of the time); retention of the afterbirth (occurs part of the time), and positive reaction to the blood agglutination test. Some diseased animals do not abort or react positively to the blood test, yet are carriers of the disease. All cows that abort do not necessarily have the disease, and some cows may react as positive with the blood test and not be affected or spread the disease.

There is no cure for Brucellosis. Adopting a program of control for the herd as best fits conditions, will aid in the prevention and control of the disease. Segregate all positive animals (best to sell all reactors), test regularly for reoccurrence, and thoroughly disinfect all premises that may be infected. Calfhood vaccination (Strain No. 19 vaccine) may be used to produce resistance to Brucellosis for several years (does not eliminate the disease). Follow the advice of a competent veterinarian.

(b) *Vaginitis, infectious vaginitis, or grandular vaginitis.* This is more or less a chronic infection of the vulva and caudal end of the vagina. In the infected male, preputial catarrh, numerous nodules on the glans penis, and often hesitancy in serving, are characteristic symptoms. The infection results in inflammation and the formation of numerous small pustules or nodules, which may be easily recognized by examination of the vulva of the cow; and in the case of the bull by examination of the prepuce and glans penis. The full facts concerning transmission, causes, etc., of vaginitis are not fully known. It is believed, however, to be caused by a specific Gram-negative streptococcus, or a virus. The discharge from an affected cow contains the virus. The bull may become contaminated when serving such a cow and transmit the disease to other animals in the herd. Virgin heifers and virgin bulls alike may become affected, although the disease is generally confined to animals of breeding age.

Cows affected with vaginitis are difficult to settle in calf. The fertilized ovum seems to perish early, or it may be that the sperm are rendered incapable of fertilization due to action of the infected tissues. In the treatment of vaginitis (provided the infection is that alone, and not confused with trichomoniasis, see discussion below), vaginal douches and sheath irrigations are commonly employed. These are believed to be helpful in highly irritated cases. In some cases cows recover without treatment, as the development and eruption of pustules seem to run a normal course. Furthermore, many cows slightly affected settle satisfactorily.

Vaginitis treatments require a regular routine, often of the entire breeding herd, of douching the cows once or twice a week. Consequently, experienced herdsmen often treat this condition, but it is emphasized that *best results will follow where the herd owner, or herdsman, and the veterinarian work closely together and set up a herd treatment program.*

(c) *Trichomoniasis.* This is an infection of the genital tract of cows and bulls caused by a micro-parasite termed "trichomonas foetus". This organism is of the protozoan type. Trichomonad infection is somewhat new in many parts of the U. S. and for that reason is being overlooked by many herd owners who are not familiar with it.

Characteristics of trichomoniasis may be any or all of the following: (1) cows may come in heat regularly, but do not settle (this applies also to vaginitis); (2) cows come into heat after 50 to 75 days following breeding; (3) abortion at 90 to 120 days may occur; (4) the fetus may die, and instead of being expelled may become macerated, while the uterus becomes filled with thin, grayish-white almost odorless, pus-like fluid (in such cases the apparent gestation may be prolonged to 10 or 12 months instead of the usual period, there are no signs of estrum during this period, and some cows reproduce normally in spite of the infection); (5) affected cows may show inflammation of the vulva, in some cases irritation and pustule formation on the vaginal wall, a swollen inflamed cervix, and pus exudates of the uterus. Some of these characteristics apply to vaginitis (particularly "pustules"), and may not be a true characteristic of trichomoniasis, but accompany it so often that breeding troubles should not be declared vaginitis without adequate checking to insure freedom from trichomoniasis. One pecular fact with trichomoniasis infections is that they are found chiefly in Bang's free herds.

An outbreak of trichomoniasis all too often follows the introduction of a new herd sire. This factor must be considered in purchasing proved bulls, or any non-virgin bull. In fact, trichomonad disease occurs with such frequency and is so important as to retard the natural use of proved bulls. No breeder or artificial breeding association can afford to buy a non-virgin bull without adequate examination to insure his freedom of this genital infection.

There is no specific medical treatment for infected animals, and the disease should be handled like any genital or venereal disease of cattle. The disease is spread from male to female, or vice versa, by coitus.

Trichomoniasis infected cows generally improve, and frequently clear up, following a sexual rest of 60 to 120 days, and should be left open following an abortion or evidence of the disease. The trichomonas organism lives normally in the uterus, but is found in pus discharge, mucous, etc., in the vagina, also in membrane folds of placenta and the aborted fetus.

(d) *Abnormalities of the genital organs:* (1) Chronic Metritis. In the case of a retained afterbirth one, or both, cornua may be lost by necrosis. If there is a purulent genital discharge following calving and frequent masses of pus are discharged, chronic metritis may be present. Diagnosis is very difficult without a complete history of the animal. Competent veterinary attention should be given.

(2) *Free-Martin:* When twin calves are a male and a female, the latter is generally a free-martin, or non-breeder. Only about one out of 10 heifers that are twins to a male are breeders.

(3) *Injuries, adhesions, abnormalities,* etc.: Any serious physical injury to the genital organs may cause temporary or permanent sterility. If the injury is not of a permanent nature, sexual rest should be allowed until it is corrected. In case of any mechanical injury, the organs may be douched with a weak disinfectant solution to guard against infection and permit natural healing. Adhesions of the genital organs may result in the closure of a Fallopian tube, or may even partially close the vaginal tract. Abnormalities of the genital organs, such as an upturned cervix, "mummified" fetus, retained afterbirth, etc., must be treated individually by a competent veterinarian. They may cause difficult breeding, or temporary or permanent sterility of the cow.

(e) *Endocrine disturbances:*

(1) Chronic bullers (Nymphomania): This condition of chronic, either con-

(Please turn to page 273)

Aged Matrons

MERRY KING'S PROCIDA—17 years of age. 8408—424—FF. Sire: Cherub's Merry King. Dam: Souvenir's Procris. Breeder: S. M. Shoemaker, Eccleston, Md. Owner: Mrs. Carl Martin, Anselma, Pa. Five registered progeny.

MERMAID ROSE OF STEEPWAYS—15½ years of age. 15576—778—BB; 15422—733—A. Sire: Waldorf's Periwinkle's Governor. Dam: Fortune's Rose of Clearview. Breeder: William P. Draper, Katonah, N. Y. Owner: Helen D. Hood, Derry, N. H. Five registered progeny.

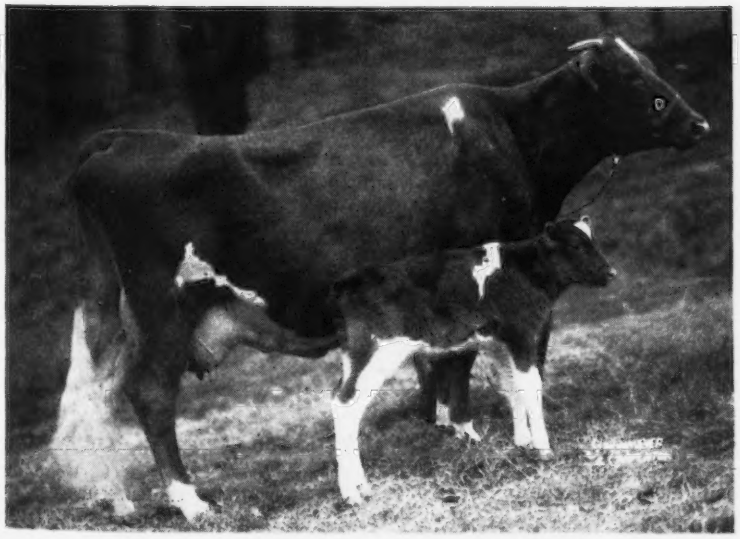

DOUGLASTON LADY MARY—15 years of age. 10445—637—G, 11040—633—DD. Sire: Imp. Financier of Myrtle Place. Dam: Green Meadow Florinda. Breeder: Hugh Barclay, Pulaski, N. Y. Owner: J. M. McDonald, Cortland, N. Y. Ten registered progeny.

So many accidents and cases of neglect could be avoided if everyone just thought one step ahead most of the time....

By
L. R. Rainey
St. Albans Farms

Our Guernseys at Work

An address given at the Indiana State Meeting

THIS topic is one that could be discussed at great length by a number of experienced and qualified men, and still not be covered completely. To me, "our Guernseys at work," or working our Guernseys, covers the whole lifetime of an individual animal in the herd. The care this animal receives during all stages of her development, from calfhood on into old age, reflects to a great extent in her ability to work.

Working our Guernseys does not mean they are being forced with large amounts of highly concentrated feeds, in box stalls, and in practically air-conditioned barns. It means the utilization of every bit of that cow's usefulness as far as our own conditions permit, within the reason of cost and practicability. So that nothing is wasted, all of her activities are headed toward one goal—that of producing large quantities of GOLDEN GUERNSEY milk. This is done as cheaply as possible, still maintaining her body reserve so that she will be able to continue the practice that pays the bills, producing and reproducing alternately and concurrently through a long life of usefulness.

I will not go into a discussion of feeds and feeding. I will not attempt to tell how to mix the perfect dairy ration. I will not approach the topic from the angle of the large breeding establishment, nor that of the commercial milk producer. My discussion, if it may be called that, will deal with the milking, or working herd.

The majority of Guernseys are owned by the small farmer-breeder—the man who works his own cows, with the help of his family, or possibly one or two employees. I will try to point out a few ideas that may help a little in the daily operations. Quite often we neglect small things that are important, and these little things are so common that we quite often even forget them. If forgotten too long, however, they grow and increase to the proportions of important neglects.

The pasture program on any dairy farm is an important one. Many people contend that pasture is not a necessity. If it is not a necessity, it certainly is a help. I contend there is nothing that will replace good succulent pasture in cheapening production costs, and in helping to maintain the health of the dairy herd. The pasture should not be used as an exercise lot. If it has deteriorated to that extent, either forget about it from the pasture angle or do something about it. Properly rotate, fertilize and clip occasionally so that the pasture doesn't become too coarse. It can be a definite boon to the Guernsey herd and breeder. If the space is not sufficient to carry the herd all through the pasture season, full time, then it is much better to limit the pasture time to only a few hours a day. In so doing, possibly some pasture can be supplied each day throughout the pasture season.

The location of the pasture acreage is very important. Locate the pasture

as close to the milking barn as possible. Every extra step those cows take, going to and from the pasture, is wasted energy and feed not used in the production of milk or body energy. Also, every extra step taken in the pasture, looking for grass, is wasted energy. Try to have enough good pasture so that the cow will not have to run a foot race with her stablemate for each bit of grass. Use the grasses best suited to your locality, and try to have something coming on for each period of the grazing season. A plentiful supply of shade and fresh water, in or near the pasture, easily accessible during the grazing season, pays large dividends.

Closely associated with the pasture program is the roughage supply. Most of the time, maximum consumption of high quality hay or roughage means minimum price production. Therefore, too much emphasis cannot be placed on the kind and quality of hay fed our cows. The hay being fed to the dairy herd this winter was cured and stored by someone last summer. Look ahead in the summer toward winter feeding months. A little extra time and effort expended in improving the quality of roughage will not be wasted. Cutting the hay a few days earlier or a few days later, baling it in the field, a few hours earlier or a few hours later, as the case may be, or the proper storing of the hay in the barn in the summer, may make a world of difference in the milk check the following winter. Pay attention in the summer to what is to be fed the following winter. It pays!

Also, in feeding the hay, do not fill the manger full at 6:00 a. m. and say that must last until 6:00 p. m. If at all possible, and practical, feed the hay more often and in smaller quantities. The cows will waste less hay and also consume more, therefore producing better. Show me a cow that consumes a large amount of good quality hay and I will show you a cow that will milk well and profitably.

The same points that apply to the hay supply also apply to silage and to the home-grown grains that might be used in the herd ration. Try to produce and prepare a top quality silage; also raise, harvest and store the grains for home consumption in a way that will, at all times, furnish the cows with good quality fresh feeds. Quite often the poor quality feeds which are used, just simply because they are easily accessible and cheap, can prove to be an expensive investment.

After the best quality pasture, hay, silage and grain, that conditions permit, have been produced, blend these together with the purchased supplement, if any is used, into the most palatable and appetizing mixture possible. Any extra effort, within reason of cost and practicability, expended in the production and blending of good quality feed for the dairy herd, is time well spent.

If, due to conditions, it is necessary to purchase hay or any portion of the feed the herd consumes, do not forget to demand quality. The idea that anything that is wrapped up in baling wire or twine string is a bale of hay, is all wrong. A bale of hay is not always a bale of hay. A bushel of oats is not always a bushel of oats. There can be a world of difference in them, and this difference influences very much which way the herd goes in working energy and ability. Watch the quality of feed and use only the best.

The buildings in which the herd is housed do not have to be elaborate. Box stalls are not a necessity, although they are a help for maximum production and comfort of the cow. The cows look better on display in nice, clean, roomy box stalls. However, they are not necessary for the breeder who must, of necessity, conserve on space and expense in building, and time in caring for his cows. If a cow will not produce profitably in a stanchion, comfort stall or a loafing barn, she certainly will not do so in a box stall.

Always keep the comfort of the cows in mind when planning for the barn, such as light, ventilation and drafts. Keep in mind the safety with which the cows can be turned in and out of the barn or milking parlor, as many good cows can be ruined in a second's time right there. Never make smooth concrete floors—they get slippery. If the barn floors are now slippery and cannot be roughened up, a little sand on the floor when the cows are going in and out will make the floor safe. If the barn doors are narrow, make them wider if at all possible. Omit all small corners and lots where the boss cow can corner the timid one and cause serious injuries.

In planning a loafing barn and milking parlor, figure the maximum number of cows to be milked, then figure the maximum space needed, and add at least half that much again to the total amount of floor space. Do not crowd them. In the milking parlor, stanchion barn or tie stall barn, allow plenty of space for the cow to back out of the stall and turn and leave the barn in safety.

In arranging the barn, keep in mind efficiency in handling the work around those cows. Every minute of drudgery omitted makes the job more interesting to the person or persons caring for them. It also allows more time to care for the little jobs that arise, those that hadn't been counted on, for they will arise in any herd.

The care that the cattle receive is another place where much influence can be placed on the working ability of the herd. A visit to the barn at night, after the evening meal, or just before bed time, quite often pays dividends. Are the cows contented and chewing their cuds? If so, they are making money. If they are restless and dissatisfied, what is the reason? Try to find out why. If some of the cows have their hay all cleaned up and are looking for more, give it to them. If they are all lying down, resting comfortably, leave them alone. See that everything is O. K. and check the windows and ventilation before leaving the barn.

In the morning, upon returning to the barn, don't just grab a fork or a scoop shovel and start swinging. Look around. A trip down the feed way in front of the cows and back up the alley along the gutter behind the cows can give an interesting story. Check which cows have cleaned their manger and which ones haven't. Check the amount and the consistency of the droppings behind each cow. If a certain cow hasn't eaten all her feed, if her droppings are small in quantity and hard in consistency, or if they are thin and watery, then her digestive system is out of balance. Better be doing something about it. Also, watch for vaginal discharges. Are they clean and normal? Are they abnormal and dirty? If they are abnormal, better check on those cows. Five minutes spent looking around can pay large dividends, and can tell a cow man quite a story. Keeping the cows in good physical condition and on their toes is a big part of the job of keeping the cows on the job. A cow whose digestive system, and body condition, is out of order, cannot work efficiently.

I find that an extra barrel of molasses, mounted on a rack close to the feed room, is one of the best safeguards for a cow's condition that I can have around. Probably some form of molasses feed is already being fed, it fits in well with most any mixture, but a little extra here and there certainly helps a lot. I do not believe in dosing a cow needlessly, but a few small doses of some simple tonic early quite often heads off serious trouble. A pint of molasses, a pint of warm water, and a small amount of nux vomica, or some other form of tonic, given three times daily, will handle most cases of impaction, if in time. About two ounces of whiskey, to replace the nux nomica, makes a nice conditioner and appetizer. Mineral oil, given in dosages of about a quart three times daily over a period of time, will also tend to straighten out the digestive

(Please turn to page 283)

Progress on the Island of Guernsey

By
Basil C. de Guerin

THE annual general meeting of the Royal Guernsey Agricultural and Horticultural Society on Guernsey Island has been held, at which the report of the Honorary Secretary-Treasurer, Jurat Ernest de Garis, O. B. E., was, as always, the highlight of the evening.

Principal features of this report, which took exactly one hour to read, were:

The subsidy on manures now granted by the "States," or local parliament, has been taken full advantage of by farmers, over 530 tons having been taken up on this scheme last year.

The tendency towards the use of agricultural machinery develops, an instance being the purchase of 40 manure distributors, and bigger implements such as reaper-binders, all of which will speed up the work and avoid delays in waiting for the visit of a communal machine.

Loss of land to agriculture by building houses, and in other ways, has meant a decrease of 2,600 acres during the last 30 years, a serious matter on an island only 15,560 acres in extent.

A note was made of the fact that included in the 592 members of the Society are no less than 18 who have each over 50 years' membership to their credit.

The new agreement under which the amount of the Guernsey Island Memorial Fund of The American Guernsey Cattle Club may be devoted to the purchase of suitable headquarters on the island, when found, was greeted with applause.

It is also hoped to arrange for the lecture on "No Hand Stripping," by Professor W. E. Peterson of Minnesota U. S. A., in the future.

During the year 1948, 154 bulls and 870 heifers were registered as Pedigree Stock; 9 cows registered as Foundation Stock; 40 bulls were qualified for service, and 98 cows awarded points for conformation.

As at June, 1948, a census showed 49 stud bulls, 42 other bulls, 43 steers, 2,094 cows, 221 heifers in calf, 319 heifers over 12 months of age, and 733 under 12 months.

The 532 animals exported last year came from 235 farms, and 248 animals from 52 farms were transferred locally. Recording under the old system terminated on February 28, 1949, and is now under the system which commenced on March 1, 1948.

There are, at the time of writing, 279 cows being recorded on 133 farms on Guernsey, and four cows on two farms on Sark, an increase on last year of 130 cows. The cows are without doubt responding to the extra cake allotted since the beginning of the year, and a number of high yields are being recorded for the Advanced Register. Intake of milk at the Dairy is considerably higher than last year.

After the reading of Jurat de Garis' illuminating report, for which a hearty vote of thanks was accorded him, the members discussed other matters such as increased membership fees; the taking of a color film of the Society's activities during the coming season; increased bull service charges, and agreed to fix permanently the date of the annual show as during the third week in July each year. Elections resulted in all officers and members of Committee returning to duty for another year.

Another important meeting has been that of the Guernsey Farmers Association, whose aims are to pursue the business and political side of the farming industry as separate from the organization of shows and the control of the island Breed which is the province of the R. G. A. and H. Society. Membership of the G. F. A. has increased from 150 to 348 during the past year, a very creditable performance, as the total number of farmers on the island is only 464. In addition, the three parochial A. and H. Societies have also held their annual meetings, at which satisfactory progress was reported.

As in Eastern U. S. A. and elsewhere, Guernsey has experienced winter conditions as exceptionally mild as the last two winters had been severe. As a result, crops of all kinds are at least a month ahead of normal. The long spells of dry weather have also affected the water supply, and had it not been for the giant reservoir which holds 340 million gallons of water we would have been on ration before now. As it is, some 130 million gallons were drawn off last summer, and even now the water level is more than 12 feet below the overflow. Unless we get plenty of rain this spring, grazing and arable land will be in poor shape by the summer.

Labor, too, is becoming an acute problem, as farmers cannot compete against the conditions offered by the glasshouse growers, and even when workers from across the Channel wish to come here they have to be refused as there is no housing accommodation for them. In the meantime, farmers must do the work themselves and look more and more to mechanical aids to help them.

Much discussion and thought has also been given lately to the possibility of land reclamation of the waterlogged areas here, much of which lies below sea level. It is estimated that one such district alone, on the west coast, would add as much as 800 acres of land to agriculture, and as much again could be retrieved elsewhere. Unfortunately, other and more pressing calls upon the public purse, such as housing and similar schemes, make such an expensive and lengthy proposition impracticable at the moment.

Exports of cattle from the island continue more smoothly under the present system of quotas for both

buyers and sellers, although there are inevitably instances of individual hardship. To make distribution of permits as fair as possible, farmers who have received these under their sellers quota and who do not expect to use them before the end of the present period, are asked to return them in exchange for similar permits next year, the returned permits to be re-allocated to those who may be over-stocked.

Meanwhile, shipments of bulls have been wide and varied, some good stock going to countries as far apart as Portugal and South Africa, while the fine young bull, Evandale Allen, belonging to H. J. Camp, has gone to a farm in England.

Latest of these exports has made history for the island breed. This was the 14 months old bull, Purity Flora's Victor, bred by C. Vidamour, and shipped by R. G. Froome to a new owner in Brussels. The outstanding feature of this dispatch was the fact that this was the first animal of the breed to leave Guernsey by air.

Securely strapped in a padded horsebox, the bull travelled in comfort, and with no ill effects, reaching his destination in three hours and two minutes from the time the Aerovan took off. He was accompanied by Bob Froome.

Although two years ago a trial flight was made around Guernseys' Airport of a young bull and a heifer, this was the first actual shipment. It is hoped that now permission has been granted to fly cattle from Guernsey to England, arrangements will soon be completed for suitable lairage at an airport there, when no doubt this form of transport will become the regular route for such valuable cargo.

Discussions have taken place on the island between officials of the English Guernsey Cattle Society and local authorities from all agricultural bodies, in order to adjust satisfactorily the working of the quota allotted to the former, a rule of which now restricts registrations of imported cattle in their Herd Book to importers who were members at the time of importation. It was pointed out by the E. G. C. Society delegates that their Council felt this law necessary to protect their members, the number of whom it was hoped would reach 3,000 this year.

In addition to the Census of Cattle referred to in Jurat de Garis' report, there was at the same time a return of crops taken, which shows that last year Guernsey grew 214 acres of wheat, 32 of barley, 232 of oats and 24 acres of other grain. Root crops totalled 672 acres, and there were 4,560 acres of grass, and a further 1,251 in potatoes. Incidentally, there were 882 acres covered by glasshouses, or about one-sixteenth of the whole area of the island, and another 644 acres given over to furze brakes and quarries. Buildings, roads, truck farms and outdoor crops account for the remainder.

Since these notes were last written, one of the most surprising steps has been taken on Guernsey. Of all places on earth one would have expected this to be the last that would feel the shortage of milk, but the fact is that the island has not been self-supporting in this way for many years and now, with restrictions upon the purchase of canned milk, there has not been sufficient for the increased number of consumers and Guernsey has had to resort to importing fresh milk from England.

This was necessary last fall when it was stated that over 3,000 gallons weekly were being consumed in excess of the previous year and despite increased production, it would mean several milkless days per week for non-priority consumers unless importation was adopted. Thus, on three days a week, the boat from Weymouth brings in supplies from dairies in the county of Dorset, and this together with the mild winter which has kept up local production has enabled children of between five and 14 years of age to receive one pint per day, and non-priority consumers a ration of approximately two and three-quarter pints weekly.

It is somewhat of an anomaly that at the same time both Alderney and Sark have a surplus of real Guernsey milk, but unfortunately transport facilities do not permit of regular supplies while it is still fresh.

Subsidies of $125,000 on imported feedingstuffs and $20,000 on grassland fertilizers during 1949 have been granted by the local "States." The system of rationing the former on a basis of milk delivered to the Dairy is working well, and the last amount fixed has shown a considerable increase over the preceding ration. It is now one hundredweight of Dairy Cake for every 38 gallons, approximately, plus a further issue of one pound of Flaked Maize for each gallon of milk received at the Dairy.

Following the first annual competition for the Best Herd on the island for the cup given by the Lieut.-Governor of Guernsey, have been the two parochial contests organized on similar lines. That of the West United A. and H. Society was won by P. J. Robert for Large Herds, and J. Brehaut for Small Herds, while similar awards in the Southern A. and H. Society were won by C. Vidamour and F. H. Best, respectively. The popularity of these competitions has prompted a gift from Jurat Ernest de Garis to the R. G. A. and H. Society of a Cup to be awarded for island herds of less than 10 cows, to supplement that given by the Lieut.-Governor which is for larger herds.

An important decision has been arrived at on the island of Alderney. It will be remembered that at the time of evacuation in 1940, Guernsey farmers salvaged stock and implements which were subsequently sold on the latter island and the money banked. This amounted to nearly $50,000, and the question of the division of such a sum has been complicated due to the non-return of many of those whose goods were sold. For instance where there were over 40 farmers on Alderney before the war, today there are only 17, although a number of the remainder are living again on the island but have not resumed farming.

After many meetings and discussions, it was finally decided that half of the sum should be shared equally between heads of families who were evacuated in June, 1940, whether farmers or not, and the remainder between farmers, shopkeepers and traders in business at that date, who have not already been compensated. This should help to reestablish some of those who wish to return to, or to extend, their agricultural activities, and enable Alderney once again to play her accustomed part in the show ring and other departments of the life of the Guernsey breed.

The past winter has been a busy time for island farmers who wished to attend all the lectures organized for their benefit by various local bodies. Such speakers are always welcome, especially when they are as internationally well-known as Dr. A. L. Hagedoorn, Ph. D., the noted geneticist of Holland, who will be speaking later this week. An earlier appointment was postponed due to the illness of the speaker, whose place was taken at the last moment by Edward Rumens, also a specialist on this subject, who is now well-known for the Guernsey Breeders' Bureau which he conducts so successfully on the island.

The long-term policy of the Guernsey States has still not yet been announced, but the publication of this may be hastened by the decision to be taken in the near future on a proposal to purchase a local farm as an Agricultural Experimental Station. A sum of $50,000 was set aside for this purpose a year or so ago, but it has not been easy to find a suitable site. Now that a farm has been found, more money is required to equip and furnish it, and farmers are expecting a tough fight to get the non-agricultural members of the "States" to vote the amount required.

Gayoso Guernseys Dispersed

316 Head Average $421.41

A HUGE crowd of breeders and spectators from all sections of the country saw 316 head of Gayoso Guernseys dispersed to 19 different states for $133,165, an average of $421.41 at Gayoso Farms, Horn Lake, Miss., on April 4 and 5. The 26 bulls averaged $550, and 290 cows and heifers averaged $409.87.

As this was the first major dispersal of the year, interest ran very high, and the sale gained momentum all the way, with buyer interest reaching a climax the afternoon of April 5, when Gayoso Coronation Levity topped the sale at $3,100. Thirteen head went under the hammer for $1,000 or more. They included five bulls, Gayoso Coronation Levity, Gayoso Butterfat Prince, Gayoso Happy Days, Gayoso Piper's Heart, and Gayoso Piper's Prince, and eight cows, Gayoso Queen Wistful, Coronation Levity Martha, Frances of Birch Brae, Contender's Queenie, Gayoso Victor's Queen, Wilburn Beauty's Heiress, Gayoso Rose's Betsy, and Gayoso Lady Levity.

The high bull, Gayoso Coronation Levity, went to M. W. Walker, Walker's Cloverland Dairy, Alexandria, La., for $3,100, with Howard J. Ziegler, Clyde, Ohio, the contending bidder. He is by Coronation Melba's Majestic by Coronation Levity Prince, that is an own son of Coronation Levity, and out of Coronation Melba, that is out of Green Meadow Melba. Gayoso Coronation Levity is out of Fra-Mar Levity, that is by Fra-Mar Coronation Noble and out of Coronation Cynthia.

The second high bull, Gayoso Butterfat Prince, was out of Coronation Levity Martha and by Hilltop Butterfat Victor. He went to Earle M. North of Houston, Tex., at $1,450, and the contending bidder was Ray Benham, new manager of Lauxmont Farms. Gayoso Piper's Heart went to the Hinds-Rankin County Artificial Breeding Association, Jackson, Miss., at $1,400. Mrs. Person Golightly, bidding for the Golightlys of Memphis, was contending bidder. The four young sons of Flying Horse Royal Piper averaged an even $1,000.

High cow was Gayoso Queen Wistful, by Langwater Freeman out of Green Meadow Wilda, that went to Dr. W. B. Ward, Rock Hill, S. C., at $2,000. Second high cow was Gayoso Lady Levity, going to C. D. Marlo, Repelmar Farm, Versailles, Mo., for $1,700. G. B. Walker & Sons, Walker Farms, Stoneville, Miss., were contending bidders on both of these cows, and took the third high cow, Coronation Levity Martha, to the heart of the cotton country at $1,425. Dr. John Martin, Chattanooga, was contending bidder in this instance. Top heifer of the sale, Gayoso Marguerite, was by Gayoso Coronation Levity out of Independence Marguerite. She went for $850 to R. S. Kilpatrick of Des Moines, Iowa. Second high heifer, Gayoso Content, was also by the top bull and is a granddaughter of Contender's Queenie on the bottom side. She went to Hubert Fischer, Owatonna, Minn., at $750.

Gayoso was in its 41st year of operation. During this time many of the real good ones were bred there, and many were sold from there to the mid-west and north country, and of course it goes without saying that a great many tops were brought to Gayoso. Among them were Coronation Levity, a daughter of Shuttlewick Levity, a granddaughter of this great cow, Coronation L. Queen, and a grandson, Coronation Victor.

The great contribution made by Langwater Actor, that was purchased in 1920, and his four granddaughters, sired by Woodbine's King of Beechwood, that won the coveted Get of Sire Trophy in 1936 at the National Dairy Show, will long be remembered and associated with Gayoso Farms.

Significant at the close of the sale on Tuesday, April 5, was the fact that all 13 of those selling for $1,000 or more stayed in the southern tier of the country. This expressed confidence in the Guernsey cow by the South may well be the turning point in breed history, which in time will focus additional attention of the breed southward, and additional Guernsey history will have been written at Gayoso.

The two high buying states were Mississippi and Florida, with the high buyer being Dinsmore Dairy of Florida, that purchased 21 head for $9,810.

The sale was managed by Louis McL. Merryman & Sons, Sparks, Md., with Louis, Sr., reading pedigrees and E. M. Granger, Jr., crying the sale. Louis Merryman, Jr., Johnnie Merryman, John Bussey and Lee Yost worked the ring. Gayoso spared no effort in making its guests as comfortable as possible, and having the cattle as handy as possible for the interested buyers to inspect prior to the sale.

Following is the sales list:

John Alexander, Rossville, Tenn.	
Heifer calf	$150
Gayoso King's Vona	235
Robert Carl Allen, Cockrum, Miss.	
Gayoso King's Flower	110
Anderson-Tully Co., Memphis, Tenn.	
Gayoso Levity Sunset	200
W. W. Anglin, Hernando, Miss.	
Gayoso Leader Levity	500
Norman's Kill Victor's Pansy	410
Burch's Butterfat Rosetta	375
Pennbrook Nassau's Fan	425
Gayoso Lady Lydia	525
Bates' Rambler's Salley	385
Walker Farms Piper's Connie	425
Douglaston Maharani Bengal	525
Arkansas Artificial Breeders Association, Fayetteville, Ark.	
Gayoso Queen's Piper (Bull)	600
Mrs. Inez Attaway, Ville Platte, La.	
Fairview's Cora Jane	700
Gayoso Levity Spot	535
Gayoso Gay Fernwood	485

(*Please turn to page 272*)

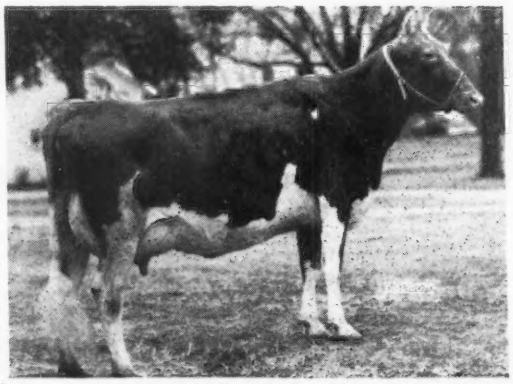

Gayoso Queen Wistful, high cow in the Gayoso Dispersal, that went to Dr. W. B. Ward, Rock Hill, S. C., for $2,000.

The 72nd American Guernsey Cattle Club

ANNUAL REPORT

The American Guernsey Cattle Club has grown, we believe, beyond the fondest hopes and expectations of its founders. Its services, too, we believe, have expanded beyond any thought in the minds of those who planned and brought the organization into being.

The smallest of the present state organizations represents a group larger than that of the original founders. The services, which the present times require, cover multiple items that were not even existing three quarters of a century ago.

The *Guernsey* breed at present is accepted nationally to a greater extent than any other breed of dairy cattle. Regardless of the geographical area one visits in the nation, *Guernsey* cattle are either first or second in popular acceptance. *This is not true of any other dairy breed.*

Strong leadership has been the most priceless asset of the breed. This leadership long ago recognized the value of local organizations in a national merchandising program. Full recognition has been given for more than twenty-five years to the importance of marketing *identified breed milk*, and the records show that even prior to the organizing of *The American Guernsey Cattle Club* 72 years ago, the merchandising of the cattle was energetic and teeming with a high regard for fair play. Too much cannot be said in praise of the high level of merchandising that became a characteristic of *Guernsey* breeders early in the breed's history.

The leadership has always been alert at all times to trends, and has not hesitated to do what in their judgment would improve the present and make the future alluring.

This annual report has a single objective. That objective is to afford an opportunity to *Guernsey* breeders, and others interested, for measuring the effectiveness of this leadership. The yardstick for this must be, of necessity, the results of each activity of the national organization compared with past performance.

Agriculture has been more quickly affected by national trends of late years than was true fifty years ago. It is our hope that each state organization will devote itself to all of the services of the organization, thereby expanding on a broader and broader base for the improvement of the breed.

KARL B. MUSSER, *Secretary*
ROBERT D. STEWART, *Assistant Secretary*

REGISTRATIONS

in 1938

+ in 1948

B - BUYING STATE Purchases Exceed Sales

S - SELLING STATE Sales Exceed Purchases

Over Ten Year Period

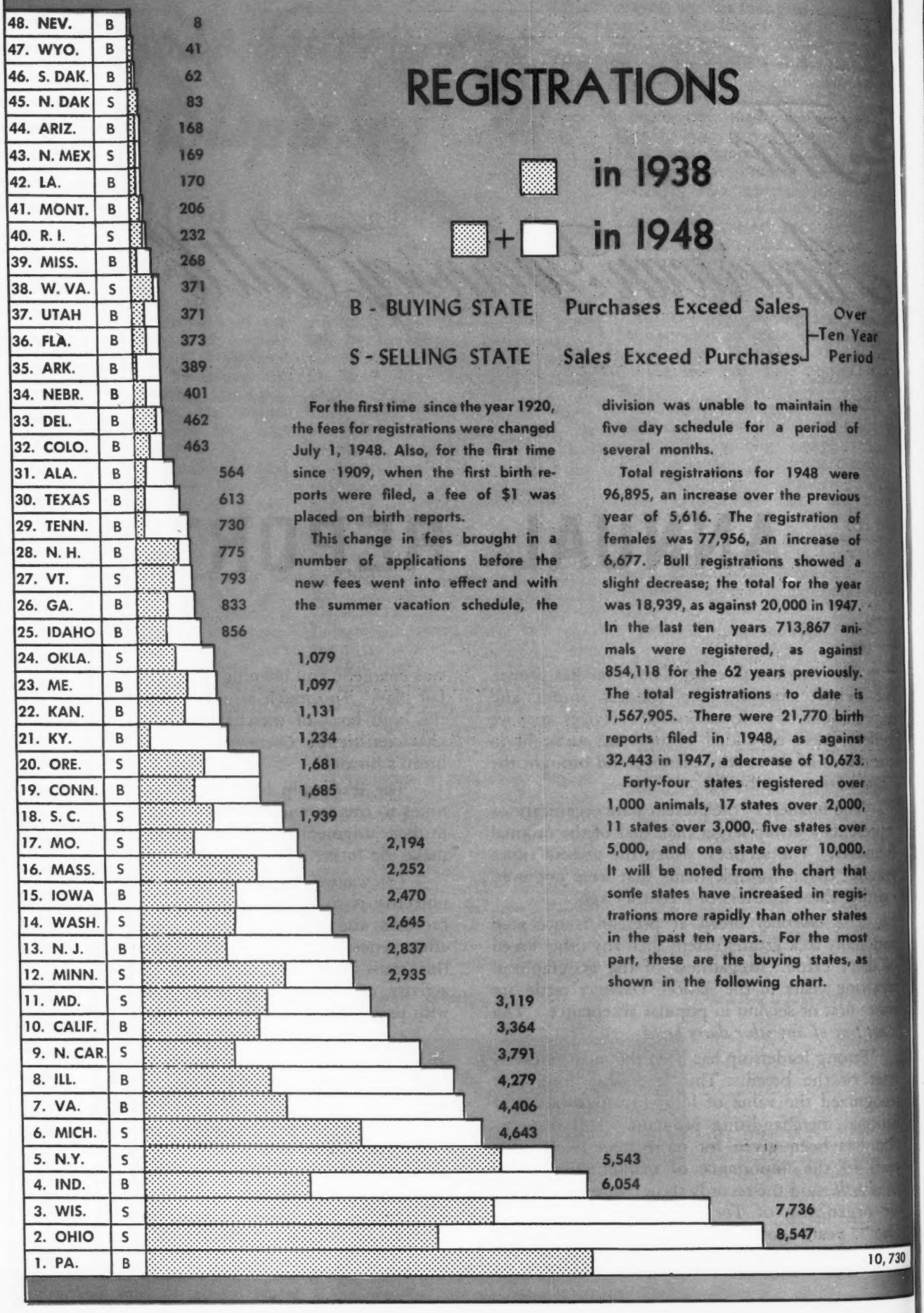

For the first time since the year 1920, the fees for registrations were changed July 1, 1948. Also, for the first time since 1909, when the first birth reports were filed, a fee of $1 was placed on birth reports.

This change in fees brought in a number of applications before the new fees went into effect and with the summer vacation schedule, the division was unable to maintain the five day schedule for a period of several months.

Total registrations for 1948 were 96,895, an increase over the previous year of 5,616. The registration of females was 77,956, an increase of 6,677. Bull registrations showed a slight decrease; the total for the year was 18,939, as against 20,000 in 1947. In the last ten years 713,867 animals were registered, as against 854,118 for the 62 years previously. The total registrations to date is 1,567,905. There were 21,770 birth reports filed in 1948, as against 32,443 in 1947, a decrease of 10,673.

Forty-four states registered over 1,000 animals, 17 states over 2,000, 11 states over 3,000, five states over 5,000, and one state over 10,000. It will be noted from the chart that some states have increased in registrations more rapidly than other states in the past ten years. For the most part, these are the buying states, as shown in the following chart.

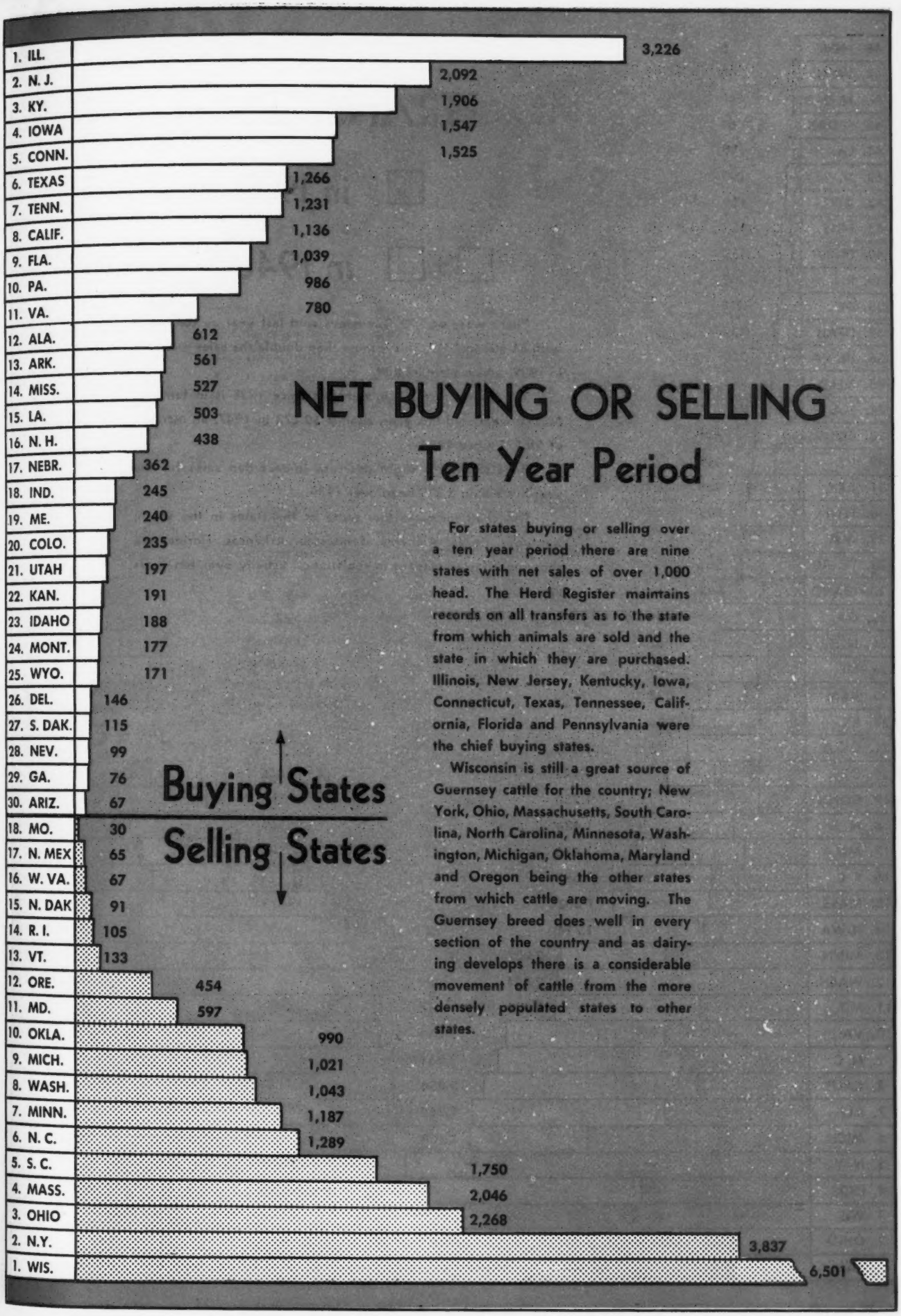

NET BUYING OR SELLING

Ten Year Period

For states buying or selling over a ten year period there are nine states with net sales of over 1,000 head. The Herd Register maintains records on all transfers as to the state from which animals are sold and the state in which they are purchased. Illinois, New Jersey, Kentucky, Iowa, Connecticut, Texas, Tennessee, California, Florida and Pennsylvania were the chief buying states.

Wisconsin is still a great source of Guernsey cattle for the country; New York, Ohio, Massachusetts, South Carolina, North Carolina, Minnesota, Washington, Michigan, Oklahoma, Maryland and Oregon being the other states from which cattle are moving. The Guernsey breed does well in every section of the country and as dairying develops there is a considerable movement of cattle from the more densely populated states to other states.

TRANSFERS

in 1938

+ in 1948

There were 66,795 Guernseys sold last year as compared with 68,507 in 1947. This is more than double the sales recorded in 1939, which were 32,889.

The largest increase in transfers since 1938 is in females. 50,270 were sold this year, against 50,273 in 1947, an increase of 28,577 since 1939.

Bulls showed a slight decrease in recorded sales for the year but are up 5,329 head over 1939.

The chart indicates that some of the states in the south; Kentucky, Texas, Alabama, Tennessee, Arkansas, Florida, are showing a large increase in registration activity over ten years ago.

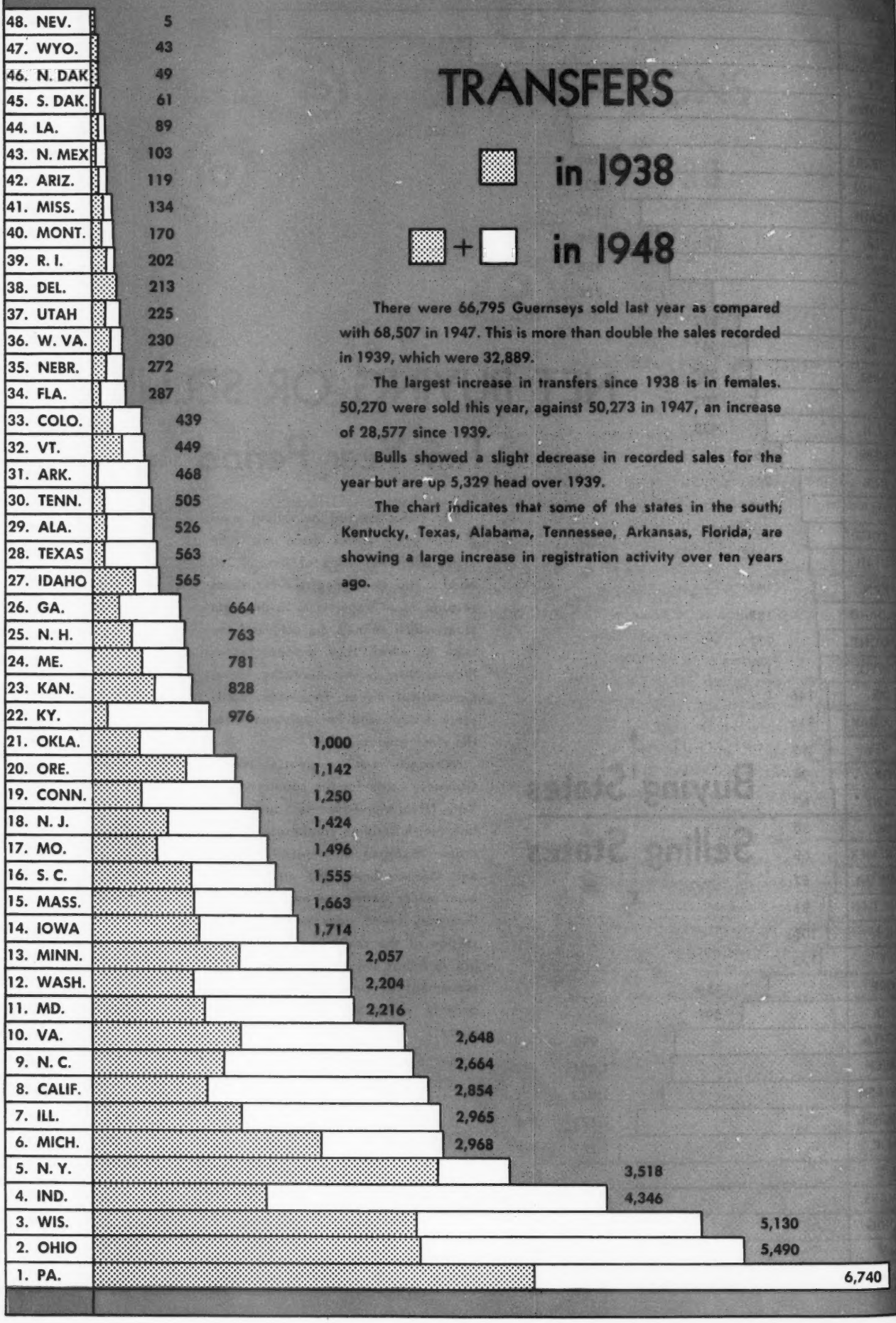

COWS ON TEST

in 1938

+ in 1948

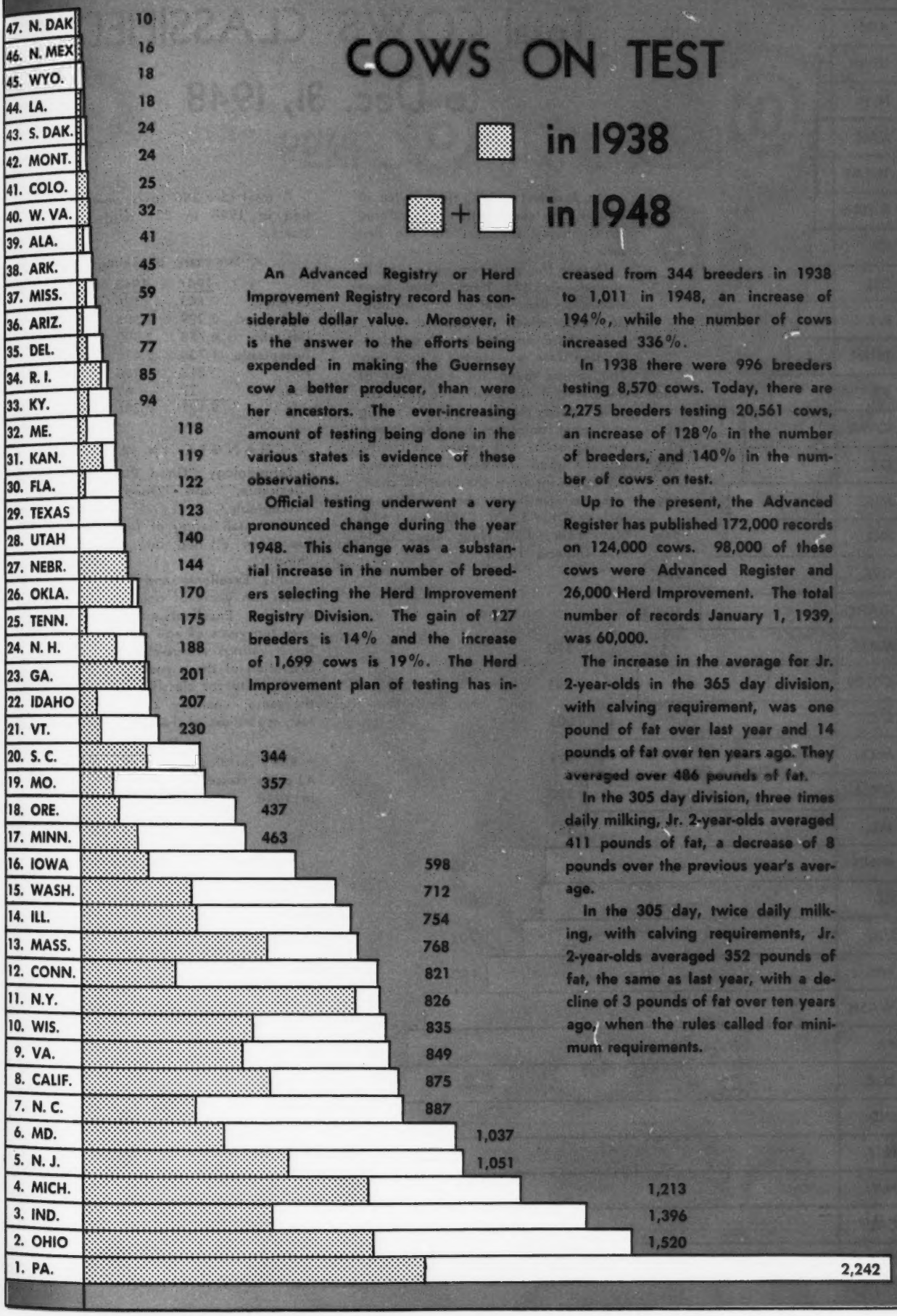

An Advanced Registry or Herd Improvement Registry record has considerable dollar value. Moreover, it is the answer to the efforts being expended in making the Guernsey cow a better producer, than were her ancestors. The ever-increasing amount of testing being done in the various states is evidence of these observations.

Official testing underwent a very pronounced change during the year 1948. This change was a substantial increase in the number of breeders selecting the Herd Improvement Registry Division. The gain of 127 breeders is 14% and the increase of 1,699 cows is 19%. The Herd Improvement plan of testing has increased from 344 breeders in 1938 to 1,011 in 1948, an increase of 194%, while the number of cows increased 336%.

In 1938 there were 996 breeders testing 8,570 cows. Today, there are 2,275 breeders testing 20,561 cows, an increase of 128% in the number of breeders, and 140% in the number of cows on test.

Up to the present, the Advanced Register has published 172,000 records on 124,000 cows. 98,000 of these cows were Advanced Register and 26,000 Herd Improvement. The total number of records January 1, 1939, was 60,000.

The increase in the average for Jr. 2-year-olds in the 365 day division, with calving requirement, was one pound of fat over last year and 14 pounds of fat over ten years ago. They averaged over 486 pounds of fat.

In the 305 day division, three times daily milking, Jr. 2-year-olds averaged 411 pounds of fat, a decrease of 8 pounds over the previous year's average.

In the 305 day, twice daily milking, with calving requirements, Jr. 2-year-olds averaged 352 pounds of fat, the same as last year, with a decline of 3 pounds of fat over ten years ago, when the rules called for minimum requirements.

Total COWS CLASSIFIED to Dec. 31, 1948

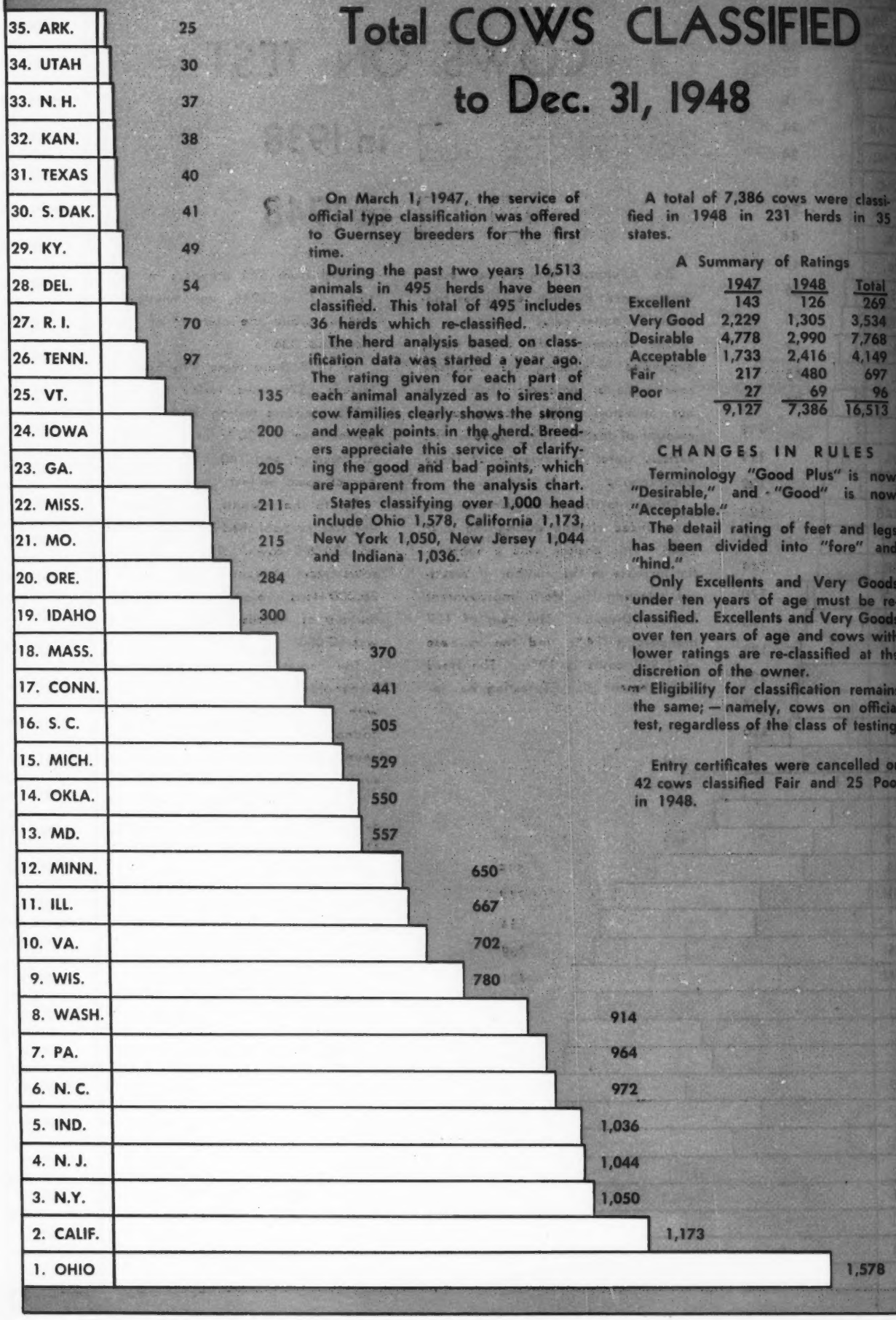

On March 1, 1947, the service of official type classification was offered to Guernsey breeders for the first time.

During the past two years 16,513 animals in 495 herds have been classified. This total of 495 includes 36 herds which re-classified.

The herd analysis based on classification data was started a year ago. The rating given for each part of each animal analyzed as to sires and cow families clearly shows the strong and weak points in the herd. Breeders appreciate this service of clarifying the good and bad points, which are apparent from the analysis chart.

States classifying over 1,000 head include Ohio 1,578, California 1,173, New York 1,050, New Jersey 1,044 and Indiana 1,036.

A total of 7,386 cows were classified in 1948 in 231 herds in 35 states.

A Summary of Ratings

	1947	1948	Total
Excellent	143	126	269
Very Good	2,229	1,305	3,534
Desirable	4,778	2,990	7,768
Acceptable	1,733	2,416	4,149
Fair	217	480	697
Poor	27	69	96
	9,127	7,386	16,513

CHANGES IN RULES

Terminology "Good Plus" is now "Desirable," and "Good" is now "Acceptable."

The detail rating of feet and legs has been divided into "fore" and "hind."

Only Excellents and Very Goods under ten years of age must be re-classified. Excellents and Very Goods over ten years of age and cows with lower ratings are re-classified at the discretion of the owner.

Eligibility for classification remains the same; — namely, cows on official test, regardless of the class of testing.

Entry certificates were cancelled on 42 cows classified Fair and 25 Poor in 1948.

PERFORMANCE REGISTER SUBSCRIBERS

Volume II

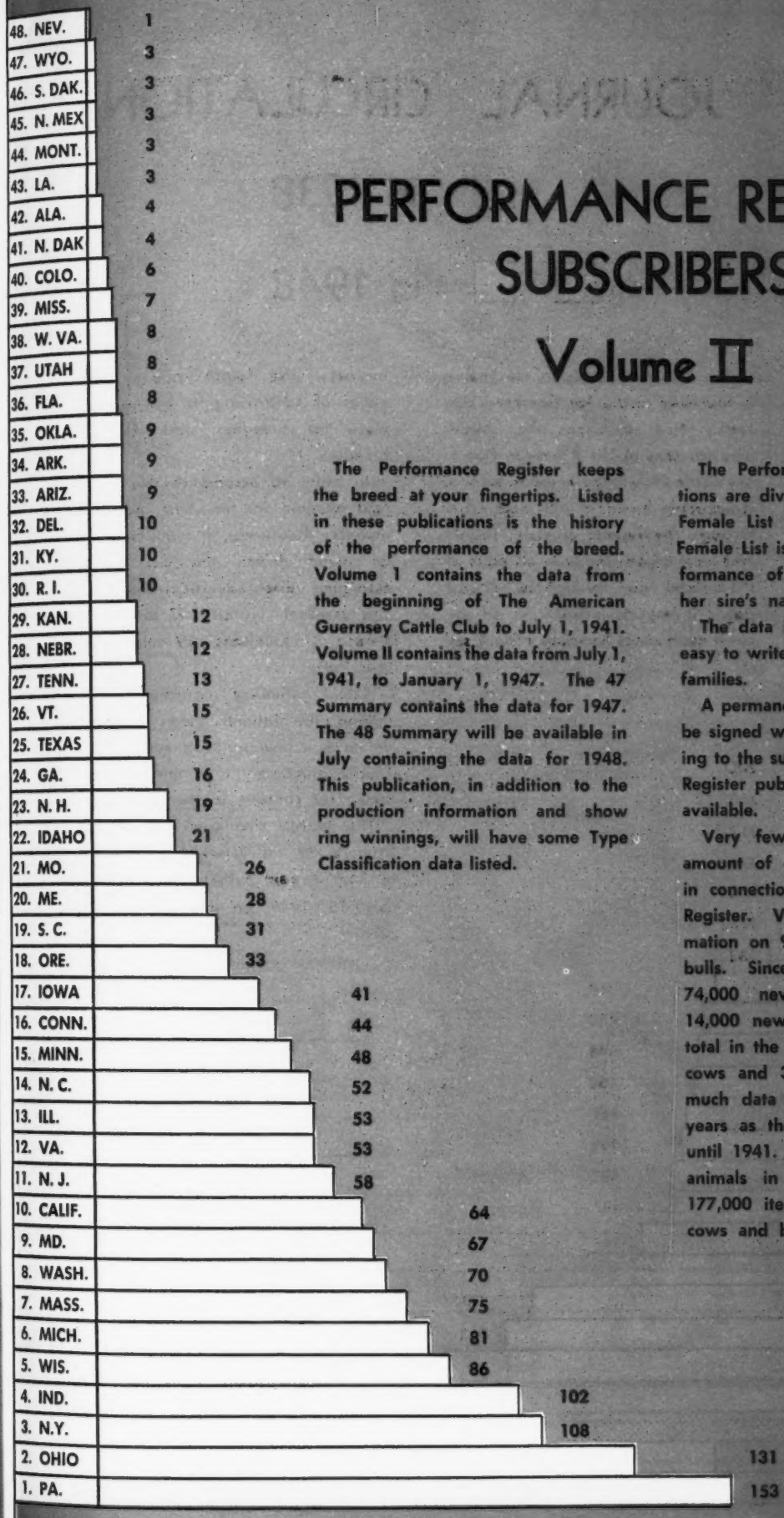

The Performance Register keeps the breed at your fingertips. Listed in these publications is the history of the performance of the breed. Volume 1 contains the data from the beginning of The American Guernsey Cattle Club to July 1, 1941. Volume II contains the data from July 1, 1941, to January 1, 1947. The 47 Summary contains the data for 1947. The 48 Summary will be available in July containing the data for 1948. This publication, in addition to the production information and show ring winnings, will have some Type Classification data listed.

The Performance Register publications are divided into two parts, the Female List and the Sire List. The Female List is an index list. The performance of a cow is listed under her sire's name in the Sire List.

The data is arranged so that it is easy to write pedigrees or study cow families.

A permanent subscriber's card may be signed which authorizes the sending to the subscriber the Performance Register publications as they become available.

Very few breeders realize the amount of data and research work in connection with the Performance Register. Volume I contained information on 90,000 cows and 24,000 bulls. Since 1941 there have been 74,000 new females added and 14,000 new sires, making a grand total in the two volumes of 164,000 cows and 38,000 bulls. Almost as much data has been added in six years as the breed accumulated up until 1941. In addition to the new animals in Volume II there were 177,000 items added regarding the cows and bulls in Volume I.

JOURNAL CIRCULATION

in 1938

+ in 1948

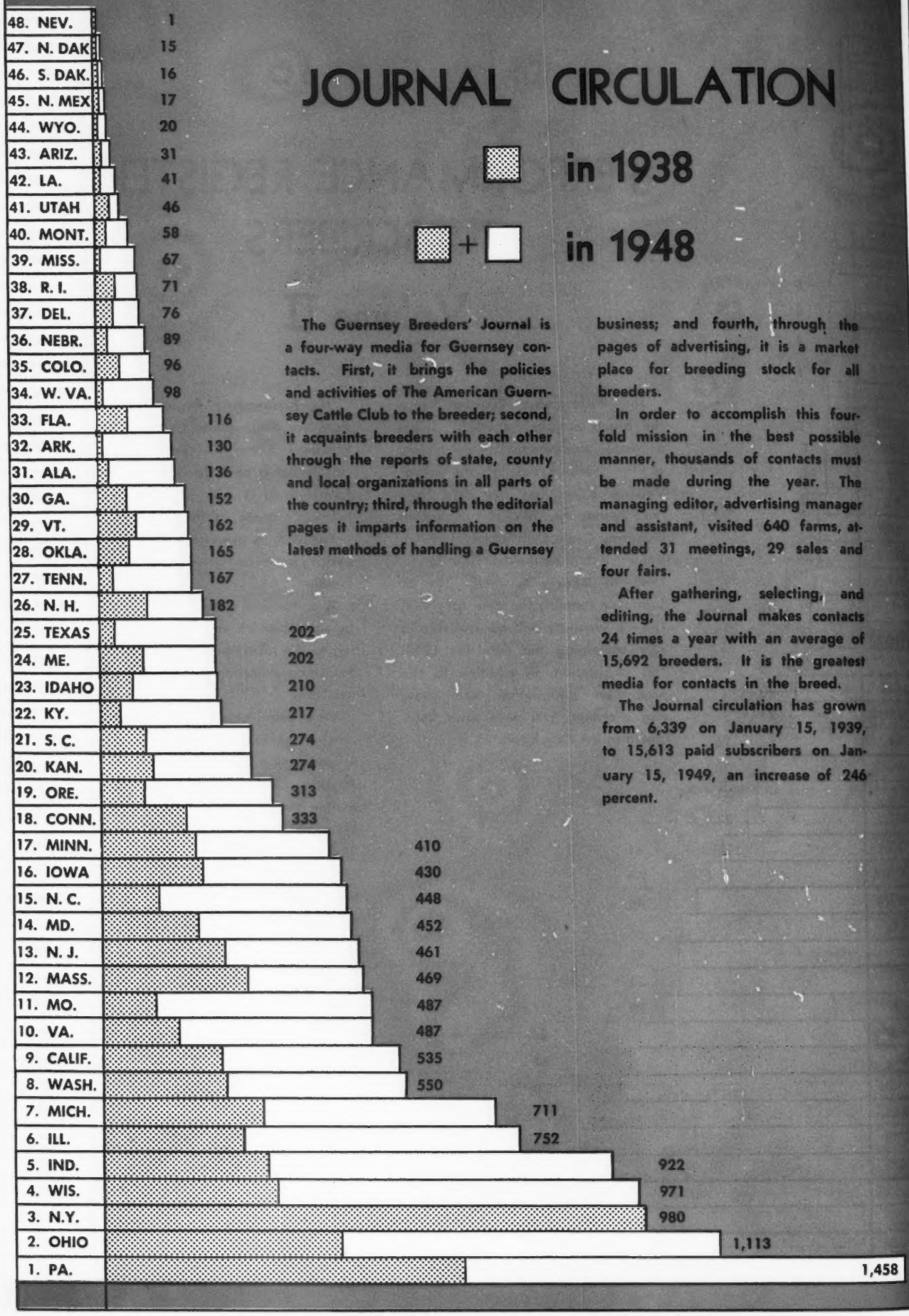

The Guernsey Breeders' Journal is a four-way media for Guernsey contacts. First, it brings the policies and activities of The American Guernsey Cattle Club to the breeder; second, it acquaints breeders with each other through the reports of state, county and local organizations in all parts of the country; third, through the editorial pages it imparts information on the latest methods of handling a Guernsey business; and fourth, through the pages of advertising, it is a market place for breeding stock for all breeders.

In order to accomplish this fourfold mission in the best possible manner, thousands of contacts must be made during the year. The managing editor, advertising manager and assistant, visited 640 farms, attended 31 meetings, 29 sales and four fairs.

After gathering, selecting, and editing, the Journal makes contacts 24 times a year with an average of 15,692 breeders. It is the greatest media for contacts in the breed.

The Journal circulation has grown from 6,339 on January 15, 1939, to 15,613 paid subscribers on January 15, 1949, an increase of 246 percent.

JOURNAL ADVERTISING

Pages in 1938

+ Pages in 1948

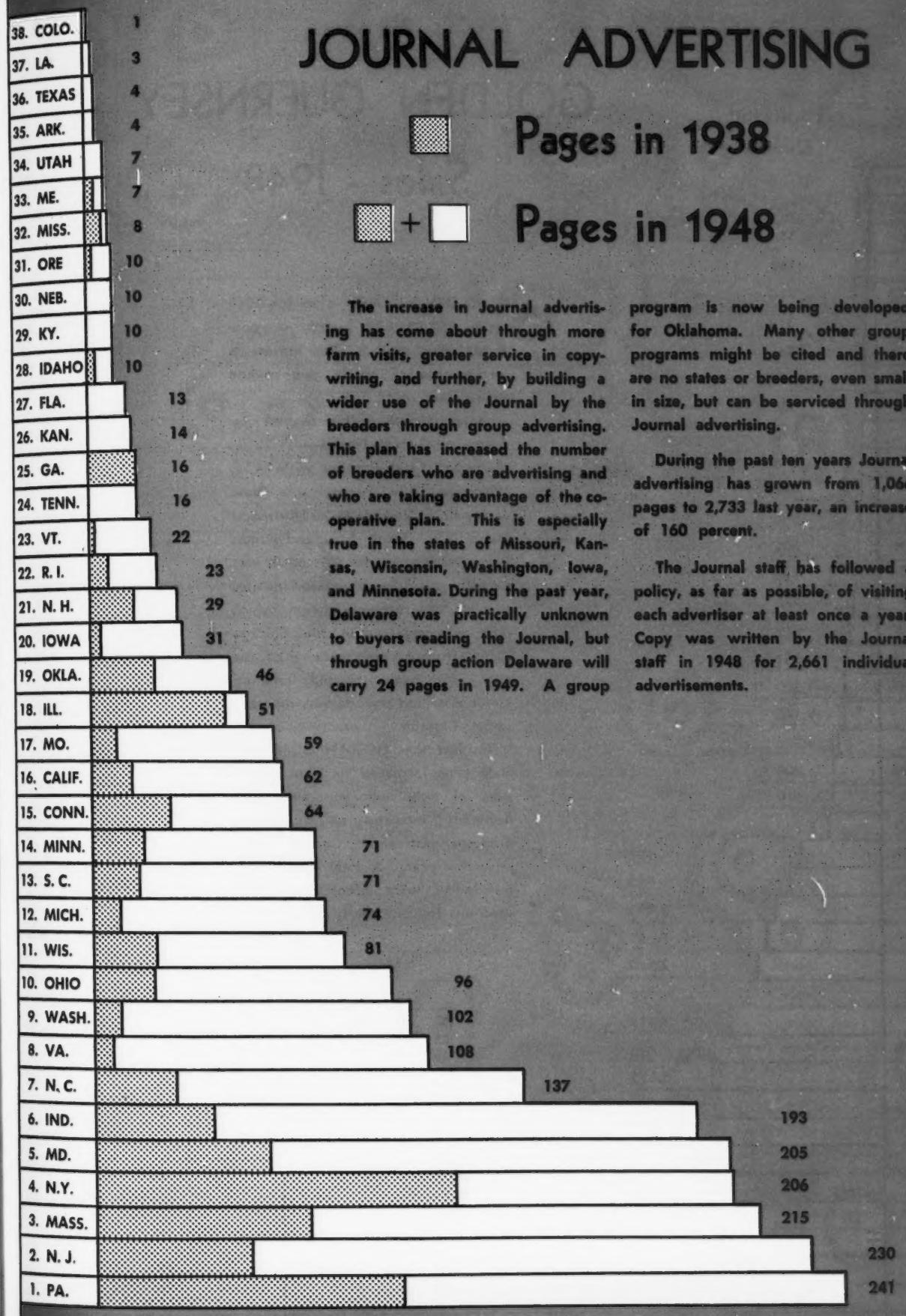

The increase in Journal advertising has come about through more farm visits, greater service in copywriting, and further, by building a wider use of the Journal by the breeders through group advertising. This plan has increased the number of breeders who are advertising and who are taking advantage of the cooperative plan. This is especially true in the states of Missouri, Kansas, Wisconsin, Washington, Iowa, and Minnesota. During the past year, Delaware was practically unknown to buyers reading the Journal, but through group action Delaware will carry 24 pages in 1949. A group program is now being developed for Oklahoma. Many other group programs might be cited and there are no states or breeders, even small in size, but can be serviced through Journal advertising.

During the past ten years Journal advertising has grown from 1,066 pages to 2,733 last year, an increase of 160 percent.

The Journal staff has followed a policy, as far as possible, of visiting each advertiser at least once a year. Copy was written by the Journal staff in 1948 for 2,661 individual advertisements.

GOLDEN GUERNSEY

Sales - 1948

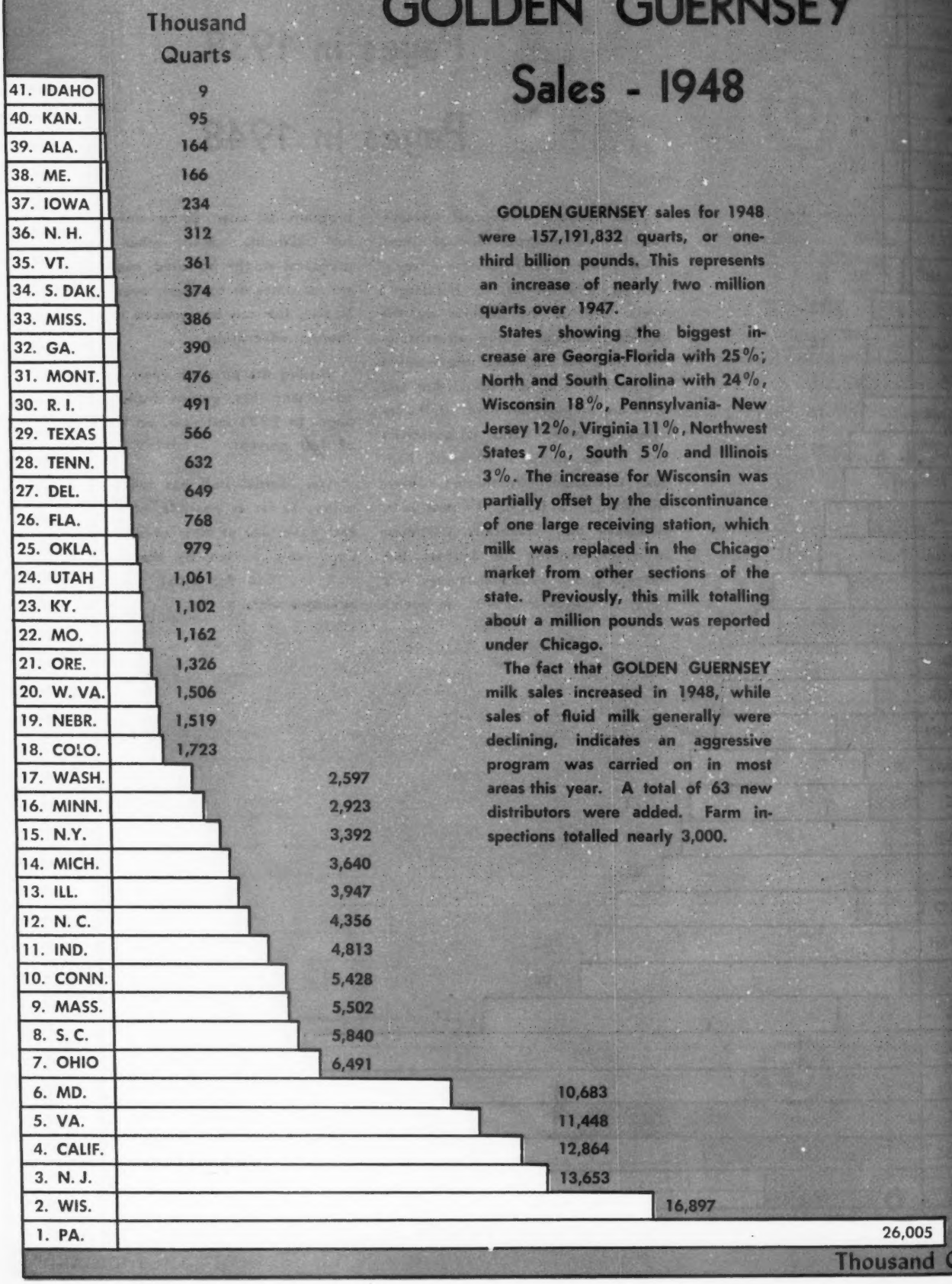

GOLDEN GUERNSEY sales for 1948 were 157,191,832 quarts, or one-third billion pounds. This represents an increase of nearly two million quarts over 1947.

States showing the biggest increase are Georgia-Florida with 25%; North and South Carolina with 24%, Wisconsin 18%, Pennsylvania- New Jersey 12%, Virginia 11%, Northwest States 7%, South 5% and Illinois 3%. The increase for Wisconsin was partially offset by the discontinuance of one large receiving station, which milk was replaced in the Chicago market from other sections of the state. Previously, this milk totalling about a million pounds was reported under Chicago.

The fact that GOLDEN GUERNSEY milk sales increased in 1948, while sales of fluid milk generally were declining, indicates an aggressive program was carried on in most areas this year. A total of 63 new distributors were added. Farm inspections totalled nearly 3,000.

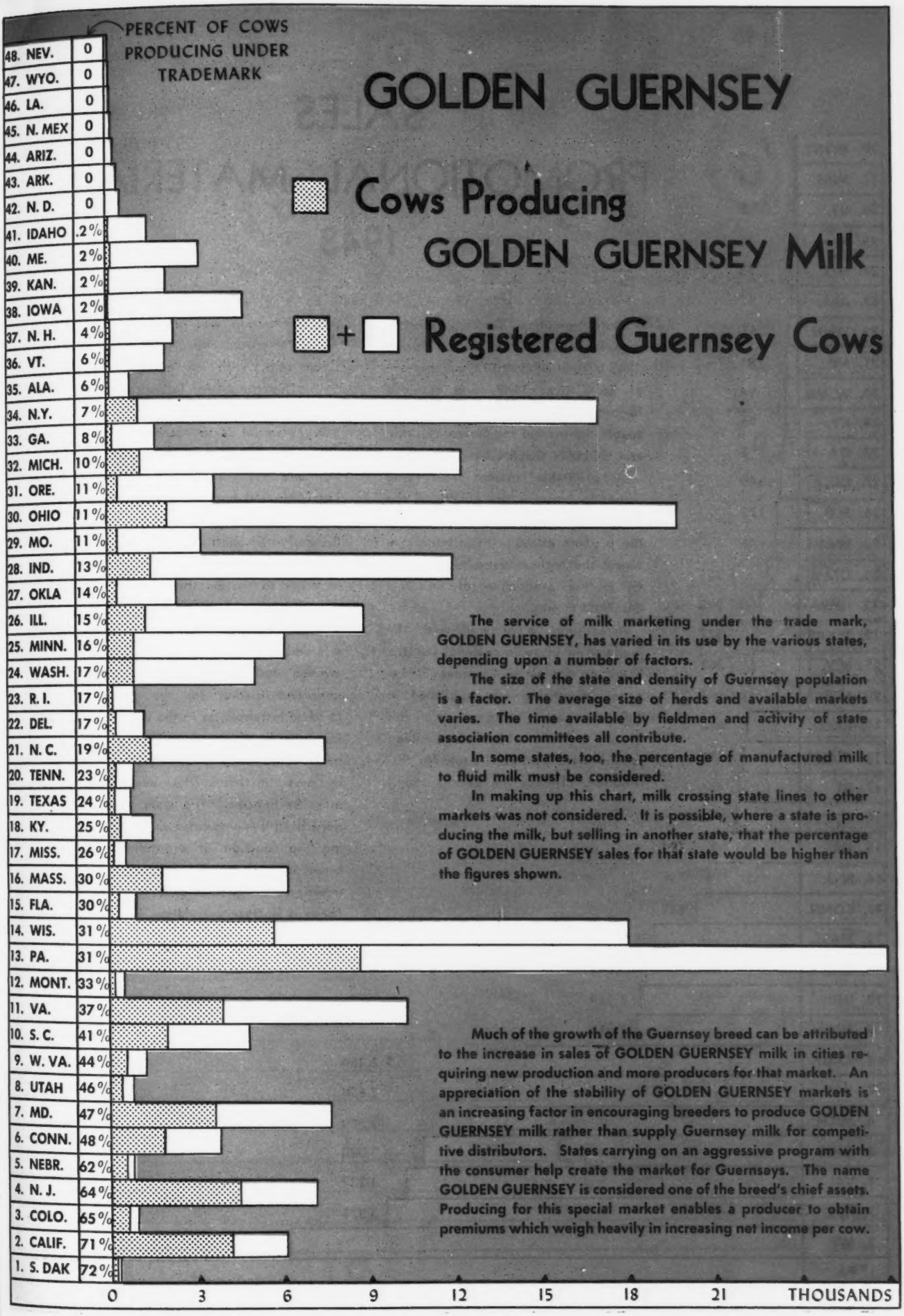
PERCENT OF COWS PRODUCING UNDER TRADEMARK
GOLDEN GUERNSEY
Cows Producing GOLDEN GUERNSEY Milk
+ Registered Guernsey Cows
48. NEV. 0
47. WYO. 0
46. LA. 0
45. N. MEX 0
44. ARIZ. 0
43. ARK. 0
42. N. D. 0
41. IDAHO .2%
40. ME. 2%
39. KAN. 2%
38. IOWA 2%
37. N. H. 4%
36. VT. 6%
35. ALA. 6%
34. N.Y. 7%
33. GA. 8%
32. MICH. 10%
31. ORE. 11%
30. OHIO 11%
29. MO. 11%
28. IND. 13%
27. OKLA 14%
26. ILL. 15%
25. MINN. 16%
24. WASH. 17%
23. R. I. 17%
22. DEL. 17%
21. N. C. 19%
20. TENN. 23%
19. TEXAS 24%
18. KY. 25%
17. MISS. 26%
16. MASS. 30%
15. FLA. 30%
14. WIS. 31%
13. PA. 31%
12. MONT. 33%
11. VA. 37%
10. S. C. 41%
9. W. VA. 44%
8. UTAH 46%
7. MD. 47%
6. CONN. 48%
5. NEBR. 62%
4. N. J. 64%
3. COLO. 65%
2. CALIF. 71%
1. S. DAK 72%
0
3
6
9
12
15
18
21
THOUSANDS
The service of milk marketing under the trade mark, GOLDEN GUERNSEY, has varied in its use by the various states, depending upon a number of factors.
The size of the state and density of Guernsey population is a factor. The average size of herds and available markets varies. The time available by fieldmen and activity of state association committees all contribute.
In some states, too, the percentage of manufactured milk to fluid milk must be considered.
In making up this chart, milk crossing state lines to other markets was not considered. It is possible, where a state is producing the milk, but selling in another state, that the percentage of GOLDEN GUERNSEY sales for that state would be higher than the figures shown.
Much of the growth of the Guernsey breed can be attributed to the increase in sales of GOLDEN GUERNSEY milk in cities requiring new production and more producers for that market. An appreciation of the stability of GOLDEN GUERNSEY markets is an increasing factor in encouraging breeders to produce GOLDEN GUERNSEY milk rather than supply Guernsey milk for competitive distributors. States carrying on an aggressive program with the consumer help create the market for Guernseys. The name GOLDEN GUERNSEY is considered one of the breed's chief assets. Producing for this special market enables a producer to obtain premiums which weigh heavily in increasing net income per cow.

SALES PROMOTIONAL MATERIAL 1948

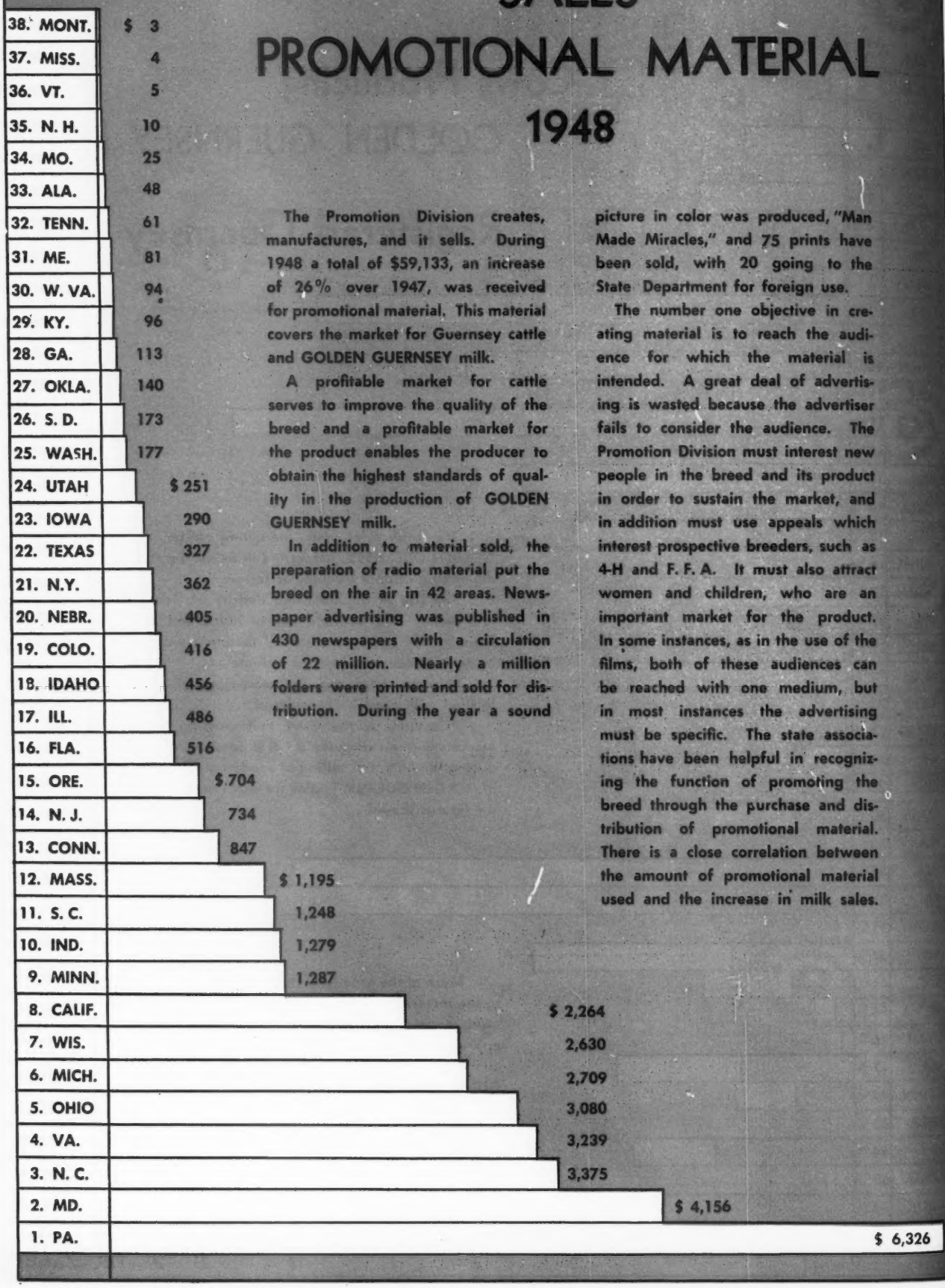

The Promotion Division creates, manufactures, and it sells. During 1948 a total of $59,133, an increase of 26% over 1947, was received for promotional material. This material covers the market for Guernsey cattle and GOLDEN GUERNSEY milk.

A profitable market for cattle serves to improve the quality of the breed and a profitable market for the product enables the producer to obtain the highest standards of quality in the production of GOLDEN GUERNSEY milk.

In addition to material sold, the preparation of radio material put the breed on the air in 42 areas. Newspaper advertising was published in 430 newspapers with a circulation of 22 million. Nearly a million folders were printed and sold for distribution. During the year a sound picture in color was produced, "Man Made Miracles," and 75 prints have been sold, with 20 going to the State Department for foreign use.

The number one objective in creating material is to reach the audience for which the material is intended. A great deal of advertising is wasted because the advertiser fails to consider the audience. The Promotion Division must interest new people in the breed and its product in order to sustain the market, and in addition must use appeals which interest prospective breeders, such as 4-H and F. F. A. It must also attract women and children, who are an important market for the product. In some instances, as in the use of the films, both of these audiences can be reached with one medium, but in most instances the advertising must be specific. The state associations have been helpful in recognizing the function of promoting the breed through the purchase and distribution of promotional material. There is a close correlation between the amount of promotional material used and the increase in milk sales.

AUCTION SALES 1948

A total of 225 auction sales were held, an increase of 52, or 30% over 1947. Approximately 11,000 animals were sold, an increase of 17%. Fifteen per cent of all transfers of Guernseys are at public auction. The Guernsey breed reports, on the average, a much higher percentage of all animals sold than any other breed. The figures include promotional, 4-H and F. F. A. sales which are pointed for reasonably low prices. Forty-one states held some type of auction sale. The value of auction sales in interesting new breeders cannot be underestimated. Some states hold state consignment sales and a portion of the income is used for promotion work in that state.

The top sale of the year was The 23rd Guernsey Sale where 38 head averaged $2,229. The top state sale was the New Jersey 10th Annual State Sale where 46 head averaged $1,159.

The annual comparison of sales averages, published in the Guernsey Breeders' Journal, showing the value of testing, has had an effect in interesting breeders in official testing.

With a large increase in the number of sales reported there was an increase of ½ million dollars in the total value, but a decrease from an average of $446 per head to $415 per head. The top price for a bull was $10,500 for Langwater Esquire and the top price for a cow was $9,600 for Hominy Hill Moonlight.

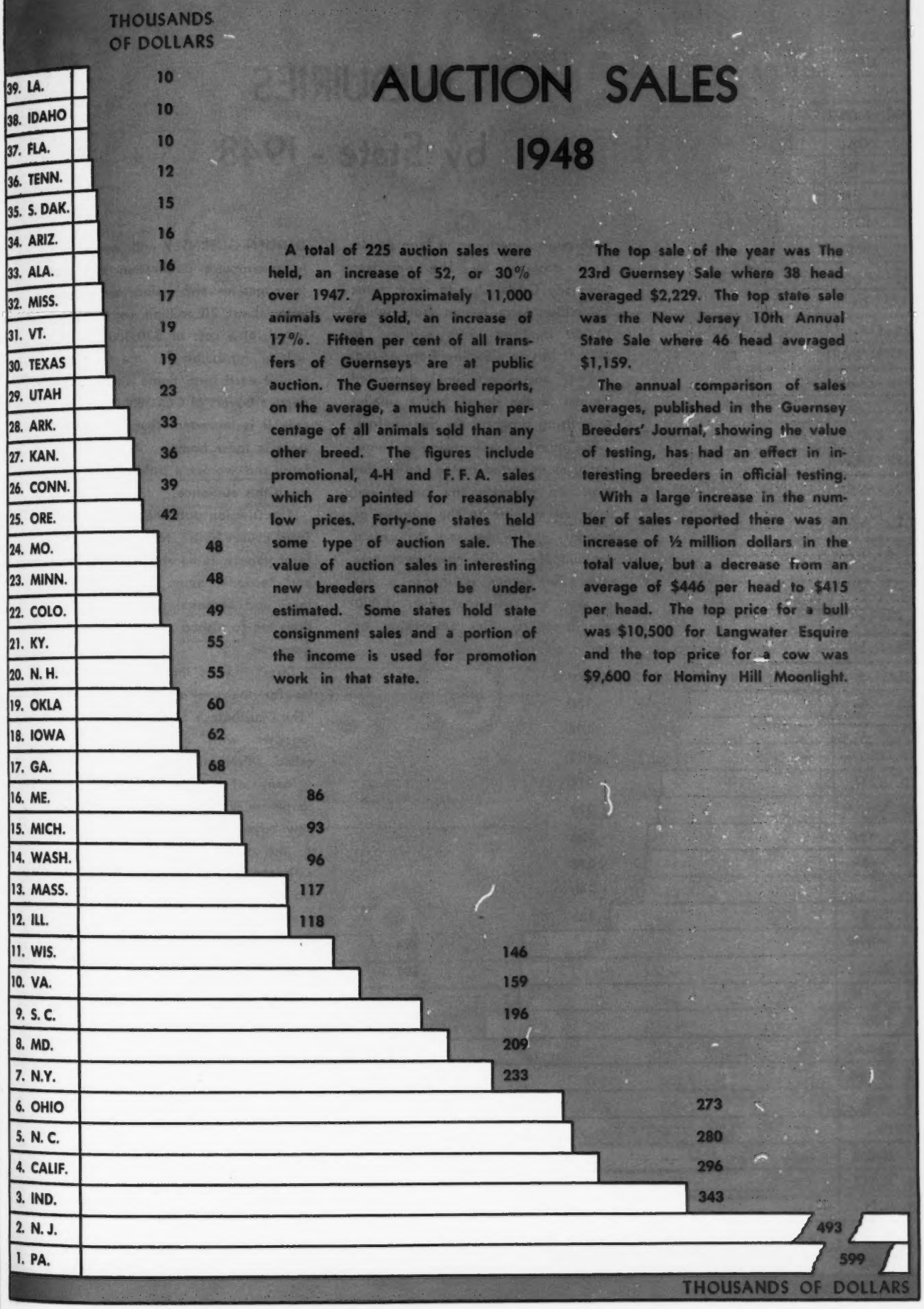

INQUIRIES by State - 1948

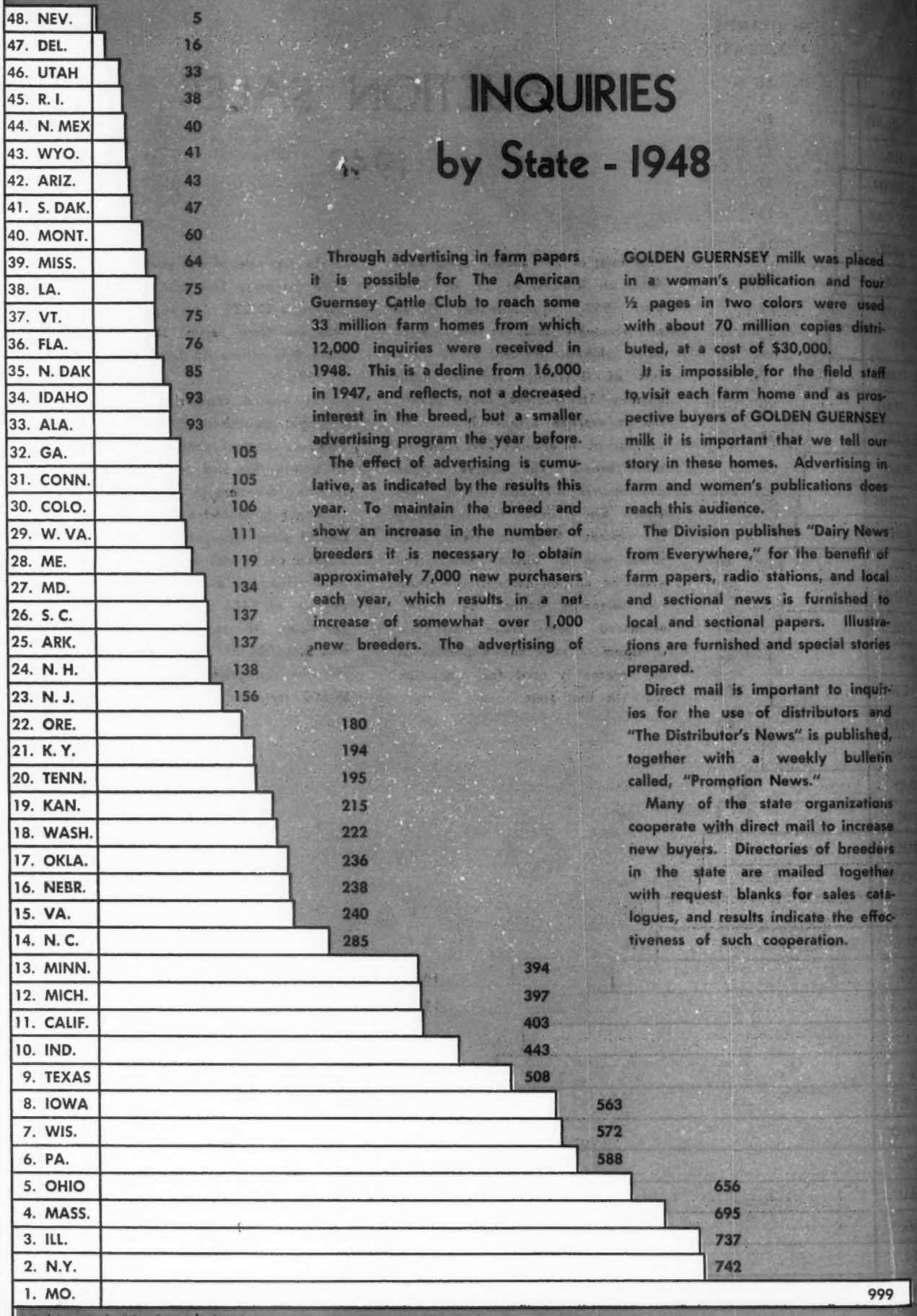

Through advertising in farm papers it is possible for The American Guernsey Cattle Club to reach some 33 million farm homes from which 12,000 inquiries were received in 1948. This is a decline from 16,000 in 1947, and reflects, not a decreased interest in the breed, but a smaller advertising program the year before.

The effect of advertising is cumulative, as indicated by the results this year. To maintain the breed and show an increase in the number of breeders it is necessary to obtain approximately 7,000 new purchasers each year, which results in a net increase of somewhat over 1,000 new breeders. The advertising of GOLDEN GUERNSEY milk was placed in a woman's publication and four ½ pages in two colors were used with about 70 million copies distributed, at a cost of $30,000.

It is impossible for the field staff to visit each farm home and as prospective buyers of GOLDEN GUERNSEY milk it is important that we tell our story in these homes. Advertising in farm and women's publications does reach this audience.

The Division publishes "Dairy News from Everywhere," for the benefit of farm papers, radio stations, and local and sectional news is furnished to local and sectional papers. Illustrations are furnished and special stories prepared.

Direct mail is important to inquiries for the use of distributors and "The Distributor's News" is published, together with a weekly bulletin called, "Promotion News."

Many of the state organizations cooperate with direct mail to increase new buyers. Directories of breeders in the state are mailed together with request blanks for sales catalogues, and results indicate the effectiveness of such cooperation.

MEMBERSHIP
And ACTIVE CONTACTS

Ⓐ MEMBERS OF THE A. G. C. C.

Ⓐ + Ⓑ MEMBERS OF STATE ASSOCIATIONS

Ⓒ ACTIVE CONTACTS

	Ⓐ	Ⓑ	Ⓒ
48. S. DAK.	1	20	21
47. NEV.	1	—	14
46. WYO.	2	—	66
45. N. MEX	5	—	44
44. MISS.	5	38	154
43. ARK.	5	60	283
42. N. DAK	7	5	62
41. MONT.	7	—	144
40. LA.	8	23	100
39. ARIZ.	12	25	52
38. COLO.	14	55	237
37. KAN.	16	125	543
36. W. VA.	17	73	228
35. UTAH	17	40	136
34. ALA.	18	41	335
33. NEBR.	19	130	191
32. R. I.	19	13	71
31. IDAHO	21	115	496
30. TEXAS	24	100	242
29. OKLA.	25	150	511
28. FLA.	25	31	136
27. DEL.	30	65	146
26. TENN.	30	67	293
25. VT.	33	89	258
24. KY.	35	76	508
23. MO.	42	300	930
22. N. H.	43	77	412
21. ME.	43	113	488
20. ORE.	46	85	661
19. GA.	52	42	318
18. IOWA	68	285	1,105
17. S. C.	71	83	562
16. WASH.	73	119	1,195
15. CONN.	93	88	485
14. N. C.	95	222	1,830
13. MINN.	110	218	994
12. IND.	115	312	2,640
11. CALIF.	122	250	960
10. MICH.	137	277	2,174
9. N. J.	141	230	553
8. MD.	148	216	887
7. MASS.	153	66	557
6. VA.	164	197	1,485
5. ILL.	199	410	2,058
4. OHIO	220	381	3,710
3. N.Y.	325	488	1,998
2. WIS.	342	1,164	2,100
1. PA.	421	1,087	3,395

During the year 1948 — 320 members joined The American Guernsey Cattle Club, making the total 3,635. Total number of breeders who were active members of state associations was 8,051. The total number of people having active contact with The American Guernsey Cattle Club was 36,815. The leading state for members in the A. G. C. C. is Pennsylvania with 421. The leading state with state association membership is Wisconsin with 1,164, and the leading state for active contacts is Ohio, with 3,710.

The American Guernsey Cattle Club furnishes lists of new contacts and many of the state associations publish quarterly or monthly bulletins and others use direct mail in reaching the active contacts. Many state associations are successful in obtaining a large percentage of the active contacts as members. Nebraska, for example, has 130 members in the state association out of 191 active contacts. Arizona has approximately half; while in the more densely populated states Wisconsin has over half of the active contacts as members, Pennsylvania about one-third.

The Journal circulation covers about one-half of the active contacts and the state association bulletins reached all of the active contacts and encourage Journal circulation. This has been helpful in maintaining high readership of the Journal.

4-H & F. F. A.
New Members for 1948

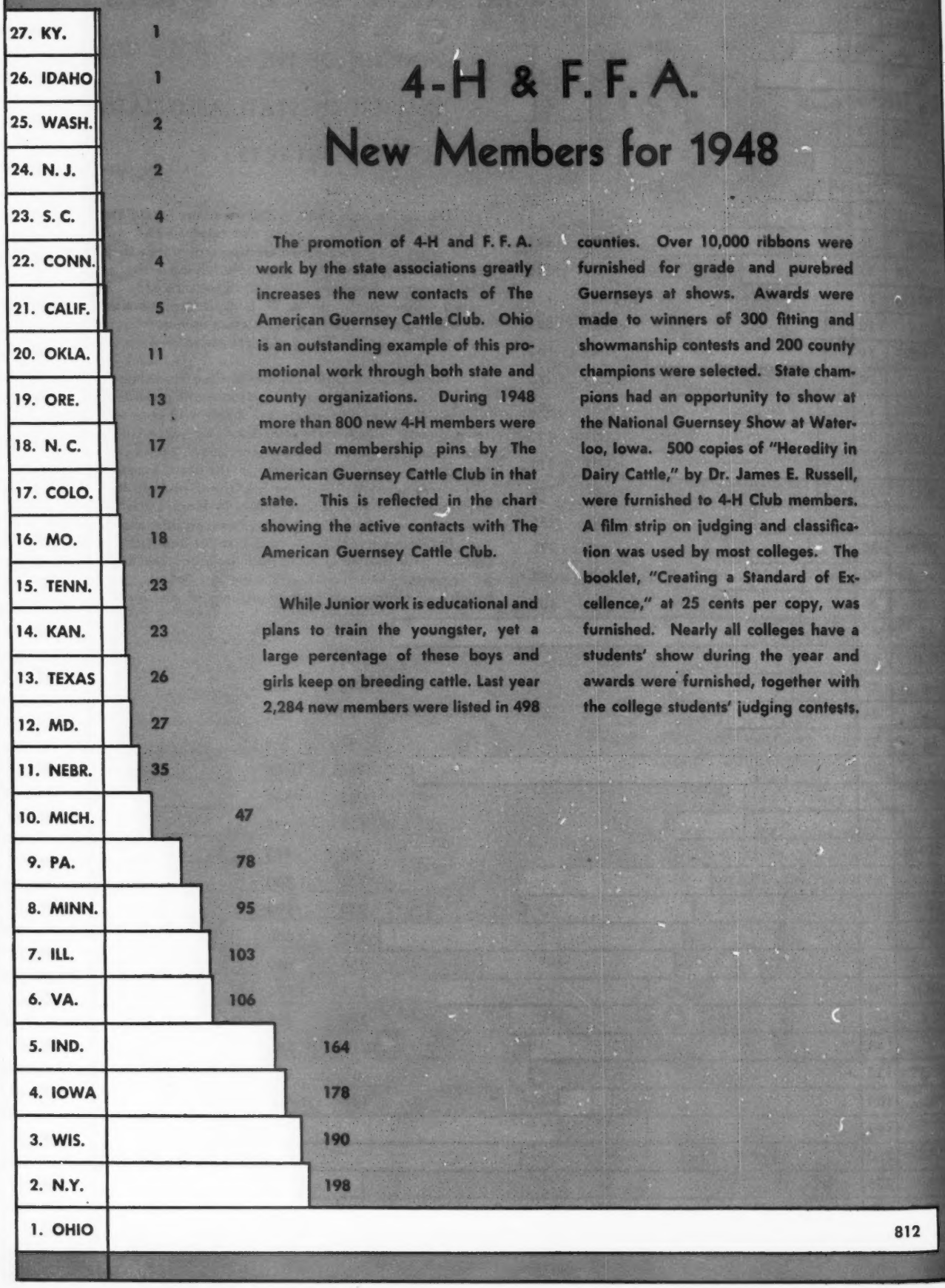

The promotion of 4-H and F. F. A. work by the state associations greatly increases the new contacts of The American Guernsey Cattle Club. Ohio is an outstanding example of this promotional work through both state and county organizations. During 1948 more than 800 new 4-H members were awarded membership pins by The American Guernsey Cattle Club in that state. This is reflected in the chart showing the active contacts with The American Guernsey Cattle Club.

While Junior work is educational and plans to train the youngster, yet a large percentage of these boys and girls keep on breeding cattle. Last year 2,284 new members were listed in 498 counties. Over 10,000 ribbons were furnished for grade and purebred Guernseys at shows. Awards were made to winners of 300 fitting and showmanship contests and 200 county champions were selected. State champions had an opportunity to show at the National Guernsey Show at Waterloo, Iowa. 500 copies of "Heredity in Dairy Cattle," by Dr. James E. Russell, were furnished to 4-H Club members. A film strip on judging and classification was used by most colleges. The booklet, "Creating a Standard of Excellence," at 25 cents per copy, was furnished. Nearly all colleges have a students' show during the year and awards were furnished, together with the college students' judging contests.

STATE ACTIVITY RATINGS

Ala.	Ariz.	Ark.	Calif.	Colo.	Conn		Del.	Fla.	Ga.	Idaho	Ill.	Ind.
23	45	20	11	33	40	Population of All Dairy Cows	46	38	24	32	6	12
31	44	35	10	32	19	Guernsey Registrations, 1948	33	36	26	25	8	4
B 12	B 30	B 13	B 8	B 20	B 5	Net Buying or Selling over 10 Years	B 26	B 9	B 21	B 23	B 1	B 18
29	42	31	8	33	19	Transfers, 1948	38	34	26	27	7	4
39	36	38	8	40	12	Cows on Test, 1948	35	30	23	22	14	3
—	—	35	2	—	17	Cows Classified, 1947 and 1948	28	—	23	19	11	5
42	33	34	10	40	16	Subscribers, Performance Register, Volume II	32	36	24	22	13	4
31	43	32	9	35	18	Subscribers, Journal	37	33	30	23	6	5
—	—	35	16	38	15	Pages Journal Advertising	—	27	24	28	18	6
39	—	—	4	18	10	Sales, GOLDEN GUERNSEY	27	26	32	41	13	11
35	—	—	2	3	6	Percentage of Sales to Registered Guernsey Population	22	15	33	41	26	28
33	—	—	8	19	13	Sales, Promotional Material	—	16	28	18	17	10
33	34	28	4	22	26	Auction Sales, Total Value	—	37	17	38	12	3
33	42	25	11	30	31	Inquiries Received	47	36	32	34	3	10
34	39	43	11	38	15	Members of American Guernsey Cattle Club	26	28	19	31	5	12
36	40	33	10	34	24	Members of State Associations	32	39	35	20	4	6
27	45	30	13	33	25	Active Contacts with Club	37	40	28	23	6	3
—	—	—	21	17	22	New Members, 4-H and F.F.A.,1948	—	—	—	26	7	5

Iowa	Kan.	Ky.	La.	Me.	Md.		Mass.	Mich.	Minn.	Miss.	Mo.	Mont.
5	14	16	27	39	31	Population of All Dairy Cows	37	8	2	18	9	36
15	22	21	42	23	11	Guernsey Registrations, 1948	16	6	12	39	17	41
B 4	B 22	B 3	B 15	B 19	S 11	Net Buying or Selling over 10 Years	S 4	S 9	S 7	B 14	S 18	B 24
14	23	22	44	24	11	Transfers, 1948	15	6	13	41	17	40
16	31	33	44	32	6	Cows on Test, 1948	13	4	17	37	19	42
24	32	29	—	—	13	Cows Classified, 1947 and 1948	18	15	12	22	21	—
17	29	31	43	20	9	Subscribers, Performance Register, Volume II	7	6	15	39	21	44
16	20	22	42	24	14	Subscribers, Journal	12	7	17	39	11	40
20	26	29	37	33	5	Pages Journal Advertising	3	12	14	32	17	—
37	40	23	—	38	6	Sales, GOLDEN GUERNSEY	9	14	16	33	22	31
38	39	18	—	40	7	Percentage of Sales to Registered Guernsey Population	16	32	25	17	29	12
23	—	29	—	31	2	Sales, Promotional Material	12	6	9	37	34	38
18	27	21	39	16	7	Auction Sales, Total Value	13	15	23	32	25	—
8	19	21	38	28	27	Inquiries Received	4	12	13	39	1	40
18	37	24	40	21	8	Members of American Guernsey Cattle Club	7	10	13	44	23	41
8	18	28	41	21	14	Members of State Associations	31	9	13	38	7	—
11	20	22	41	24	15	Active Contacts with Club	17	4	12	36	14	38
4	14	27	—	—	12	New Members, 4-H and F.F.A., 1948	—	10	8	—	16	—

Nebr.	Nev.	N.H.	N.J.	N.Mex.	N.Y.		N. C.	N.D.	Ohio	Okla.	Ore.	Pa.
17	48	42	35	43	4	Population of All Dairy Cows	25	19	7	13	29	10
34	48	28	13	43	5	Guernsey Registrations, 1948	9	45	2	24	20	1
B 17	B 28	B 16	B 2	S 17	S 2	Net Buying or Selling over 10 Years	S 6	S 15	S 3	S 10	S 12	B 10
35	48	25	18	43	5	Transfers, 1948	9	46	2	21	20	1
27	48	24	5	46	11	Cows on Test, 1948	7	47	2	26	18	1
—	—	33	4	—	3	Cows Classified, 1947 and 1948	6	—	1	14	20	7
28	48	23	11	45	3	Subscribers, Performance Register, Volume II	14	41	2	35	18	1
36	48	26	13	45	3	Subscribers, Journal	15	47	2	28	19	1
30	—	21	2	—	4	Pages Journal Advertising	7	—	10	19	31	1
19	—	36	3	—	15	Sales, GOLDEN GUERNSEY	12	—	7	25	21	1
5	—	37	4	—	34	Percentage of Sales to Registered Guernsey Population	21	—	30	27	31	13
20	—	35	14	—	21	Sales, Promotional Material	3	—	5	27	15	1
—	—	20	2	—	8	Auction Sales, Total Value	5	—	6	19	24	1
16	48	24	23	44	2	Inquiries Received	14	35	5	17	22	6
32	47	22	9	45	3	Members of American Guernsey Cattle Club	14	42	4	29	20	1
17	—	27	11	—	3	Members of State Associations	12	44	5	16	25	2
35	48	26	19	46	7	Active Contacts with Club	8	44	1	21	16	2
11	—	—	24	—	2	New Members, 4-H and F.F.A.,1948	18	—	1	20	19	9

R.I.	S.C.	S.D.	Tenn.	Texas	Utah		Vt.	Va.	Wash.	W.Va.	Wis.	Wyo.
47	34	22	15	3	41	Population of All Dairy Cows	28	21	26	30	1	44
40	18	46	29	30	37	Guernsey Registrations, 1948	27	7	14	38	3	47
S 14	S 5	B 27	B 7	B 6	B 21	Net Buying or Selling over 10 Years	S 13	B 11	S 8	S 16	S 1	B 25
39	16	45	30	28	37	Transfers, 1948	32	10	12	36	3	47
34	20	43	25	29	28	Cows on Test, 1948	21	9	15	41	10	45
27	16	30	26	31	34	Cows Classified, 1947 and 1948	25	10	8	—	9	—
30	19	46	27	25	37	Subscribers, Performance Register, Volume II	26	12	8	38	5	47
38	21	46	27	25	41	Subscribers, Journal	29	10	8	34	4	44
22	13	—	25	36	34	Pages Journal Advertising	23	8	9	—	11	—
30	8	34	28	29	24	Sales, GOLDEN GUERNSEY	35	5	17	20	2	—
23	10	1	20	19	8	Percentage of Sales to Registered Guernsey Population	36	11	24	9	14	—
—	11	26	32	22	24	Sales, Promotional Material	36	4	25	30	7	—
—	9	35	36	30	29	Auction Sales, Total Value	31	10	14	—	11	—
45	26	41	20	9	46	Inquiries Received	37	15	18	29	7	43
33	17	48	27	30	35	Members of American Guernsey Cattle Club	25	6	16	36	2	46
43	26	42	30	22	37	Members of State Associations	23	15	19	29	1	—
42	18	47	29	32	39	Active Contacts with Club	31	9	10	34	5	43
—	23	—	15	13	—	New Members, 4-H and F.F.A., 1948	—	6	25	—	3	—

EXTENSION SUMMARY

The extension staff of The American Guernsey Cattle Club addressed nearly 500 meetings with a total attendance of 44,000 people. They reported 170 meetings, 80 fairs and 87 sales, plus 334 news items and 273 stories for the Guernsey Breeders' Journal. They made 3,600 farm visits and adjusted over 500 Herd Register and Advanced Registry matters. They advised more than 500 breeders on official testing and started 66, sent out 700 publicity releases and had 1,100 office conferences.

They assisted the classifier in 231 herds on classification of 7,400 head of cattle. They placed the buyer and seller together on some 400 females and 100 bulls. More than 700 college and extension visits were made and other activities included the writing of advertising for the Guernsey Breeders' Journal, subscriptions, visits to prospective breeders, assistance with selecting show herds, the organization of 38 breeders' groups.

They probably gave more assistance in developing junior programs, 4-H and F. F. A. than in any previous year. Twenty-one auction sales with bidding restricted to 4-H and F. F. A. members were held in 19 states. Eight calf selection days were conducted in 5 states. Junior shows and meetings were held in every territory.

GOLDEN GUERNSEY activity included farm inspections and calls, distributor contacts and conferences on advertising, producer meetings, driver meetings and health department conferences.

At the end of the year Floyd Greenburg left the middle west area and became assistant to the director of the Herd Register. Henry Child replaced Robert D. Stewart in the eastern territory March 1st.

Chat . . .

"Pete" Kearns is now the herdsman at Hominy Hill Farm, Colts Neck, N. J. John Lindsay, the Hominy Hill manager, and Mr. Kearns, had worked together for 10 years when both men were associated with another farm.

Mt. Ararat Farms, Port Deposit, Md., are pleased to be using their new maternity barns which provide 11 box stalls, 11 x 12 feet. The first five cows to freshen in the new barn all had heifer calves. It seems that the moral of this is to build a new maternity barn.

Raymond F. Benham, who has been herd manager of Hollow Hill Farm, owned by Mr. & Mrs. Paul Moore, Convent, N. J., for nearly 30 years, has accepted the position of manager at Lauxmont Farms, owned by Dr. George T. Pack, Wrightsville, Pa. Donald Benham succeeds his father as manager of Hollow Hill Farm. Donald has always been interested in the farm and herd, and was active in 4-H club work for several years.

William England, Cecil County, Md., is getting a good start in establishing his herd. Ten heifers purchased from Locust Grove Farm some time ago form the foundation.

Paul Kline, for 23 years manager of Fairview Farm, Cornwall, Pa., recently purchased the Fairview herd and has leased the farm.

Charles Tobler, Jr., owner of Tobler Farms, Concord, Tenn., recently purchased 10 cows of Foremost-Maxim breeding from Midview Farms, Richmond, Va. Five of the cows have good A. R. records and the others will be put on test as they freshen. Mr. Tobler's herd now numbers 29 head of registered cows, and 22 head of youngsters. His senior herd sire is Quail Roost Bright Fawn, while the junior sire is Quail Roost Choice Duke.

Finances for 1948

A Report of the Auditors for the Fiscal Year Ending December 31, 1948

Boston, January 22, 1949

To the Executive Committee of

The American Guernsey Cattle Club, Inc.

We have examined the financial statements of The American Guernsey Cattle Club, Inc., as listed on the following page. Our examination was made in accordance with generally accepted auditing standards, and accordingly included such tests of the accounting records and such other auditing procedures as we considered necessary in the circumstances.

In our opinion, the accompanying balance sheet and income, expense and surplus statement present fairly the financial position of The American Guernsey Cattle Club, Inc., at December 31, 1948, and the results of its operations for the year then ended, in conformity with generally accepted accounting principles applied on a basis consistent with that of the preceding year.

Scovell, Wellington & Company

Summary of Contents

The remainder of this report, in addition to including the financial statements listed below, presents significant comments regarding the accounts and the extent of our verification thereof, under the following headings:

General Comments
Golden Guernsey, Inc.
Changes in Financial Position
Comments on Earnings
Comments on Balance Sheet
Payrolls

Financial Statements

Exhibit A Balance Sheet as at December 31, 1948.
Exhibit B Income, Expense and Surplus Statement for the Year ended December 31, 1948.

General Comments

The organization (a Connecticut corporation) is engaged in the recording of, and scientific research in, pure bred Guernsey cattle.

Golden Guernsey, Inc.

In April, 1934, Golden Guernsey, Inc. (a Connecticut corporation) was organized by the officers of The American Guernsey Cattle Club, Inc., to take over and continue the activities formerly included in the Milk Marketing Division of the Club. A separate report has been prepared on the examination of Golden Guernsey, Inc., for the year ended December 31, 1948.

Membership in Golden Guernsey, Inc., is limited to those who are or may be from time to time members of the executive committee of The American Guernsey Cattle Club, Inc.

The activities of Golden Guernsey, Inc., mainly concern the collection of fees from the users of the Golden Guernsey trade-mark, and the disbursement of such funds for national advertising and legal fees for protection of the trade-mark, and for administrative purposes.

As at April 1, 1947, the advertising activities formerly performed by Golden Gurensey, Inc., were taken over by The American Guernsey Cattle Club, Inc. Under this arrangement the income from service fees and the excess of income over expense from trade name charges of Golden Guernsey, Inc., are turned over to the Cattle Club. The income received from trade name charges must be used for national advertising.

For the year ended December 31, 1948, the income from service fees totaled $16,331.30, and the excess of income from trade name charges over expense amounted to $35,665.92, representing a total of $51,987.22 transferred to the Cattle Club.

Changes in Financial Position

During the period under examination the net assets of The American Guernsey Cattle Club, Inc., were decreased to the extent of $47,014.32, due to the following causes.

Net income for year, before depreciation	$18,943.85
Depreciation	979.96
Net income for year	$17,963.89
Less Past service to benefits for executives taken into group annuity plan	$64,978.21
Net decrease	$(47,014.32)

The effect, on net assets, of increases or decreases in the individual asset and liability accounts during the year is disclosed by the following condensed comparative balance sheet:

	December 31 1948	1947	*Increase (Decrease) in Net Assets*
Cash	$51,828.43	$105,736.02	$(53,907.59)
Investment account	250,000.00	275,000.00	(25,000.00)
Accounts receivable, less reserve	48,872.36	27,103.34	21,769.02
Inventories	1,100.00	1,100.00	
Prepaid rent	3,800.00	6,200.00	(2,400.00)
Real estate, less reserve	35,985.61	36,985.61	(1,000.00)
Equipment	5,000.00	5,000.00	
Total assets	396,586.40	457,124.97	(60,538.57)
Less Liabilities	30,945.45	34,099.73	3,154.28
	365,640.95	423,025.24	(57,384.29)
Less Reserves	205,300.95	215,670.92	10,369.97
Net assets	$160,340.00	$207,354.32	$(47,014.32)

The decrease of $10,369.97 in the reserves during the year was caused by an increase of $905 in the Reserve for Performance Register, a reduction of $823.65 in the Reserve

for Journal Subscriptions and the use of the Reserve for Advertising in the amount of $10,451.32.

Comments on Earnings

We have not audited the operating accounts in detail, but have made sufficient tests of the transactions reflected in the income, expense and surplus statement to satisfy ourselves as to its general accuracy.

A condensed income statement for the year ended December 31, 1948, follows:

Income:	
Herd Register	$528,358.30
Advanced Register	115,322.25
Guernsey Breeders' Journal	251,500.96
General	40,365.61
Promotion	121,572.44
Performance Register	24,136.50
Pedigree	6,101.60
Type classification	13,586.00
	$1,100,943.66
Expense:	
Herd Register	$167,066.63
Advanced Register	148,369.69
Guernsey Breeders' Journal	233,957.72
Administration	76,080.51
General	31,034.08
Accounting	29,351.50
Promotion	169,379.15
Extension	131,072.32
Performance Register	65,334.48
Pedigree	12,793.61
Type classification	18,540.08
	$1,082,979.77
Net income for year	$17,963.89

Comments on Balance Sheet

In the following paragraphs we comment on the assets and liabilities of the Club as at December 31, 1948, in the order in which they appear on the balance sheet, Exhibit A.

Cash—$51,828.43

This amount is made up as follows:

First National Bank of Peterborough	$17,021.03
First National Bank of Boston	33,424.80
Cash in transit	1,362.60
Cash on hand	20.00
	$51,828.43

We verified the cash in banks by communicating direct with the depositaries. We traced all recorded cash receipts for the year into the banks, and checked all disbursements in detail.

The cash in transit, $1,362.60, represents an undeposited check as at December 31, 1948, from GOLDEN GUERNSEY, Inc. We traced the deposit into the bank in January, 1949.

We verified the cash on hand at the office by count on January 11, 1949, and by examination of the transactions between December 31, 1948, and the date of our count.

Investment Account—$250,000

This total is represented by the following investments at par (cost less premium):

U. S. Government securities:	
Treasury bonds 2s, 6/15/52-54	$50,000.00
Treasury bonds 2s, 12/15/52-54	10,000.00
Treasury bonds 2¼s, 9/15/56-59	8,000.00
Treasury bonds 2 1/2s, 3/15/52-54	87,000.00
Savings bonds G 2 1/2s, 5/1/53	50,000.00
Savings bonds G 2 1/2s, 6/1/55	5,000.00
Savings bonds G 2 1/2s, 6/1/57	40,000.00
	$250,000.00

We verified the above-listed securities by communicating direct with the custodian, The Old Colony Trust Company.

We verified the income received during the year from the investments. The item of $6,528.24, shown on Exhibit B as investment income, is made up of interest received on investments.

Accounts Receivable—$41,817.18

We ascertained that the total above is represented by individual debtors' accounts. The accounts paid up to the date of our examination, and the classification of the remaining unpaid accounts according to the months in which the charges originated, are indicated below:

Accounts paid between January 1 and January 5, 1949	$4,751.05
Accounts unpaid January 5, 1949	
December, 1948	18,146.73
November, 1948	8,302.55
October, 1948	1,779.26
July, August, September, 1948	3,097.55
April, May, June, 1948	1,663.54
January, February, March, 1948	1,050.22
Prior to January, 1948	3,026.28
	$41,817.18

We mailed to all debtors statements of their accounts as at November 30, 1948, with a request that the debtors communicate direct with us if they believed the statements to be incorrect. From the replies received by us to the date of this report only six small differences have developed, and these are in process of adjustment.

Reserve for Doubtful Accounts—$4,260.31

During the year the reserve for doubtful accounts was decreased by $66.61 representing worthless accounts charged off and increased by $23.75 representing recoveries on accounts previously charged off.

We discussed the individual accounts receivable at December 31, 1948, with the treasurer of the Club, and it is his opinion, in which we concur, that the balance of the reserve, $4,260.31, will be sufficient to care for probable losses on collection.

Due from Golden Guernsey, Inc.—$11,315.49

This represents current charges to GOLDEN GUERNSEY, Inc., in the amount of $593.42, $952.17 due from GOLDEN GUERNSEY, Inc., for trade name charges and $9,769.90 for part of the cost of the film, "Man Made Miracles." We verified this amount by examination of the books of GOLDEN GUERNSEY, Inc., for which we have issued a separate report.

Prepaid Rent—$3,800

This total represents a portion of the cost of improvements to a rented building known as "Brick End." The total cost of Improvements, $12,821.38, was paid in lieu of rent during the year ended March 31, 1947, and under an oral agreement with the landlord was to be amortized at the rate of $200 a month starting April 1, 1947. By a vote of the finance committee on August 5, 1946, $8,000 was set up as prepaid rent and the balance charged to expense for the year ended March 31, 1947. The prepayment account was reduced by $2,400 during the current period.

Inventories—$1,100

The publications inventory, $100, consists of Herd Registers, Advanced Registers, Supplements, General

Index and Guernsey Breeders' Journals, carried on the books at a nominal value.

The supplies inventory, $1,000, is stated at an estimated fair value on a liquidating basis.

Real Estate, less Reserve—$35,985.61

This balance represents the book value of the real estate, $48,285.61, less the depreciation reserve of $12,300.

The depreciation reserve was increased by $1,000, which was charged $979.96 to overhead and maintenance expense and $20.04 to GOLDEN GUERNSEY, Inc.

Equipment—$5,000

This represents the estimated liquidating value of office equipment. All new equipment purchased during the year ended December 31, 1948, has been charged to current expenses.

Accounts Payable, Trade—$3,373.75

We ascertained that the total above is the aggregate of the open trade accounts payable recorded on the books of the Club. All the items are of recent origin.

We did not communicate direct with the creditors, but we tested invoices entered during the year, examined invoices or statements representing the open balances at the end, and reviewed transactions subsequent to the balance sheet date. We are satisfied that all important liabilities of this nature have been included.

Accrued Liabilities—$9,945.55

We satisfied ourselves regarding the sufficiency of the accruals shown on Exhibit A.

Federal income taxes withheld, $4,503.50, represents withholdings from officers and employees for the month of December, 1948.

Office payroll, $5,442.05, is the accrual for the week ending January 1, 1949.

Cash Advances on Orders in Suspense—$14,224.55

We ascertained that the total above is the aggregate of the open cash advances recorded on the books of the Club. The balance represents cash advances against orders in suspense received in the following months:

August, 1948	$62.00
September, 1948	12.00
October, 1948	534.00
November, 1948	1,417.75
December, 1948	12,198.80
	$14,224.55

Cash advances are transferred to income only at the completion of the work. Refunds of cash advances are made if examination discloses that the orders cannot be accepted.

Inactive Credits—$3,401.60

This amount represents cash advances on work held up pending either an investigation by the field-men or a decision of the executive committee relative to acceptance. These advances were received in the following months:

May, 1941	$3.00	January, 1948	45.00
May, 1943	95.00	February, 1948	$2.50
November, 1945	24.50	March, 1948	4.50
March, 1947	80.00	April, 1948	38.00
May, 1947	26.50	May, 1948	7.00
June, 1947	26.00	June, 1948	29.00
August, 1947	34.00	July, 1948	449.00
October, 1947	9.00	August, 1948	418.50
November, 1947	5.60	September, 1948	807.00
October, 1948	301.50	November, 1948	245.00
		December, 1948	751.00
			$3,401.60

Contingent Liabilities

Our examination disclosed no contingent liabilities, and we have obtained from the treasurer of the Club a signed statement that there were no known contingent liabilities; that none of the Club's assets had been assigned or pledged as security for liabilities, and that no unsettled lawsuits were pending against the Club.

Reserve for Performance Register—$16,905

This amount represents the balance as at December 31, 1947, $16,000, plus an increase of $8,000, less $7,095, the cost of binding 1,419 copies of Volume II. of the Performance Register.

Reserve for Journal Subscriptions—$10,895.95

This reserve represents the deferment of a portion of the income from all five-year subscriptions to the Guernsey Breeders' Journal.

Reserve for Building Fund—$102,500

This reserve represents amounts set up in various years, by charges against general miscellaneous expense, to provide against building expansion in future years, when, as and if needed. The reserve was created as follows:

Year Ended	Amount
March 31, 1939	$5,000.00
March 31, 1940	10,000.00
March 31, 1941	20,342.75
March 31, 1943	10,000.00
March 31, 1944	34,657.25
March 31, 1945	15,000.00
March 31, 1947	7,500.00
	$102,500.00

Reserve for Contingencies—$75,000

This reserve provides against the contingency of future extraordinary losses or expenses.

Surplus—$160,340.00

The transactions affecting surplus during the period ended December 31, 1948, are summarized on Exhibit B.

PAYROLLS

We audited the payrolls for several weeks during the year, checking time cards, extensions and footings. We also checked the wage rates paid to the rate cards in the secretary's office.

The accounting records were neatly and accurately kept, and every assistance was rendered us by officers and employees.

EXHIBIT A

THE AMERICAN GUERNSEY CATTLE CLUB, INC.

BALANCE SHEET AS AT DECEMBER 31, 1948

ASSETS

Cash		$51,828.43
Investment account, at par (quoted value, $248,938.46)		250,000.00
Accounts receivable	$41,817.18	
Less Reserve for doubtful accounts	4,260.31	37,556.87

Due from GOLDEN GUERNSEY, Inc.		11,315.49
Inventories		
Publications	100.00	
Supplies	1,000.00	1,100.00
Prepaid rent		3,800.00
Real estate	48,285.61	
Less Reserve for depreciation	12,300.00	35,985.61
Equipment		5,000.00
		$396,586.40

LIABILITIES

Accounts payable, trade		$3,373.75
Accrued liabilities		
Federal income taxes withheld	$4,503.50	
Office payroll	5,442.05	9,945.55
Cash advances on orders in suspense		14,224.55
Inactive credits		3,401.60
Total Liabilities		$30,945.45
Reserves for		
Performance Register	$16,905.00	
Journal subscriptions	10,895.95	
Building fund	102,500.00	
Contingencies	75,000.00	205,300.95
Surplus, Exhibit B		160,340.00
		$396,586.40

EXHIBIT B

THE AMERICAN GUERNSEY CATTLE CLUB, INC.
INCOME, EXPENSE AND SURPLUS STATEMENT
FOR THE YEAR ENDED DECEMBER 31, 1948

INCOME

Herd Register	$528,358.30
Advanced Register	115,322.25
Guernsey Breeders' Journal	251,500.96
General	40,365.61
Promotion	121,572.44
Performance Register	24,136.50
Pedigree	6,101.60
Type Classification	13,586.00
Total Income	$1,100,943.66

EXPENSE

Herd Register		$167,066.63
Advanced Register		148,369.69
Guernsey Breeders' Journal		233,957.72
Administration		76,080.51
General		31,034.08
Accounting		29,351.50
Promotion		169,379.15
Extension		131,072.32
Performance Register		65,334.48
Pedigree		12,793.61
Type Classification		18,540.08
Total Expenses		$1,082,979.77
Net income for year		$17,963.89
Surplus, December 31, 1947	$207,354.32	
Less Past service benefits for executives taken into group annuity plan	64,978.21	142,376.11
Surplus, December 31, 1948, Exhibit A		$160,340.00

A Report of Golden Guernsey, Inc.

By J. Frank Johnson

Director of Milk Marketing

THERE is no substitute for the taste of good milk. Neither is there a substitute for quality. GOLDEN GUERNSEY milk has its points of superiority, found in its flavor, color and nutritious values. This superiority, surrounded by demand, has increased 1948 sales of GOLDEN GUERNSEY milk over the previous year by 1.3 per cent, or a gain of nearly two million quarts. Comparing this increase in sales against the irregular market supply and price upsets, there is found a true compliment to the personal incentive and efforts of the field-men and those producers and distributors who believe in the merits of a quality product.

QUALITY

For anyone concerned directly or indirectly with marketing, there is always the problem of quality. The strict requirements issued by GOLDEN GUERNSEY, INC., assures every consumer of having a premium product.

Quality today is higher than ever in the history of GOLDEN GUERNSEY. Producer inspections totalled 2,826 in 1948, as compared to 2,165 in 1947.

Some years ago, the New Jersey Agricultural Experiment Station, in conjunction with the Eastern Guernsey Breeders Association and The American Guernsey Cattle Club, made extensive studies on the inheritance of yellow color of different blood lines in the Guernsey breed. Further studies were made in the relationship of various types of feed to color.

Other state agencies are using some form of laboratory supervision in connection with their farm inspections. Indiana, for example, continues to use the W. K. Moseley Laboratory in Indianapolis to further their quality program, and states that a regular monthly bacteria report for producers is the best inspection service the association can provide.

Ohio, looking forward to the adoption of a premium based on both color and bacteria count, started one producer-distributor on this plan.

More and more interest is being shown in an effort to improve the winter color in GOLDEN GUERNSEY milk. Color and flavor are so closely tied together that progressive milk distributors are doing everything possible to get their producers on some program that will increase the color during the winter months. The Wis-

consin Association and the Ohio Association made progress by having color contests at the Wisconsin Centennial and at the fair in Toledo, Ohio.

The demand for colorimeters, used to measure the degree of yellow color in milk, will substantiate the fact that both agencies and distributors are becoming more conscious of color in GOLDEN GUERNSEY milk. Several distributors are paying premiums for color and it is predicted others will use this method of payment as soon as satisfactory colorimeters are available. Work has been done on improving the present colorimeter. There are, however, more details to be worked out before these instruments are available. It is hoped that the improved colorimeter will soon be ready.

DEMAND

In order to sell quality, it is necessary to know quality. This is made possible through drivers' meetings, the drivers' film, and the numerous pieces of advertising issued through the Promotion Division. Toward the end of 1948, there was every indication that there was renewed activity on the part of GOLDEN GUERNSEY distributors. The film, "Man Made Miracles," made possible through GOLDEN GUERNSEY national advertising funds, correlates the breed and brand program, and creates consumer demand for our product.

Demand for Homogenized GOLDEN GUERNSEY milk has resulted in an upward trend in the sale of this product. In several states, with Pennsylvania leading, Homogenized GOLDEN GUERNSEY has been used to good advantage. With only a few exceptions, the distributors are selling Homogenized GOLDEN GUERNSEY milk at the regular butter fat requirement of 4.4 per cent, or better, instead of the 4.2 per cent made legal in October, 1947.

SALES

Nation-wide sales of market milk were irregular through a greater part of the year. During the first half, price increase was made on nearly every market. Beginning in September—the month when there is a normal slump in production—milk became plentiful, and resulted in a decrease in the price on a number of markets. The fact that GOLDEN GUERNSEY better than held its own, definitely indicates that this product has and will make progress under adverse conditions.

Illustrating the gain made in 1948, we find that Pennsylvania leads in the amount of increased sales, with a gain of 2,772,269 quarts, followed closely by Wisconsin, with an increase of 2,613,773 quarts. North and South Carolina take third place in the line-up of gains, with 1,951,705 quarts over their 1947 sales. New Jersey and Virginia place fourth and fifth, respectively, with a gain of 1,416,913 quarts for New Jersey and 1,348,739 quarts for Virginia.

The greatest percentage of increase, however, was made in the Georgia-Florida territory, showing a 25 per cent increase, with North and South Carolina following with a 24 per cent increase and leading all state associations in percentage of gain. An 18 per cent increase places Wisconsin third, with Pennsylvania and New Jersey vying for fourth.

Average daily sales have reached 429,486 quarts as compared to 425,385 for 1947, an increase of 4,101 quarts daily.

Consider that 10 years ago the average daily sales of GOLDEN GUERNSEY for the month of December totalled 152,113 quarts, and that December, 1948, sales averaged 429,486, a gain of over one-quarter of a million quarts a day. The result is a recognized fact that organized effort through the years has been most effective.

Late in 1948, dealers who started advertising campaigns, sales contests and other promotional activities, had their milk sales curves indicate an upward trend. California experienced a 20 per cent to 25 per cent decrease until September, when the figures began to change from red to black. California ended the year with a 30 per cent increase in December as compared to 1947, and will sell approximately as many quarts in 1949 as in the past year.

There is no secret formula for getting increased sales. Those territories that have done the best job on a well rounded promotional program have made the greatest gains in GOLDEN GUERNSEY sales.

DISTRIBUTORS

The total number of distributors of GOLDEN GUERNSEY milk has reached a new high. December, 1948, found 478 dealers distributing this quality product in well over 3,500 cities and towns. The adding of 49 distributors reporting for the first time does not accurately tell the whole story relative to increased coverage, as more of the larger distributors have added to their distribution areas, thus covering more territory with modern equipment. Several new dealers have signed agreements to begin distribution in 1949.

In 1948, A. P. Cole, of the Michigan G. B. A., held a state-wide meeting with his distributors. This all-day conference was found very effective in familiarizing the distributor on all phases of the GOLDEN GUERNSEY program. This type of meeting has been recommended to the various state agencies, and it is anticipated that a number will be held. These meetings, along with the field-men's conferences, which have been in effect over a period of years, will go a long way in keeping both agencies and distributors thoroughly informed on GOLDEN GUERNSEY activities.

INCOME AND EXPENSE STATEMENT

For the Year Ending December 31, 1948

INCOME		
Trade Name Charges	$77,794.77	
Service Fees	16,331.30	
Miscellaneous	211.33	
Total Income		$94,337.40
EXPENSE		
Salaries	$8,000.00	
Wages	5,038.00	
Travel	6,392.32	
Council Meetings	5,427.59	
Supplies	1,257.47	
Telephone and Telegraph	163.41	
Depreciation of Equipment	607.91	
Counsel Fees	4,286.72	
Local Advertising	2,851.13	
Supervision	255.55	
Retirement and Insurance	768.90	
Illinois Subsidy	1,500.00	
Audit	425.00	
Provision for Contingencies	2,485.00	
Miscellaneous	230.91	
Pro-rated Expense	1,877.88	
Overhead and Maintenance	782.39	
Total Expense		$42,350.18
Income before transfers to The American Guernsey Cattle Club, Inc.		$51,987.22
Transfers to The American Guernsey Cattle Club, Inc.:		
For Service Fees	$16,331.30	
For National Advertising	35,655.92	$51,987.22
		$—

SUPERVISION

There were no drastic changes made in supervision this past year. The 14 state organizations continue to supervise the sale of GOLDEN GUERNSEY milk, covering 21 states. There are now 25 men in the field serving under the various state agencies.

Effort has been made to get the new state agencies on a firm financial basis. This has been accomplished, with the exception of one which will be given all possible assistance in 1949 to reach financial security.

New personnel has been added in several state associations and others are contemplating adding to their staff this year.

Emphasis will be placed on having at least two inspections made on each producer in 1949. According to the last producer inspections made, the status of pure breds and grades has greatly improved.

A four-page folder entitled, "Requirements for the Production of GOLDEN GUERNSEY Milk," has recently been printed. A supply has been sent to every representative and agent, and should prove to be of value to prospective producers.

EXPANSION

Lucius P. Nanning, formerly with the Connecticut Guernsey Breeders Association, has been employed as an assistant and is making headquarters at St. Charles, Ill. His duties are to assist with specific problems throughout the Mid-West and in the "open territory." The addition of an assistant will enable us to give more attention to some of the major problems.

National Guernsey Show

A TOTAL of approximately $6,500 is offered in cash premiums by the National Dairy Cattle Congress and The American Guernsey Cattle Club at the 1949 National Guernsey Show to be held in connection with the National Dairy Cattle Congress, Waterloo, Iowa, October 3-9, 1949. Guernseys will be judged by M. G. Seath, Far Hills, N. J., October 4 and 5, beginning each morning at eight A. M. Perpetual trophies are offered in seven classes.

Considerable premiums are offered in the state herd class and the Junior Show program may encourage more states to compete. The state herd shall consist of eight head. All animals shall be owned by persons who were exhibitors at both a district show and a state show held for the state they represent. In no case may a breeder have more animals in the state herd than he exhibited at the district and state shows. Animals from a minimum of three district shows must compete in the state show. All district and state shows must be sponsored by and held under the direction and supervision of the state breed association or club. The state shows may be held at a regular state fair.

The eight animals in the state herd must be owned by not less than three exhibitors with no exhibitor furnishing more than three animals, and all animals in which a breeder owns a partnership interest will be counted in these three.

The herd shall be composed of the following animals:

1 bull any age.
2 females, two years old or over.
3 females under two years.
2 other females any age.

Write to the National Dairy Cattle Congress, Waterloo, Iowa, for premium list and entry blanks, and to Secretary, Chamber of Commerce, Waterloo, Iowa, for room reservations.

National Junior Guernsey Show

Here is big news for FFA and 4-H members. A National Junior Guernsey Show will be held at the National Dairy Cattle Congress, Waterloo, Iowa, October 3-9, in connection with the National Guernsey Show. The American Guernsey Cattle Club offers $3,000 in prizes and transportation expenses.

Registered Guernsey females regularly enrolled in project work, and owned by FFA and 4-H members, are eligible for competition and shall be shown by the owner. There will be classes for heifer calves born July 1, 1948, to February 28, 1949; yearlings born July 1, 1947 to June 30, 1948, not in milk, and cows two years old and over, born before July 1, 1947. Fifteen ribbons and cash awards totaling $200 are offered in each class. A perpetual trophy and rosette will be awarded to the owner of the grand champion, and a rosette to the reserve grand champion.

Junior Show entries will be judged October 4, 1949, by M. G. Seath, Far Hills, N. J., immediately following the open class bull championships. Each state is allowed a combined total of three entries to compete for premium money. The state Guernsey Breeders' Association is responsible for selection of entries from their state, and for filing entry forms.

Housing will be available October 1-5, inclusive, in a dormitory operated under the supervision of the Y. M. C. A., in a permanent structure provided by the Dairy Cattle Congress for boys having entries in this show. The building is heated and comfortable with all modern facilities. Beds with mattresses are provided, and it is planned to have blankets available. Arrangements have been made with the Y. W. C. A. to provide sleeping quarters for the girls.

Junior entries are eligible for entry in open classes by complying with all rules and regulations for open class entries, including payment of stall rent and exhibitor's ticket. For more complete details write to your state Guernsey Breeders' Association, or The American Guernsey Cattle Club, Peterborough, N. H.

Applicants for Membership

THE following Guernsey breeders have applied for membership in The American Guernsey Cattle Club:

INDIANA: Wayne Brewer, Union City, recommended by Virgil P. Deeter.

IOWA: Allie Schmitt & William A. Graf, Epworth, recommended by Arnold M. Pancratz.

MARYLAND: Clarence F. Hartman, Westover, recommended by Paul M. Jones, Jr.

MINNESOTA: Hubert Fischer, Owatonna, recommended by Sanitary Farm Dairies, Inc.; Paul A. O'Leary, Rochester, recommended by L. V. Wilson.

TENNESSEE: J. J. Niceley, Mascot, recommended by American Limestone Co.

WISCONSIN: John E. Evert, Pewaukee, recommended by George McKerrow & Sons Co.

Chat . . .

Howard Fordham, formerly with Mr. Williams, has taken a position with Dwyth M. and C. J. Daines, Cache Meadow Farm, Logan, Utah.

W. G. Ransom & Son, Ransom Farm, Homewood, Kan., have recently purchased a herd sire from McDonald Farms. The young bull is sired by McDonald Farms Prediction, out of McDonald Farms Honeydew.

Dairymen in Lancaster County, Pa., with Charles Gearhart, Penn State, are working on a control laboratory testing program. Clarence Corwin, Wyoming County, N. Y., reports their central testing laboratory is working out well.

Sales . . .

Bil-Fran Farms Dispersal

THE Wm. Fredd Dispersal, with added consignments, was held at the Association's Sales Pavilion at Lancaster, Pa., on March 7. The Fredd herd consisted of 38 head, all cows or bred heifers. Mr. Fredd is moving to another farm to go into partnership with another party, and is taking heifers under a year old with him to the new location. In addition 33 animals were in the sale from other consignors. Four of Mr. Fredd's animals were sold with announced blemishes, while the 34 sound ones averaged $348.97. The 71 pure breds totaled $23,020, an average of $324.23.

The high cow in the sale was Spencer's Landing Anne, consigned by Wm. M. & Frances W. Fredd, a six-year-old cow, which was fresh February 6 and at the sales barn milked 52 lbs. a day, two-time milking. In her present lactation, her high day was 68 lbs., and for 12 days she held production at over 60 lbs., all on two-time milking. This beautiful dairy cow had only one weakness, winged shoulders, and had it not been for that a great many other people would have undoubtedly bid on her. The successful bidder was W. G. Eveland, Newtown, who paid $805, with the contending bidder, Mary G. Sweigert. "Anne" has two A. R. records, one with 11348 lbs. of milk and 513 lbs. of fat in class FFF, 610 T. M. She is a daughter of Blakeford Constant and out of Spencer's Landing Lassie, with 18480 lbs. of milk and 573 lbs. of fat in class BB.

Second high cow, also consigned by Mr. Fredd, was Supreme's Royal Maiden, which was purchased for $710 by Mary G. Sweigert, Willow Street. "Maiden" is a daughter of Sunny Supreme out of Fellowship Royal Dairy Maid. "Maiden," due to calve a few days after sale time was showing a strong top line, great capacity and a well attached udder.

High buyer was W. G. Eveland, who took home five animals for $2,415. Second high buyer was C. D. Brumbaugh, who purchased three animals for a total of $1,480.

The sale was attended by a large crowd and bidding was brisk. Many thought the cattle sold as well as they did last fall—a very encouraging sign since recent declines in milk prices in Pennsylvania were expected to affect prices for pure bred dairy cattle.

All the cattle stayed in Pennsylvania with the exception of one which went to New Jersey. There were 39 buyers at the sale.

The sale was managed by the Pennsylvania G. B. A., with William H. Juzi, field secretary, readingpedigrees and Dupes and Hess, Elizabethtown, auctioneers.

Following is the sales list:

Ellis D. Anders, Lansdale, Pa.	
Bil-fran Chevron's Egnes	240
J. Lewis Beck, Holtwood, Pa.	
Heifer	240
Samuel Black, Reinholds, Pa.	
Bil-fran Elda	120
Bil-fran Dorothea	135
Harry W. Blessing, Wrightsville, Pa.	
Bil-fran Diamond	575
C. D. Brumbaugh, Duncansville, Pa.	
Brookside Rilma's Anna	510
Woodridge Hall Fanny	440
Flying Hill Admiral Fancy	530
J. L. Burkins & Son, Drumore, Pa.	
Spencer's Landing Lassie	165
David Byers, New Providence, Pa.	
Honey Brook Lord Delaware (Bull)	170
Menno Eby, Gap, Pa.	
Brandt's Princess Evelyn	40
Thomas S. Ellis 4th, West Chester, Pa.	
Bil-fran Bright Flag (Bull)	340
W. G. Eveland, Newtown, Pa.	
Spencer's Landing Anne	805
Quincy Delicia	400
Bil-fran Ann Camilla	500
Bil-fran Quince Darling	390
Rural Glade's Louise	320
John Ewell, East Earl, Pa.	
Pharaoh's Vesta of Honey Brook	410
Cyrus B. Ferguson, Oxford, Pa.	
Spencer's Landing Bridget	400
Bil-fran Quince Ann	400
Green Meadows Buttercup Joy	230
Wm. T. Fleming, Pocopson, Pa.	
Bil-Fran Valor's Beauty	435
Bil-fran Darlene	355
LeRoy A. Gleason, Muncy, Pa.	
Spencer's Landing Constance	400
Heifer	400
Karl Gronbach, Vernfield, Pa.	
Fairview's Lady Ruth	320
Court Manor Lad's Belle	420
Ralph P. Harris, Monroeville, N. J.	
Tall Timber Jean	320
R. B. Jones, Sunnyburn, Pa.	
Jewel's Star of P. P.	155
Norman C. Maule, Jr., Cochranville, Pa.	
Dart's Dolclipper	230
Clifford Maurer, Klingerstown, Pa.	
Ridgewood Bernice	500
Jasper's Lillian	410
Nile S. Neyer, Auburn, Pa.	
Sergeant's Sallie Jane	500
Calf	90
Hero's Barbara Ann	310
Earl Oxenrider, Klingerstown, Pa.	
Gwynllan Ranger's Fashion	400
Wm. J. Parlett, Woodbine, Pa.	
Bil-fran Chevron's Freddie (Bull)	130
Wilbur Pollock, Quarryville, Pa.	
Royal Dandy of Kish	310
John J. Rhodes, Alexandria, Pa.	
Calf	75
Victory's Cordina	400
Royal Princess Jane	320
Dart's Ladmary	290
Brandt's Princess Geraldine	205
S. Read Rishel, Alexandria, Pa.	
Green Meadows Autocrat Belle	360
Hope's Son's Lizzie	300
Meetinghouse Lane Lady	500
Walnut's Mable's Ann Ida	275
Cletus L. Rohrer, Lancaster, Pa.	
Town's End Lady Strongheart	340
Roy R. Shultz, Willow Street, Pa.	
River Edge Clara's Clara	500
Marion R. Smith, Benton, Pa.	
Bil-fran Emeline	270
Ralph R. Smith, Benton, Pa.	
Gerar Pioneer's Gabrielle	480
J. Stanley Stauffer, Quarryville, Pa.	
Gwynllan Africander (Bull)	310
Mary G. Sweigert, Willow Street, Pa.	
Supreme's Royal Maiden	710
Dale H. Teter, West Chester, Pa.	
Long Lane June	220
Knud Tornquist, Honey Brook, Pa.	
Gerar Duchess Elizabeth	430
G. Jacob Trostle, East Berlin, Pa.	
Princess May of Honey Brook	330
Sinking Springs Queen	460
Spencer's Landing Valor's Fancy	370
R. M. & Marion Urquhart, Wayne, Pa.	
Bil-fran Katty Bea	400
Betty Pequea	370
Bil-fran Dutiful	335
Clarence Vance, West Chester, Pa.	
Pennokla's Holda	245
Ivan M. Weaver, Denver, Pa.	
Fair Field Arlene	210
W. R. Wright, Canton, Pa.	
Bil-fran Chevron Debie	210
Green Meadows Pharaoh's Bopeep	235
Brandt's Junior Miss	200
Ray Zug, Lititz, Pa.	
Spencer's Landing Augusta	160
Rural Glade's June	135
Royal Lena of Kish	140
Spencer's Landing Abigail	170
Bull Calf	20

7th Annual Western Pa. Sale

THE seventh annual Western Pennsylvania Guernsey Breeders Sale, sponsored by the State Association in cooperation with the Guernsey Breeders Association of Western Pennsylvania, was held at the Butler Sales Pavilion on March 17. A blizzard the night before the sale blanketed the roads with snow, but the sun came out on sale morning and by noon the roads were practically cleared and the sales pavilion was filled with buyers and visitors.

The 63 head consigned by western Pennsylvania breeders and three Ohio breeders totaled $18,795, an average of $298.33. Bred heifers and open heifers sold well, although fresh cows did not find too ready a market. None of the animals went out of the state and only one reached the $500 mark.

Two tied for top female honors at $465, Spencer Farm Royal Janet, a vaccinated cow just fresh, consigned by Roy E. Spencer, Chardon, Ohio, and purchased by Harold A. & Mabelle R. Shearer, Chicora, and a late entry from Walter Cox, Ludlow. The King's Farm Constant Grace, fresh about a week with an A. R. record of 7731 lbs. of milk and 429 lbs. of fat, Jr2—305C, purchased by Albert K. & Paul H. Haugh, Brookville. The top bull sold for $500 and was Charles Melenyzer's

Charmel's Royal Countryman, a son of Langwater May Royal and out of Beacon Hill Heather with a record of 12864 lbs. of milk and 624 lbs. of fat in class D. This bull was purchased, after spirited bidding, by David H. & Bessie Wells, Belle Vernon.

The 43 cows averaged $315, nine bred heifers averaged $295.50, seven open heifers averaged $191.40, and four bulls averaged $311.25.

All the animals stayed in Pennsylvania, and 40 different buyers took home with them some of the best ever offered at this series of sales. Only one of the buyers happened to be a consignor as well, George H. Patterson, Belle Vernon, who sold two cows and purchased a bred heifer.

High buyer at the sale was H. S. Mumma of Landisville, who bought four head for a total of $1,375, while second high buyer was Harold A. and Mabelle R. Shearer, who bought three head for a total of $1,145.

Walter Dupes, Elizabethtown, was the auctioneer, assisted in the ring by Francis L. Fulton. Wm. H. Juzi, field secretary of the Pennsylvania G. B. A., read pedigrees, and slips were passed by Samuel G. King, one of the State field-men.

Following is the sales list:

James D. Berry, Oil City, Pa.	
Oberland Buttercup	$325
Oberland Valor's Virginia	185
Amos Bryan, Perkasie, Pa.	
Lucyll of Hickory Ridge	265
Muller Hill Bernice	275
The King's Farm Mollie	300
Clarence Cross, Slippery Rock, Pa.	
Fairacres Hardwick's Margaret	400
C. W. Dalzell, Monaca, Pa.	
Brighton Farms Red Wing	230
Leasure Run Norine	350
H. T. Day & Son, Dunns Station, Pa.	
Elmcliff Lady	275
Sunset Farm Darling Beauty	200
Frank D. Fair, Sharon, Pa.	
Topsy's Joan Jane	375
W. E. Ferringer, Stoneboro, Pa.	
Bonnie View Poise	285
George Graham, Slippery Rock, Pa.	
Dusky Maid's Rita	175
Dusky Maid's Daisy	175
Beechwood Favorite	160
Webster Griffith Estate, Ebensburg, Pa.	
Elmcliff Mirth	265
Beechwood Bomela	300
Robert Hamilton, Washington, Pa.	
Bonnie View Gladys	300
Albert K. and Paul H. Haugh, Brookville, Pa.	
The King's Farm Constant Grace	465
Arrus Honey Lady	230
P. C. Hatch & Sons, Renfrew, Pa.	
Spring Valley Nora	455
C. H. Hutton, Rea, Pa.	
Flossie of Rich Grove Farm	240
Burkeville La Noce's Eda	325
Royal Princess Hazel	295
W. P. Irvin, Big Run, Pa.	
Dora of Three Springs	400
H. W. Johnston, Volant, Pa.	
Beechwood Alda	335
V. I. Kemp, Mercer, Pa.	
The King's Farm Hildur	360
George R. Kendall, New Castle, Pa.	
The King's Farm Fleurette	420
Louis R. Kiebler, Volant, Pa.	
Muller Hill Beryl	195
H. E. Kohlmeyer, Eau Clair, Pa.	
Hero's Bonny Blue Eyes	270
Wm. H. Kriess, Butler, Pa.	
Royal Prince of Three Springs (Bull)	310
Theodore Lukavich, West Sunbury, Pa.	
Franchester Free Standard (Bull)	225
John F. Momyer, Smithton, Pa.	
Rehoboth Valley's Fawn	295
Blakley's Ann Jewel	315
Warrior's Shirley Marie	240
Moser Brothers, Chicora, Pa.	
Oberland Champion (Bull)	210
Harry S. Mumma, Landisville, Pa.	
Bryn Du Period	340
Lucille of Coal Hill Farm	290
Maple Point Major's Madonna	340
Glad Run Blondie	405
Verne E. Paden, Enon Valley, Pa.	
Glad Run Ethel	225
George H. Patterson, Belle Vernon, Pa.	
Maple Point Bonnie	225
John F. Pflugh, New Brighton, Pa.	
Gwynllan Perfection's Beryline	225
Assie of Rich Grove Farm	300
Albert T. Pilarcik, Perryopolis, Pa.	
Rehoboth Valley's Susie	290
Harry H. Purvis, Butler, Pa.	
Blakley's Lady Jewel	265
Leasure Run Gem	385
Herbert E. Reno, Portersville, Pa.	
Halmar's Joan	300
W. Henry & Hazel S. Rodgers, New Castle, Pa.	
Leasure Run Hope-Lass	330
Raymond H. Seright, Hookstown, Pa.	
Beechwood Amanda	210
Harold A. & Mabelle R. Shearer, Chicora, Pa.	
Spencer Farm Royal Janet	465
Westmoreland Maxim Alice	330
Artful's Lady Jeanette	350
J. Paul Stewart, Coraopolis, Pa.	
Halmar's Avalon	310
Artful's Flora	240
W. K. Struthers, Mercer, Pa.	
Beechwood Bozica	260
W. A. & G. M. Todd, Belle Vernon, Pa.	
Charmel's Miss Alice Maxim	345
Badger's Arbutus	235
Charles G. Turner, Wilkensburg, Pa.	
Clairon Farms Anita	330
John P. Wallace, Enon Valley, Pa.	
Bonnie View Irene	265
Beechwood Arada	405
David H. & Bessie Wells, Belle Vern, Pa.	
Charmel's Royal Countryman (Bull)	500
James C. Wilson Rea, Pa.	
Maple Point Major's Pansy	205

Spring Run Farm Dispersal

THE Spring Run Farm Dispersal was held on March 19, at Glenburnie Farm, Trenton, N. J. In addition to the dispersal of the Spring Run Farm herd, owned by Elias Wolf, Dresher, Pa., added consignments from the following herds were sold: Adam's Farm, Elmer E. Adams, Medford, N. J.; Brookside Farms, Est. Robert Maisel, Freehold, N. J.; Conard's Farm, Samuel Conard, Belle Mead, N. J.; Dunwalke Farm, Inc., Far Hills, N. J.; Gayhead Guernsey Farms, George M. & Molly L. White, Coxsackie, N. Y.; Greensmere, N. S. Greenhaus, Red Hook, N. Y.; High Mowing Farm, Arthur D. Pinkham, Wilmington, Vt.; Kilmac Farm, D. W. K. Peacock, Flanders, N. J.; Laurel Mills Farms, John E. Stafford, Laurel Springs, N. J.; Maple Lane Farm, Herman Samuels, Jamison, Pa.; Mt. Springs Farm, Herman Hauth, Honesdale, Pa.; Mulberry Hill Farm, Louis M. Plansoen, Easton, Md.; Reinfeld Farms, Inc., Scobeyville, N. J.; Sobelman Farms Co., B. H. Sobelman, Ivyland, Pa.

The 88 animals sold for $26,340, an average of $299.32. The top animal was Spring Run Noble's Primrose, a daughter of Brian Boru King's Nobleman out of an A. R. daughter of Wonder's Foremost Leader. She was purchased by Dunwalke Farm, Inc., Far Hills, N. J., for $825.

The heaviest buyer at the sale was Walter K. Mueller, Ivyland, Pa., who purchased six head for $2,250.

The sale was managed by the Pate Sales Company, Trenton, N. J. H. M. Pate read the pedigrees, E. M. Granger, Jr., Thompsonville, Conn., did a grand job of auctioneering, Walter Dupes, Elizabethtown, Pa., worked the ring, Kenyon Brown passed the slips, and Frances E. Noller clerked the sale.

Following is the sales list:

Louis Barth, Silverdale, Pa.	
Spring Run Noble Diana	$520
John Bill, Monroeville, N. J.	
Spring Run Delphinium	165
Heifer Calf	70
John H. Bolks, Perkasie, Pa.	
Spring Run Leader's Primula	300
Fairlawn L. Fina	290
Edward L. Boune, Pemberton, N. J.	
Spring Run Dido	170
Spring Run Venus	260
H. Albert Bowen, Perkasie, Pa.	
Lydia Ann's Lulu	285

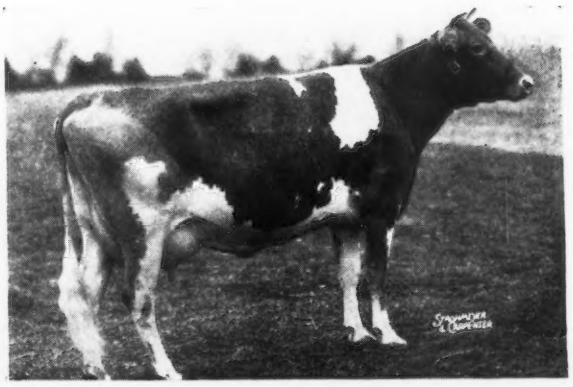

Spring Run Noble's Primrose, top of the Spring Run Farm Dispersal, purchased by Dunwalke Farm, Inc., Far Hills, N. J., for $825.

Amos Bryan, Perkasie, Pa.
Greensmere Dot 240
Arthur J. Canavan, Lansdale, Pa.
Dunwalke Melody 400
W. L. and Doris Case, Doylestown, Pa.
Spring Run Minerva 320
Spring Run Luciana 230
Paula S. Clift, Doylestown, Pa.
Spring Run Fate 110
C. C. Coles, Jr., Salem, N. J.
Fairlawn F. P. Flame 200
Eugene F. Coyle, North Branch Station, N. J.
Hominy Hill Hornet (Bull) 555
Richard Craig, Ashburn, N. J.
Spring Run Daphne 270
Spring Run Noble's Caroline 285
Wilton E. and Weston L. Dangler, Asbury Park, N. J.
Starlite of Flint Hill 325
William Duble, Woodstown, N. J.
Greensmere Tessie 260
Dunwalke Farms, Inc., Far Hills, N. J.
Spring Run Noble's Primrose 825
Leo Fehnel, Northampton, Pa.
Spring Run Lucetta 460
Albert H. Fienemann, Farmington, Conn.
Spring Run Larissa 160
Spring Run Charmian 250
Clarence H. Harnish, Lancaster, Pa.
Dunwalke Melody Queen 280
C. Stanley Hess, Lancaster, Pa.
Greensmere Christine 120
A. M. Kennel, Honey Brook, Pa.
Spring Run Noble Flossie 390
Spring Run Lavinia 420
J. Penwick Kerr, West Grove, Pa.
Hi Holly Rose Bud 400
Thomas B. and Helen C. Lawler, Binghamton, N. Y.
R. D.'s Highlander's Marcia 385
Foremost Tenelope 500
R. E. Linburn, Stockton, N. J.
Spring Run Calpurnia 325
Greensmere Mercedes 160
Edwin B. Morrell, New Hope, Pa.
Bradford Meadow Moonlight 320
Mr. and Mrs. Wm. P. Morris, Berwyn, Pa.
Spring Run Procne 375
Spring Run Sunlight 300
Walter K. Mueller, Ivyland, Pa.
Spring Run Electra 200
Spring Run Blitzkrieg's Diana 650
Spring Run Artemis 400
Pioneer's Moonbeam 300
Spring Run Noble Flicker 300
Spring Run Bianca 400
Harry S. Mumma, Landisville, Pa.
Spring Run Noble Belle 330
Spring Run Noble Lucy 370
R. F.'s Melody Master (Bull) 450
W. F. Oberhuber, Danboro, Pa.
Sadie of Springwolds 240
Wesley C. Page, Mehoopany, Pa.
Spring Run Juliet 300
Sycamore Springs Ada 340
Greensmere Kate 200
Zygmunt Papciak, Quakertown, Pa.
Spring Run Luce 220
Greensmere Bambi 240
Greensmere Nancy 230
Greensmere Annie 225
Greensmere Ada 25
Herman Peters, Sellersville, Pa.
Beaverbrook Jess 350
Clarence Riefsnieder, Royersford, Pa.
Kilmac B. Amy 270
Victory's Duke's Elma 270
Dunwalke Flower's Request 400
Gardenville Melody Abbess 420
Julian L. Schwabacher, Bethlehem, Conn.
Hominy Hill Dictator's Actor (Bull) 500
Spring Run Emily 100
Spring Run Lavelle 170
Harry Shenk, Strasburg, Pa.
Landhome Maxim's Liberty 250
General's Gloria of Musserhome ... 280
Ted Steele, New Hope, Pa.
Fairlawn H. Fairalie 575
Wethersfield Ophelia 750
John E. Stevens, Vineland, N. J.
Greensmere Blanche 510
Richard Sylstra, Wyckoff, N. J.
Spring Run Kay 150
Kilmac B. Evelyn 275
Dazzling Pride of Cedar Point 390
Spring Run Galatea 200
O. H. Ida 355
Franklin Tallman, Columbus, N. J.
Greensmere Joan 275
Sepascot Mayflower 115
Betsy Belinda of Sepascot 170
Edgar W. and Emily A. Tiffaney, Wayne, Pa.
Spring Run Dione 185
H. William Van Thaden, Bordentown, N. J.
Spring Run Noble Fancy 300
Maple Lane Steadfast's Kay 510
Fred Wainwright, Bordentown, N. J.
Greensmere Harriet 260
Chester Wenczel, Lambertville, N. J.
Spring Run Francisca 525
R. D. Wilcox, Worthington, Ohio
Spring Run Feronia 150
Flying Hill Mistress Vanessa 210
Greensmere Jessie 65
Beauty of Springwolds 260
Greensmere Clara 115
Greensmere Vera 235
Heifer Calf 45
Greensmere Daisy 100
George R. Zeckman, Quakertown, Pa.
Kilmac Rose 2d 260

19th Special Guernsey Sale

THE 19th Special Guernsey Sale was held at the Association's Sales Pavilion, Lancaster, Pa., on March 24. The 69 pure breds, including three half lots which sold for a total of $130, brought $21,010, an average of $304.50.

The top animal in the sale was Riveredge Valdor's Fancy, consigned by Alvin R. Bush, Muncy, which was purchased for $590 by Henry Davidow, Reading. She is a daughter of Riveredge Valdor, with an A. R. record of 12663—540—Sr2—365C. Her dam, a daughter of Langwater Pleasant Plains, has three A. R. records of over 730 lbs. of fat. James T. Hastings, Kirkwood, had the second high female, Fairview's Maxim's Monica, a granddaughter of Quail Roost Dorothy's Maxim, out of a dam with 9614—553—Jr2—365. She was purchased by Wm. T. Fleming, Pocopson, for $500.

High buyer was Henry Davidow, Reading, who purchased seven head for an average of $382, while second high buyer was Clarence Reifsneider, Royersford, who bought five head for an average of $338. The animals were purchased by 36 buyers, including one from Delaware and one from Maryland who each purchased one animal.

The sale was managed by the Pennsylvania G. B. A., with Wm. H. Juzi, field secretary, reading pedigrees, and Dupes and Hess, Elizabethtown, auctioneers.

Following is the sales list:

Harry W. Blessing, Wrightsville, Pa.
Bessie's Belinda $330
Bessie's Gold Bonny 360
H. Albert Bowen, Perkasie, Pa.
Maywick's Mixture Maid 260
Ellis O. Bruner, New Bloomfield, Pa.
Bright Light's Pearly Light 280
Calf 50
J. Andrew Burkins, Drumore, Pa.
Esco's King's Maid 285
E. C. Choate 2nd, Collegeville, Pa.
Trindle Springs Master Rose 290
East Malta Archer Sequin 385
John Copeland, Coatesville, Pa.
East Malt's Supero's Tiny 330
Pebble Hill Coronet's Nell 320
Pennbrook Walcott's Harriet 240
Henry Davidow, Reading, Pa.
Highland Farm's Master's Ann 430
Leeside Royal Manessa 270
Hero's Flo of Worthland 330
Trindle Springs Master's Ivetta 250
Riveredge Valdor's Fancy 590
Highland Farm's Beauty Fancy 320
Riveredge Valdor's Gloria 485
Wilfred Deppen, Dalmatia, Pa.
Calf 50
Harold H. & Carrie Field, Landenburg, Pa.
Hero's Flossie of Worthland 300
Wm. T. Fleming, Pocopson, Pa.
Osborne Hill General's Pansy 370
Fairview's Maxim's Monica 500
Ralph W. Gobrecht, New Oxford, Pa.
Osborne Hill General's Sophie 290
J. Elrose Hartzler, Belleville, Pa.
Marcella's Pearl 300
John E. & Elizabeth G. Hastings, Kirkwood, Pa.
Green Meadows Cherub's Gertie ... 350
Elmer G. Hertzler, Lancaster, Pa.
Highland Chief's Fearless (Bull) ... 150
Hornet's Queen of Rose Point 295
J. Ray Keiser, Milton, Pa.
Coldspring's Noble Yankee (Bull) . 370
A. M. Kennel, Honey Brook, Pa.
Calf 30
Isaac S. King, Parkesburg, Pa.
Witchwood Choice 200
W. L. & Irwin Kratz, Morwood, Pa.
February Hill Farm Diplomat (Bull) 220
Gilbert Kraus, Furlong, Pa.
Esco's Merry Happiness 400
Farview's Luella 440
Queen Helen of Berryhedge 430
Helen of Inverbrook 165
Cyrus H. & Sallie M. Landis, Vernfield, Pa.
Pennbrook Patsy 410
Robert T. Mendenhall, Avondale, Pa.
Quarry Valley's C. Peridot 290
Spring Ridge Rosiland 240
Paul L. Nelms, Downingtown, Pa.
Longwood U. Parcel 340
Mildred's Martha 300
Glenburnie Hero's Opal 240
General's Dell of Musser Home ... 250
Esco's King's Hyacinth 200
Fair Field Peerless Angeline 220
Clarence Reifsneider, Royersford, Pa.
Betty's Beatrice 380
Beacon's Betty Beauty 270
Willowmere Blithesome 380
Skyld's Sunrise of Lindendell 300
Craiglan Valor's Gemini 360
S. Read Rishel, Alexandria, Pa.
Laurel Locks Josephine 330
Ray W. Risser, Lancaster, Pa.
Fair Field Quaint K. 270
Willis J. Rohrer, Lancaster, Pa.
Laurel Locks Janie 370
Flora's Flossy Jane 315
Warren M. & Mildred I. Smith, Oxford, Pa.
Martha's Molly 370
Green Meadows Cherub's Purity ... 390
Willow Bend's Helena 320
Earl C. Stutzman, Hollsopple, Pa.
February Hill Brilliant Penny 235

Vernon L. Stutzman, Hollsopple, Pa.
Fairview Gay's Princess..... 270
James D. Tatman, Felton, Del.
Lena Geraldine of Maple Shade.... 220
Walter I. Taylor, Jarmyn, Pa.
Green Meadows Celest..... 135
Kund Tornquist, Honey Brook, Pa.
Monitor's Diamond of Q. V..... 490
Leeside County Cleopatra..... 405
Fair Field Rose F..... 280
John E. Wiest, Dalmatia, Pa.
Pebble Hill Debie..... 400
Fairview's Indianola Vera..... 240
W. Herbert Wiley, Pylesville, Md.
Freida's Dot of Maple Shade..... 205
Francis E. Woodling, Salladasburg, Pa.
Wyno's Brenda..... 440
Ray C. Zug, Lititz, Pa.
Honey Brook Sharon's Winner (Bull)..... 265
Anagram's Squire of Coventry (Bull) 215

Mower County Consignment Sale

THE second annual Mower County, Minn., Consignment Sale was held at Austin on March 26. The sale showed an increase in average price of $30.97 over 1948. The 41 head, which included nine small calves, totaled $13,405, an average of $326.95. The nine heifer calves averaged $252, and the four bulls averaged $521.

The high animal, Spruce Shadows Conquerer, consigned by James E. Kelley of Minneapolis, was sold for $700 to Kenneth Ziemer of Austin. The second high individual was also a bull, Boulder Bridge Tribesman, consigned by Carl Kehret and purchased by Sidney J. Poncin, St. Peter, for $625. High female was Spruce Shadows Lucreta, that went to William T. Behrends of Lamberton for $500.

The sale manager was Carl Kehret of Austin; Robert Seitz was auctioneer, and Olaf Kjome handled the pedigrees. County Agent F. L. Leibenstein and Irvin Freeman served as clerks. Much of the credit for the success of the sale must go to Carl Kehret, who has given his services as sale manager for the past two years.

Following is the sales list:

LeRoy Alcorn, West Salem, Iowa
Omar's Marguerite Buttercup..... $345
Elroy A. Backer, New Ulm, Minn.
Meadow View Amaranth..... 260
William T. Behrends, Lamberton, Minn.
Spruce Shadows Lucreta..... 500
Boulder Bridge Farm Company, Excelsior, Minn.
Reba's Hilda of Seymour..... 475
James Denny, Owatonna, Minn.
Brandtjen's A. Peony..... 315
Leon W. Fritsche, New Ulm, Minn.
Maple Leaf Lucinda..... 250
Walter H. Fritsche, New Ulm, Minn.
Lydel's Petty of Pine View..... 240
Edgar C. Fuchs, Faribault, Minn.
Spruce Shadows Alicia..... 285
Carl Kehret, Austin, Minn.
Crooner's Denice of Longwood.... 220
Olaf Kjome, Spring Valley, Minn.
Lorette of Shady Lawn..... 165
Roscoe Krahenbuhl, Osage, Iowa
Bright Star Rocket's Alta..... 360
Armetta of Fern Hill..... 350
Emil Krehme, Harmony, Minn.
Diamond's Kathy..... 225
Sanfadair Levity Boots..... 300
Hogan Larson, Adams, Minn.
Windyhill's Fay..... 220
Clinton Lenenberger, Fort Atkinson, Iowa
Leona of Pine View..... 350
Lydel's Minnie of Pine View..... 195
Irvin & Jerry Lietjem, Mason City, Iowa
Female..... 300
Lawrence Lukes, Glenville, Minn.
Good View Patricia..... 235
George E. Madson, Adams, Minn.
Meadow View Ruby Ann..... 75
Y. C. Massey, Warrensburg, Mo.
Sharon Maple's Symphony..... 250
Lydel's Tilly of Pine View..... 250
Alchrist E. Darling..... 465
Ed Miller & Sons, Oakland, Minn.
Meadow View Dynamo (Bull)..... 260
Paul A. O'Leary & A. H. Johnson, Rochester, Minn.
Spruce Shadows Olivia of M..... 400
LeRoy Olson, West Union, Iowa
Lydel's Daffy of Pine View..... 240
N. R. Oulman, McIntire, Iowa
Sanfadair Levity Countess..... 395
Paape & Westby, Austin, Minn.
Oakvale Astron Roxann..... 290
Sidney J. Poncin, St. Peter, Minn.
Clover Lea Athenian's Gift..... 170
Boulder Bridge Tribesman (Bull).. 625
H. W. Sawin, Northwood, Iowa
Windyhill's Flo..... 290
H. Schlarbaum, Everly, Iowa
Bonnie Vista's Valerie..... 330
T. S. Sellness & Son, Mabel, Minn.
Brandtjen's Oddity (Bull)..... 500
Mark Staples, Austin, Minn.
Keeper's Lily of Meadow View.... 335
Lena Ulland, Austin, Minn.
Green Needles Victoria..... 360
Leland Weidemann, Adams, Minn.
Gallant's Judy Girl..... 400
Saratoga Bo-peep..... 300
Oakvale Rel. Valentine..... 330
Kenneth Ziemer, Waltham, Minn.
Spruce Shadows Conquerer (Bull).. 700
Mr. & Mrs. Elmer L. Zink, Spring Valley, Minn.
Brandtjen's Netta..... 450
Maple Leaf Minerva..... 400

Payette County Bull Sale

THE first Payette County, Idaho, Guernsey Bull Sale was held Saturday, April 9, at the county fair-grounds in New Plymouth, with 12 bull calves selling for $1,920, an average of $160 each.

Every bull in the sale was out of a cow with a record of at least 400 lbs. of fat. They were selected by a committee of breeders, with Elmer Huff, New Plymouth, as manager, and the sale was sponsored by the Payette County G. B. A.

One bull went to a breeder with an all pure bred herd, four to breeders with some pure breds, and seven to owners of grade herds. The purpose of this sale was to get more pure bred bulls in use throughout the county, and it was felt after the sale that it could be built into an annual activity.

Joe Church, New Plymouth, worked as auctioneer, and Charles J. Pritzl read pedigrees.

Following is the sales list:

Warren H. Benoit, Homedale, Idaho
Westlynn Independent..... $240
Wayne Conger, Emmett, Idaho
Hi-Lawn Faith's Forman..... 167.50
Howard Fisher, New Plymouth, Idaho
Riverside Truman's Governor... 165
Guy Ocamica, Parma, Idaho
Bull calf..... 170
Everett Shurtz, New Plymouth, Idaho
Governor Dewey of Sugar City.. 150
Earl H. Siegenhagen, Caldwell, Idaho
Westlynn Master..... 130
Ottendale's Commander..... 112.50
Gilbert Sproul, Payette, Idaho
Prestdale Monarch Lyle..... 150
Vern Thornock, New Plymouth, Idaho
Muriel's Monte..... 200
Ray D. Waller, Emmett, Idaho
Hi-Lawn Imperial Gordon..... 155
David Weid, New Plymouth, Idaho
Owyhee Royal Duke..... 132.50
Jay A. Williams, Parma, Idaho
Gloria's Dandy..... 147.50

Spruce Shadows Conqueror, top of the Mower County, Minn., Consignment Sale, consigned by James E. Kelley, Minneapolis, and purchased by Kenneth Ziemer, Austin, for $700. Front row: Kenneth Ziemer, purchaser; Leonard Messer, herdsman; A. L. Squire, manager of Spruce Shadows Farm; Olaf Kjome, pedigree man; James Kelley, consignor, and Bud Seitz, auctioneer. Back row: George W. Chambers, national field-man, and Carl Kehret, Austin, chairman of the sale committee.

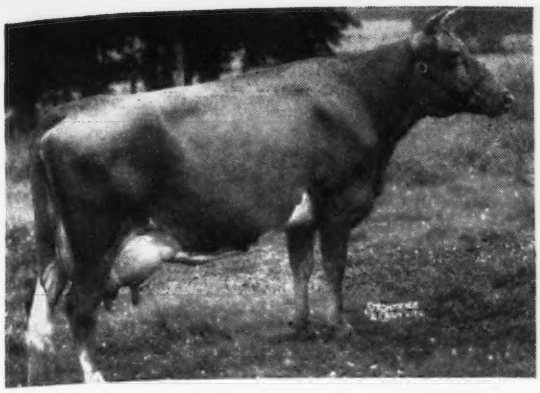

Quincy Mahomet Rosie, top of the Edinham Sale, purchased by Clair Bingham, New Milford, Ohio, for $560.

Edinham Sale

For many years Leland C. Bingham has been known as one of the best posted Guernsey breeders in Ohio, and certainly one of the most enthusiastic. He has farmed and bred Guernseys for himself during this time at or near Ravenna. Recently, he made an arrangement with Robert M. Giesy, Jr., to take over the management of Mr. Giesy's farm at Lancaster, Ohio, and while this operation includes Mr. Giesy's Milking Shorthorns, part of the deal was that Leland Bingham should bring back to Kenmar Hills Farms a foundation herd of registered Guernseys selected from the Edinham herd. This has been done, and some 21 cows in milk, and about as many head of young stock, are now established again at Kenmar Hills Farms as the foundation of another herd of registered Guernseys, this time in the name of Leland Bingham and Robert M. Giesy, Jr.

The balance of the Edinham herd was dispersed at auction at the farm at Ravenna on April 12. Fifty-three head brought a total of $13,420, an average of $253.20. The top animal, Quincy Mahomet Rosie, brought $560. She was just springing, ready to calve, and is a big cow with tremendous middle and showing a good udder, especially in view of the fact that she has three records: 695 lbs. fat, class E; 831 lbs. fat, class AA, and finally, 15575 lbs. of milk and 846 lbs. of fat as an eight-year-old, 365C (pending). She is by Green Meadow Mahomet out of a granddaughter of Beechwood Phylliston. Clair Bingham, New Milford, Ohio, was the buyer, and Lloyd Ober, Novelty, was the runner-up.

About 200 people attended the sale. The Ohio G. B. A. furnished the management, with R. W. Bishop reading pedigrees, Glenn Lecky in the box, and John Andrews in the ring.

Following is the sales list:

E. M. Beachy, Sugarcreek, Ohio
Edinham's Faith $235
Clair Bingham, New Milford, Ohio
Quincy Mahomet Rosie 560
Ralph Bingham, Ravenna, Ohio
Ken-Edin Imperial Iona 160
Glenn M. Carter, Hickory, Pa.
Edinham Empress Nanette 350
Edinham Empress Nora 350
Edinham Fleet Mary Ann 280
Ken-Edin Fleet Min 315
Charter's Queen Martha 300
Ken-Edin Belle 350
James F. Dixon, Sharpsville, Pa.
Ken-Edin Winona Amaryllis 310
Bell of Flint Hill 335
B. O. Etling, Barberton, Ohio
Edinham Golden Maizie 150
Edinham Golden May 150
John Gill, Mantua, Ohio
Groton House Levity (Bull) 230
J. B. Groves & Son, North Jackson, Ohio
Ken-Edin Fleet Fanny 160
Kenmar Hills Prediction Lilly 450
Mary Hart, Shadyside, Ohio
Edinham Levity Jane 185
Ken-Edin L Matilda 400
Lloyd & Roger Henderson, Austinburg, Ohio
Edinham Imperial Jenifer 195
George Jennings & Son, Galloway, Ohio
Ken-Edin Prediction Tilda 165
Ken-Edin Captain's Pansy 80
Linc-Edin Captain's Bula 150
Heifer Calf 70
Paul C. Laybourne, Akron, Ohio
Edinham M Holly 375
H. P. Loomis, Ravenna, Ohio
Ken-Edin Prediction Brena 180
Edinham Golden Frances 180
Ken-Edin Watchful Dora 170
Ken-Edin Watchful Rosalind 170
Linc-Edin Watchful Bula 175
James E. Malz, Aurora, Ohio
Edinham L. Phoebe 275
Paul McHenry & Howard R. Diddle, East Liverpool, Ohio
Ken-Edin Captain's Laverna 60
Linc-Edin Winona Bessie 285
Nickola Novakovie, Beaver, Pa.
Edinham Winona Goldy 350
Ken-Edin Sunshine Babe 355
J. E. Patterson, Ravenna, Ohio
Ken-Edin Imperial Princess 130
Calvin M. Pollock, St. Clairsville, Ohio
Edinham Imperial Calla 230
Robert Powers, Cortland, Ohio
Ken-Edin Watchful Blossom 255
Raymond Sidle, Wooster, Ohio
Edinham Fleet Beth 175
Ken-Edin Imperial Sunshine 165
Linc-Edin Imperial Miranda 165
Edinham Levity Daisy 170
Edinham Levity Queen 105
Heifer Calf 75
I. P. Smith, Maumee, Ohio
Ken-Edin M Prudy 405
Linc-Edin M Rena 420
Linc-Edin Patent Clare 400
Linc-Edin Princess Sweetheart 430
Holdridge Steadfast's Betty 440
Edinham Cheerio's Betty 135
H. M. Thomas, Convoy, Ohio
Linc-Edin Patent Premiere 325
Benton P. Uhrig, Ravenna, Ohio
Edinham Levity Etta 250
A. B. Wolcott, Kent, Ohio
Linc-Edin M Ruth 360
Ken-Edin Fleet Pauline 280

Royal Guernsey Sale

The second Royal Guernsey Sale, managed by the Pennsylvania G. B. A., was held at the Pennsylvania Sales Pavilion on April 7. Forty-one head sold for a total of $20,930, an average of $510.48 per head. The sale included 21 milking animals that averaged $518.47, 13 bred heifers that averaged $475, four bulls that averaged $597.50, and three open heifers that averaged $488.33. In comparing this breakdown with that of last year's "Royal," one finds that the bred and open heifers held at about the same price, whereas, the milking animals and bulls were "off." The differential can be explained, for in 1948 there were four animals that sold for over $1,000, whereas in 1949 there was only one.

Coldspring's Romulus' Rosebud, a five-year-old daughter of Langwater Romulus, 21 P. R. sons, 48 A. R. daughters, topped the sale at $1,300. W. J. Biever & Sons, Schuylkill Haven, Pa., out-bid T. K. Curtis, West Chester, Pa., to become the new owner of this animal. "Rosebud" has two records, 11706 lbs. of milk and 530 lbs. of fat, Sr2—365, and 13475 lbs. of milk and 615 lbs. of fat, Sr3—365. Maywick's Rosamond, 19376 lbs. of milk and 872 lbs. of fat, class A, the dam of this cow, was sold by her breeder, S. C. Price, Coldsprings Farm, St. Johns, Pa. This same farm consigned the top bull, Coldspring's B. R. Conqueror, by Coldspring's Beauty's Romulus and out of Coldspring's Hardwick's Clara, VG '47, 14924 lbs. of milk and 660 lbs. of fat, class G. Howard B. Bomberger, Lebanon, Pa., purchased this bull for $750. At $725, Hominy Hill Elect, by Coronation King of Pine Manor and out of Fairlawn Peerless Elaine, VG '48, 11854 lbs. of milk and 642 lbs. of fat, 6yrs—365C, went to C. L. Melenyzer, Belle Vernon, Pa.

W. J. Biever & Sons' two selections totaled $1,925, making them high buyer. T. K. Curtis, who is assembling a herd in West Chester, Pa., selected four animals for a total of $1,790.

Thirty-four of the 41 animals offered stayed in Pennsylvania, two went to Connecticut, two to Maryland, and breeders from Delaware, New Jersey, and North Carolina, selected one each.

The sale was managed by the Pennsylvania G. B. A. William H. Juzi, Pennsylvania field secretary, read the pedigrees, and Dupes and Hess were the auctioneers.

Following is the sales list:

George G. Aaronson, Columbus, N. J.
McDonald Farms D. Novelist (Bull) ..... $ 430
Steven Barczewski, Newark, Del.
Midview Valor's Clara 390
W. J. Biever & Sons, Schuylkill Haven, Pa.
Osborne Hill Promise & calf 625
Coldspring's Romulus Rosebud ... 1,300
Howard B. Bomberger, Lebanon, Pa.
Coldspring's B. R. Conqueror (Bull) 750
Ellen Chambers, Westminster, Md.
Guernland R. Persimmon 570
Proson's Jewell 475
T. K. Curtis, West Chester, Pa.
Fritzlyn King's Gift Rosary 500
Pebble Hill Valpretty 340
Gwynllan Ranger's Merryann 500
Churn Creek's Deedie 450
B. Frank Eshelman, Landisville, Pa.
C. F.'s Party Dress 700
H. Y. Gotwals, Collegeville, Pa.
Fair Field Myrtle K. 460
E. S. Gross, Manchester, Pa.
Douglaston Superb's Rosemary ... 370
Douglaston Acme's Eleanor 410
Walnut Grove Superb Gem 330
C. H. Henderson, Jr., Tarboro, N. C.
Gwynllan Countryman (Bull) 485
James Hogg, Oxford, Pa.
Pharoh's Airie of Honey Brook ... 460
Pansy of Rappahannock 410
Gwynllan Ranger's Finesse 475
G. Trostle Jacob, East Berlin, Pa.
McDonald Farms King's Jannella . 485
L. R. Kaltreider, Red Lion, Pa.
Frewvale Moonbeam 450
Robday's Faithful Josey 425
Pleasantview Romulus' Phyllis 340
A. M. Kennel, Honey Brook, Pa.
Pharoh's Glory of Honey Brook .. 460
C. L. Melenyzer, Belle Vernon, Pa.
McDonald Farms Ideal Maggie ... 510
McDonald Farms King's Norinda . 400
Hominy Hill Elect (Bull) 725
Richard Merritt, Farmington, Conn.
Great Elm Be-Roselinda 450
Yocliff Jenna 450
Harry S. Mumma, Landisville, Pa.
Walnut Grove Gaillardia 440
Willowmere Fair Coralea 685
H. W. Myrin, Phoenixville, Pa.
Applebrook's Sunlight 510
Wilgorlan Farms Myrtle 755
Wilbur Seipt, Lansdale, Pa.
Guernland Lucky Girl 460
Glenburnie Majesty's Harmony ... 575
Kathryn Shelton, Nottingham, Pa.
Prince Paul's Doxy 440
Loyal Spang, Butler, Pa.
Mordele Farms Topsy 500
Midview Royal's Marian 475
William B. Stauffer, Hershey, Pa.
Douglaston Baroness Rosalie 475
F. W. Yerkes, West Chester, Pa.
Brightside Mona 490

Ring-Win Farm Dispersal

THE Ring-Win Farm Dispersal was held on April 8 at Glenburnie Farm, Trenton, N. J. William O. Peterson, Greensburg, Pa., dispersed his entire herd in this auction, with 15 additional consignments from Mrs. Elizabeth S. Law's Brookmead Farm of Devon, Pa. The 59 head went under the hammer for a gross of $26,415, an average of $447.71. In the breakdown, 38 cows averaged $493.55; four bred heifers averaged $328.75, and open heifers and calves sold well with 14 head averaging $337.14. Three head brought $1,000 or more, six sold for $700 or more, 13 for $600 or over, and 20 sold for $500 or more.

The feature of the sale was Gardenville King Coronet and his 13 daughters. He is sired by Pine Manor Triumph, that is by Green Meads Taurus and out of Douglaston Princess Charlotte. Coronet's dam is Pine Manor Crown Jewel, 14550—833—DD, that sold in the Gardenville Dispersal for $14,000. She is the dam of Pine Manor Courtesy that sold for $20,000. "Jewel" is a great cow in her own right and is directly a granddaughter of Golden Coronet of Jean du Luth that sold for $10,000. Pine Manor Crown Jewel is by Coronation Rose King.

It is interesting to note that Gardenville King Coronet's 13 progeny averaged $301.54. This included eight heifers over six months of age and under a year, and five heifers under six months of age. Coronet's daughter, Ring-Win King's Gleam, topped the open heifers at $625. He, himself, sold for $1,300 to W. Van Dokkenburg and Peter H. Sandfort, Vernon, N. J.

The top cow, Churn Creek's Honor's Rosalind, a beautiful individual, went to Harvey L. Dreibelbis, Pine Grove, Pa., for $1,200. She is by Langwater His Honor and out of Strongheart's Desire, 15288—659—365C—5yrs—1095. The second top honored cow, Langwater Gleam, by Langwater Valencian and out of a daughter of Langwater Moonlight, was purchased by Julius Jacobson, Bedminster, Pa., for $1,000. A Brookmead Farm consignment, Brookmead's Hecuba, a daughter of Langwater Gleeful and out of a daughter of Florham Heir, went to Ted Steele, New Hope, Pa., for $875.

Harvey Dreibelbis was high buyer, obtaining four head for $2,125. Bow-

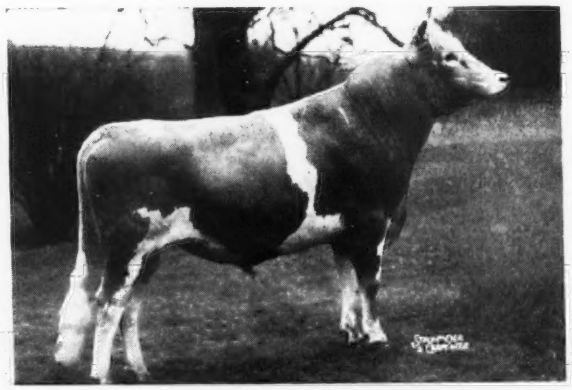

Gardenville King Coronet that sold at the Ring-Win Farm Dispersal for $1,300 to W. Van Dokkenburg & Peter H. Sandfort, Vernon, N. J. Thirteen of his daughters in the sale averaged $301.54.

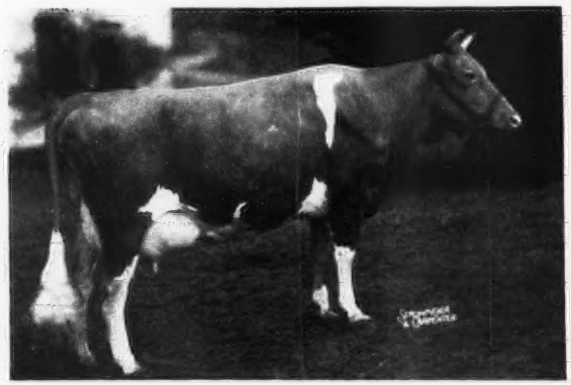

Churn Creek's Honor's Rosalind, top cow in the Ring-Win Farm Dispersal, being purchased by Harvey L. Dreibelbis, Pine Grove, Pa., for $1,200.

Coldspring's Romulus' Rosebud that topped the Royal Guernsey Sale, being purchased by W. J. Biever & Sons, Schuylkill Haven, Pa., for $1,300. "Rosebud" was consigned by Coldsprings Farm, St. Johns, Pa.

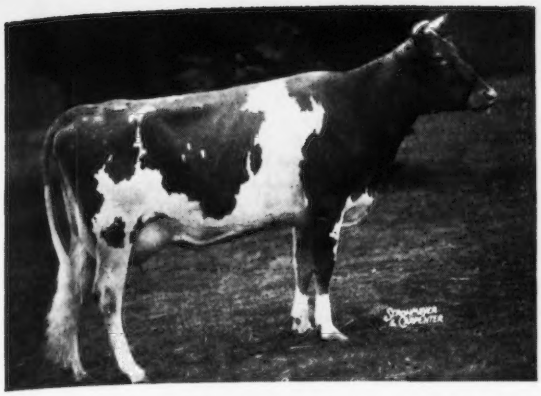

Langwater Gleam, second top cow at the Ring-Win Farm Dispersal, purchased by Julius Jacobson, Bedminster, Pa., for $1,000.

man & Gordon Gray, Winston-Salem, N. C., were second with four head for $2,010, with T. K. Curtis, West Chester, Pa., in third place with the purchase of three head for $1,800.

The sale was well attended and 29 buyers made purchases, representing Massachusetts, New Jersey, North Carolina, Ohio, Pennsylvania and Virginia.

The sale was under the management of the Pates Sales Company, Trenton, N. J., with H. M. Pate reading pedigrees. E. M. Granger, Jr., was auctioneer, with Dupes and Hess in the ring. Kenyon B. Brown passed the slips and Frances E. Noller clerked the sale.

Following is the sales list:

George Aaronson, Columbus, N. J.	
Brookmead's Water Lily Girl	$485
Abbotts Dairies, Inc., Westville, N. J.	
Spar Hill Periwinkle 3d	350
Elizabeth B. Agnew, Burkeville, Va.	
Churn Creek's Country Esta	525
Churn Creek's Country Dora	575
John Bill, Monroeville, N. J.	
Ring-Win King's Rose	110
W. P., P. L. & Angie Brundige, Columbus, Ohio	
Ring-Win Lady Pat	300
Brookmead's Primula Lass	460
William Chafey, Mt. Holly, N. J.	
Brookmead's Farmerette	425
Brookmead's Astraea	275
Clifford L. Conover, Hightstown, N. J.	
Ring-Win King's Gleam	625
Ring-Win Farms Lila	600
Francis V. Crane, Millis, Mass.	
Ring-Win King's Esta	500
Ring-Win King's Joy	385
Ring-Win King's Jewel	500
T. K. Curtis, West Chester, Pa.	
Nodrog Carnation	700
Coldsprings B. R. Maid	500
Antietam Valdena	600
R. H. deRaismes, Jutland, N. J.	
Blakeford Patina	625
Brookmead's Circe	560
Harvey L. Dreibelbis, Pine Grove, Pa.	
Ring-Win King's Rosalind	425
Churn Creek's Honor's Rosalind	1,200
Ring-Win King's Cherry	275
Ring-Win King's Echo	225
Jack C. & Howard S. Foust, Jr., Plain City, Ohio	
Ring-Win King's Dora	125
Brooklandwood G. Betty	425
Pine Manor Golden Charm	460
Ring-Win King's Charmer (Bull)	225
Bowman & Gordon Gray, Winston-Salem, N. C.	
Echo Valley Maudie	625
Niplig Bondwick Jewel	485
Ring-Win King's Lass	175
Meadow Springs R. Jewel	725
C. Stanley Hess, Lancaster, Pa.	
Ring-Win Princess	180
Julius Jacobson, Bedminster, Pa.	
Langwater Gleam	1,000
Gilbert J. Kraus, Furlong, Pa.	
Blakeford Lady Patina	660
Brookmead's Diva	610
Elizabeth S. Law, Devon, Pa.	
Wethersfield Elvira	350
Ring-Win Farms Elvira	225
Zygmunt Papciak, Quakertown, Pa.	
Bethany Star Cheryl	175
Herman Peters, Sellersville, Pa.	
Gardenville Bright Rose	400
John E. Postley, Washington Crossing, N. J.	
Fairacres Lila Lee	300
Brookmead's Auride	300
Brookmead's Staretta	300
Joseph H. Reinfeld, Inc., Scobeyville, N. J.	
Ring-Win King's Patina	250
Ted Steele, New Hope, Pa.	
Brookmead's Hecuba	875
R. E. Stefferson, Freehold, N. J.	
Brookmead's Cassandra	500
Leeside Duchess Lillian	475
Richard L. Sylstra, Wyckoff, N. J.	
Brookmead's Meadowlark	485
Brookmead's Lad's Felicity	300
Rosner N. Triol & Charles Kahn, Line Lexington, Pa.	
Ring-Win King's Czar (Bull)	100
W. Van Dokkenburg & Peter H. Sandfort, Vernon, N. J.	
Gardenville King Coronet (Bull)	1,300
Irving W. Winner, Mt. Holly, N. J.	
Gardenville King's Joy	375
Bethany Sonia	485
Brookmead's Covena	410
F. W. Yerkes, West Chester, Pa.	
Sun-Blest Farms Mistress	260
Spar Hill Amaranth 3d	400
Brookmead's Cultura	410
Paul Valley Clover	330
George R. Zechman, Quakertown, Pa.	
Franchester Perky Clara	240
Brooke's Cross Eleanora	250

Price County Meeting

COUNTY Agent W. D. Rogan welcomed the 80 breeders to the Price County, Wis., G. B. A. meeting on March 23. With the absence of Vincent Zellinger, the meeting was called to order by Vice-President Carl Hartwig. Minutes of the previous meeting were read by the secretary-treasurer, Wayne Berman. New officers elected were: President, Carl Hartwig; vice-president, Herman Raab, and secretary-treasurer, Frank Bejeck. Directors for the coming year are Dave Nelson, John Wanish and Frank Selik.

"Raising Dairy Herd Replacements" was the title of Glen Vergeront's topic. Maynard Matthys spoke on the State Association and the need of a summer type school, and Carl Hartwig invited the breeders to his farm for the event. County Agent Rogan then presented a show halter, awarded by the County Association to the boy or girl carrying on the best calf project last season, to Elaine Zellinger. The film, "Man Made Miracles," was shown to the audience.

GEORGE D. BRITTS

Ashmedway Calf Sale

THIRTY-FOUR registered Guernsey calves, ranging in age from three months to bred heifers, sold in the first annual Ashmedway Calf Sale at the Wooster, Ohio, Fair-grounds, March 26, for an average of $172.

The sale was highly successful as an outstanding group of cattle had been assembled by the association's sale committee. Carolyn Ann Kidwell, 4-H club member from Licking County purchased the top animal for $300, a beautiful open yearling heifer sired by a son of Foremost Prediction and consigned by Thad M. Byers, Columbus. The second top animal was a consignment from Franchester Farm, purchased by Larry C. Morrison, Polk, for $295.

Franchester Mystic Joan, purchased by Larry C. Morrison, Polk, Ohio, for $295. In the background: Mr. & Mrs. Morrison, parents of Larry, and C. R. Huston, manager of Franchester Farm, consignor.

Virgil Deeter, Guernsey club leader from Darke County, was the heaviest buyer, purchasing four head for members of the Darke County Guernsey Calf Club. A parade was held of the consignments prior to the sale, and comments about each animal were briefly made by Gail E. Heifner, president of the Association.

Auctioneers Glenn Lecky and John Fenstermaker donated their services, and R. W. Bishop of the Ohio G. B. A. did the pedigree work.

Another such sale is being planned for this fall.

Gayoso Dispersal . . .

(*Continued from page 240*)

W. H. Austin, Lake Cormorant, Miss.
Kilalla Gabriel's Hope 300
Joseph K. Barnes, Otsego, Mich.
Gayoso Commando Primrose (Bull) 135
Vernon Bass, Beebe, Ark.
Bull Calf 50
J. D. Battle, Uniontown, Ala.
Gayoso Foremost Spot (Bull) 525
Howel Beaird, Little Rock, Ark.
Victor's Mary of Norman's Kill 400
Hill Blackett, Newton, Ga.
Victor's Carpatha 385
Martha of the Lawn 300
Gayoso Victor's Cherub 300
Gayoso Chink's Mary 425
Gayoso Victor's Gayety 325
Myers Farm's Ashleigh's Lady 435
Myers Farm's A. Betty 400
George A. Brown, Memphis, Tenn.
St. Albans Count's Gilt 340
R. G. Bryan, Simpsonville, Ky.
Gayoso Butterfat Wren 350
Gayoso Commando Patricia 300
J. T., J. M. & T. D. Callicott, Coldwater, Miss.
Pennbrook Nassau's Frink 375
Goodleigh Romulus Hera 310
Warners G. B. Margaret's Martha 410
St. James Duke's Laurel 500
Grady Carpenter, Moscow, Tenn.
Gayoso Contender's Prince (Bull) 500
Gayoso Butterfat Queen 435
O. M. Carrington, Collierville, Tenn.
Sodom's Hope 385
Star's Glory of Clear View 210
Kilalla Gabriel's Sunbeam 235
W. E. Chatham, Ellisville, Miss.
Prospect's Janette 410
Gayoso King's Fancy (Bull) 205
Gayoso C. L. Memory 210
Gayoso Southern Violet 175
E. O. Christopher, Cabot, Ark.
Meadow Creek's Corn Flower 185
Jack Clark, Dyersburg, Tenn.
Gaylord's Nona Val 225
M. H. Coleman, Byhalia, Miss.
Gayoso Phil's Ironman (Bull) 75
Columbia Training School, Columbia, Miss.
Patsy of Crooked Road 475
Gayoso Chink's Cora 275
Travis E. Cooper, Shaw, Miss.
Gayoso Cora Jane 300
H. K. Crawford, Williston, Tenn.
Gayoso Butterfat Cecilia 325
Floyd B. Crick, Heathman, Miss.
Gayoso Kilspindie 210
J. B. Cutrer, Osyka, Miss.
Victor's Nan of Norman's Kill 225
Gayoso Butterfat Dimple 285
Kilalla Marc's Cherub 335
Gayoso Levity Mary 225
Gayoso L. Fan 285
Gabriel's Evelin 275
Dasher Bible School, Valdosta, Ga.
Achievement's Royal Prize 425
D-Doc Dairy Farm, Hernando, Miss.
Chedco Commando (Bull) 385
Brooklandwood G. Frances 375
Dinsmore Dairy Co., Dinsmore, Fla.
Gayoso Victor's Hazel 400
Gayoso Victor's Leah 465
Gayoso Victor's Loraine 585
Gayoso Victor's Dairymaid 425
Gayoso Phil's Falma 645
Gayoso Chink's Lindy 625
Gayoso Levity Favorite 460
Gayoso Maxim Opulent 425
Fra-Mar Betty 575
Darlene of Eden Plains 385
Brooke's Cross Elmira 385
Gayoso Duke's Charm 425
Zenda Amherst's Emily 485
Phil's Zaza of Normal View 450
Brookvale Elaine 435
Elsie of Kilspindie 375
Riegeldale Ferd's Leah 510
Lone Manor Emerson's Val 410
Iowanita's King's Elsie 410
Gayoso Lady Hazel 625
Flying Hill Mistress Worthy 310
Double E. Ranch, Senatobia, Miss.
Coronation Primrose 350
Cora of Verdun 375
Gayoso Peer's Pauline 550
W. S. Dougherty, Jr., Coldwater, Miss.
Gayoso Pharaoh Laddie (Bull) 260
Paul Duke, Capleville, Tenn.
Gayoso Commando Don (Bull) 200
Robert A. Emerson, Saulsbury, Tenn.
Gayoso L. Opulent 375
Sandra Ann Ferguson, Marshalltown, Iowa
Gayoso C. L. Girl 265
Fisackerly Bros., Sunflower, Miss.
Gayoso King's Verda 200
Hubert Fischer, Owatonna, Minn.
Gayoso Content 750
Gayoso Grandeur Lady 310
Dr. & Mrs. John Fischer, Owatonna, Minn.
Gayoso L. Martha 260
H. M. Gay, Memphis, Tenn.
Lovely Lady of Marjoheim 310
Zenda Christina's Fayaway 385
Gayoso Gay Fancy 350
Irvin Gebhart, Germantown, Ohio
Gayoso Piper's Moonbeam 430
Dan B. Gill, Nesbitt, Miss.
Kilalla Gabriel's Alice 325
Miss A. R. Golightly, Turrell, Ark.
O-Kay Levity Paula 565
Gayoso Arno's Anna 310
Ray Gonterman, Ponca City, Okla.
Gayoso Phil's Maid 250
Gayoso King's Alma 200
W. C. Greene, Horn Lake, Miss.
J. E. M. Argyll's Fazenda 2d 460
R. E. Griffin, Memphis, Tenn.
Gayoso Gay Betty 325
Overland Velma 410
Windsor Maxim's Gladys 500
Brooke's Cross Bettina 425
Longview's Suella 550
Clenery Guillory, Chataignier, La.
Queen Anne of Homewood 385
N. L. Hagan, Pine Bluff, Ark.
Gayoso Coronation Star 510
Gayoso Rose's Betsy 1,000
Fairlawn Maxim's Halo 585
Gayoso Gay Betsy 475
S. P. Hale, Clinton, Tenn.
Gayoso King's Connie 260
Davis Payne Harris, Hernando, Miss.
Gayoso Leader's Suella 250
J. F. Hatcher, Hodgeville, Ky.
Applebrook's Minosa 260
Holly Farm Lulu Ann 425
Brooklawn Imperial Rosie 250
Brooke's Cross Bedelia 335
E. A. Haynes, Winchester, Ark.
Gayoso Homage 195
Gayoso Actor's Amherst (Bull) 160
Myers Farm's A. Dandelion 385
J. B. Henry, Hope Hull, Ala.
Gayoso L. Philosopher (Bull) 750
Hinds-Rankin Artificial Breeding Association, Jackson, Miss.
Dougherty's King Actor (Bull) 500
Gayoso Piper's Heart (Bull) 1,400
William Holden, Memphis, Tenn.
Gayoso Levity Falma 310
Gayoso Fame's Martha 350
Gayoso Commando's Mary 335
E. J. House, Senatobia, Miss.
Pennbrook Harmony's Melissa 350
Alanby Queen 175
Pharos Baron's Dorine 375
Fullrymple's Adeline 375
Marjoheim Farm Christmas Light 275
Gayoso Chink's Girl 440
Melody Cherub's Annabelle 400
Brooklandwood Carmen 300
Walnut Grove Dolly Lea 375
Oak Crest Cindy 275
Lad's Girl of Distant View 275
Gayoso Star Levity 425
Gayoso Levity Carol 285
Gayoso Levity Martha 300
Gayoso Duke's Queen 210
T. A. Hudgens, Horn Lake, Miss.
Gayoso Victor Master (Bull) 225
Gayoso King's Evelin 260
Hurd Farm Simone's Rita 425
Wyebrook Matchless Dutchess 150
St. James Rocket's Beatrice 130
D. L. Jackson, Coldwater, Miss.
Gayoso C. L. Pauline 190
M. W. Jones, Jr., Hernando, Miss.
Beechwood's Princess Gertrude 410
Bates' Levity Elsie 400
Gayoso Warren's Betsy 460
Skyline Challenger's Carman 360
Heart of Graceful 525
Golden Grange Vona 250
Gayoso Gay Evelin 410
Iowanita's C. A. Verda 515
A. O. Keller & Sons, Cape Girardeau, Mo.
Valleybrook Mindful 300
Pennbrook Prince's Marita 260
Windwood Valor Acacia 335
Alma of Auburndale 175
Warners G. B. Lady's Darlene 425
Ruebury Spirea 485
Majesty Scarlett's Rosa 385
R. S. Kilpatrick, Des Moines, Iowa
Gayoso Marguerite 850
Gayoso Levity Paula 525
Gayoso Phil's Donna 575
Gayoso King's Verna 300
E. L. Knight, Zachary, La.
Gayoso Commando Bettie 335
Gayoso Velma 340
J. A. Lancaster III., Sunflower, Miss.
Burch's Butterfat Mary 460
Napoleon Landveneau, Ville Platte, La.
Laurel Locks Homage 200
G. B. Langston, Sr., Byhalia, Miss.
Gayoso Commando Duke (Bull) 250
Edward J. Lence, Ripley, Miss.
Heifer calf 125
George E. Little, Benton, Ky.
Gayoso Old Nassau 185
Gayoso Lilibet 185
Far Fields Anna 350
Carl Lohmann, Port Arthur, Tex.
Gayoso Levity Flower 575
Gayoso Lorelei 585
Gayoso L. Dutchess 650
C. D. Marlo, Versailles, Mo.
Gayoso Commando Flower 335
Heifer calf 285
Gayoso Victor's Levity Lady 485
Gayoso L. Nannette 300
Gayoso Lady Levity 1,700
Gayoso Nona Val 275
John R. Martin, Chattanooga, Tenn.
Frances of Birch Brae 1,100
Wilburn Beauty's Heiress 1,050
Gayoso Queen Levity 475
Mrs. Oren Miles, Swiftown, Miss.
Gayoso L. Dandelion 285
Missouri Improvement Co., Bismarck, Mo.
Queen Constance of Thorn Hill 510
Gayoso Victor's Archene 525
Norman's Kill Victory Myrtle 800
Gayoso Bettina 275
Erlend Nichols, Olive Branch, Miss.
Gayoso Commando Gertrude 385
H. C. Nichus, Bloomington, Ill.
Gayoso Commando Foreman (Bull) 335
Earle M. North, Houston, Tex.
Gayoso Favorite 375
Gayoso Butterfat Prince (Bull) 1,450
Gayoso Butterfat Pansy 435
Gayoso Democrat's Maiden 385

Harold Ogle, Senatobia, Miss.
Wise Sister..... 800
Kilalla Gay Dimple..... 785
W. W. Ousler, Memphis, Tenn.
Gayoso Commando's Nan..... 410
Gayoso Peerless Lad (Bull)..... 400
Gayoso Star..... 460
Gayoso Bluebell..... 450
Gayoso Coronation Maid..... 600
D. B. Parker, Blountville, Tenn.
Gayoso Fame's Constance..... 650
Gayoso Martha..... 450
Gayoso Phil's Countess..... 475
Emil H. Pferrer, Louisville, Ky.
Gayoso L. Nan..... 425
C. E. Pickle, Love, Miss.
Gayoso Commando Falma..... 300
Gayoso Goldie..... 350
Whitley Pounders, Lake Cormorant, Miss.
Gayoso Commando Lorelei..... 325
Floyd W. Primrose, Madison, Tenn.
Gayoso Victor's Queen..... 1,000
Gayoso Chink's Goldie..... 610
Don C. Roberts & Jim Foster, Mohamet, Ill.
Fra-Mar Levity..... 900
Playhaven's Y. Star..... 900
Naughty Girl of Green Acres..... 240
Levity Verna..... 550
V. M. Rogers, Knoxville, Tenn.
Gayoso Commando Cora..... 300
W. A. Sanders, Bismarck, Ark.
Gayoso C. L. Gayety..... 200
Independence Marguerite..... 335
Gayoso C. L. Star..... 210
Gayoso Forester's Elsie..... 235
Tennippi Warren's Belle..... 200
Gayoso C. L. Rosa..... 150
W. C. Sanders, Kentwood, La.
Gayoso King's Famous (Bull)..... 210
Gayoso L. Flower..... 225
J. B. & J. C. Sargeant, Jr., Lakeland, Fla.
Gayoso Chink's Rain..... 585
Gayoso Chink's Mamie..... 535
Gayoso Levity Linda..... 510
Gayoso Legacy Girl..... 475
Gayoso Levity Dee..... 435
Kilalla Prima Donna..... 560
Valleybrook Flinda..... 300
Mulhocaway Butterfat's Jetta..... 260
Zenda Elanie's Elyria..... 875
Zenda Aylmer's Ellen..... 750
Neveille Scott, Love, Miss.
Gayoso Maxim's Verna..... 285
W. E. Seaton, Pinson, Tenn.
Wethersfield Princess Rose..... 410
Neill Shanklin, Martin, Tenn.
St. James Champion's Jenny Wren.. 150
H. D. Singley, Little Rock, Ark.
Gayoso Gabriel's Maiden..... 450
Winona Vesty..... 410
Gayoso Gay Flower..... 450
Emory Smith, Bristol, Va.
Fairlawn L. Falma..... 425
James H. Smith, Concord, Tenn.
Gayoso Evelin..... 450
Gayoso Commando Claire..... 400
T. E. Smith, Coldwater, Miss.
Neshoba Gabriel's Flower Girl..... 525
Gayoso Lady Cecelia..... 410
Tate G. Smith, Senatobia, Miss.
Gayoso Victor's Maiden..... 360
Bruey's Farm Radiance..... 425
Newman Farms Ivan's Rena..... 385
Laurel Locks Heriot..... 325
Gayoso Noble's Marcia..... 435
Zenda Lady Mars Fanita..... 410
Warners G. B. Suzanne's Betty..... 300
Warners G. B. Buttercup's Jessie... 410
Myers Farm's A. Beauty..... 250
Marjoheim Farm Moonlight..... 350
Thomas Smith, Coldwater, Miss.
Gayoso Piper's Prince (Bull)..... 1,000
Sidney Spahr, Bristol, Va.
Gayoso Commando Hollice..... 185
M. W. Sprole, Mason City, Iowa
Gayoso C. L. Constantine (Bull)... 85
R. S. Stevens, Prairie View, Ill.
Gayoso Fame's Beatrice..... 350
L. M. Thiels, Alexandria, La.
Gayoso Fame's Hollice..... 415
Ridgewood Beacon's Dorothy..... 425
Tom Cooper Farms, Ardmore, Okla.
Gayoso Happy Days (Bull)..... 1,000
W. F. Turman, Horn Lake, Miss.
Gayoso C. L. Paula..... 325
Gayoso Martha Lawn..... 275
Gayoso Lydia..... 225
Gayoso Levity Gertie..... 700
Gayoso Commando's Dutchess..... 360
Gayoso Fame's Hilda..... 435
Gayoso Fredericka..... 235
Gayoso Meadow Queen..... 600
Myers Farm's A. Daisy..... 600
Gayoso Levity Carmen..... 300
Kilalla Gabriel's Sunset..... 225
Alfacrest's A. C. Rosalie..... 500
Gayoso C. L. Halo..... 250
Gayoso L. Christie..... 325
G. Charles Voge & Son, West Alexandria, Ohio
Gayoso Carman..... 275
W. H. Wagg, Bloomfield, Ky.
Gayoso King's Maiden..... 310
Gayoso Commando's Girl..... 310
Gayoso Flower Maid..... 385
Gayoso King's Suzane..... 260
Gayoso Fortune's Lassie..... 260
Gayoso King's Christie..... 210
Zenda Lady Amherst's Duxana..... 410
Gayoso Sun's Margarete..... 275
Gayoso Commando Cecelia..... 310
G. B. Walker & Son, Stoneville, Miss.
Gayoso Victor's Hale Spot..... 750
Gayoso C. L. Hale Spot..... 400
Gayoso Piper's Nan..... 475
Contender's Queenie..... 1,000
Gayoso Heiress..... 535
Coronation Levity Martha..... 1,425
M. W. Walker, Alexandria, La.
Gayoso Coronation Levity (Bull).. 3,100
Jane Ward, Rock Hill, S. C.
Gayoso Grandeur..... 410
W. B. Ward, Rock Hill, S. C.
Gayoso Chink's Dimple..... 385
Gayoso Queen Wistful..... 2,000
Franchester Free Maid..... 800
Gayoso Coronation Maxine..... 500
Lynn Weigel, Powell Station, Tenn.
Gayoso Commando Lindy..... 325
Gayoso King's Jet..... 235
Gayoso King's Misplay..... 300
Gayoso Fayaway..... 250
H. N. Wells, Murphy, N. C.
Bruey's Farm Matilda..... 275
A. D. Wicks, Jackson, Miss.
Gayoso Victor's Grace..... 325
Dr. & Mrs. R. L. Wiggins, Ville Platte, La.
Gayoso Maxim's Linda..... 300
Gayoso Fame's Caromel..... 400
Billie C. Williams, Baird, Miss.
Gayoso King's Glory..... 185
Gayoso King's Star..... 190
Bobby Williams, Olive Branch, Miss.
Gayoso Commando Dee..... 250
T. A. Wood, Tylertown, Miss.
Gayoso Victor's Gabriel (Bull)..... 200
F. R. Wright, Horn Lake, Miss.
Zenda Duke Michael 2d (Bull)..... 300

Reproduction . . .

(*Continued from page 234*)

tinuous or frequent recurring, estrus periods is due to the formation of a cyst in the ovary. The Graffian follicle fails to rupture and release the mature ovum. This follicle continues to produce estrogenic hormone and the cow stays in heat. As long as this condition exists it is impossible for the cow to conceive because no ovum is shed to be fertilized. In some cases, a veterinarian may physically rupture the cyst and the cow may return to normal heat periods. In other cases, there may be a deeply embedded cyst, or a permanent condition of cystic ovaries, and the cow should be disposed of.

(2) *Other hormone abnormalities:* A number of hormone abnormalities may be the cause of either temporary or permanent sterility in the cow. A hypoestrogenic condition may result in the failure of the cow to show symptoms of heat at the time the ovum is ovulated. A low secretion of *progesterone* during pregnancy may cause the loss of her fetus prematurely. An abnormal secretion of *progesterone* may prevent the secretion of estrogen (and the resulting heat period) of non-pregnant cows. These, and other abnormalities of the endocrine system, may be directly or indirectly associated with other types of reproductive troubles. They are difficult to diagnose at best. Where the endocrine disturbance *is of a natural permanent nature there is often no* practical treatment to correct the condition.

(f) *MANAGEMENT:*

Cows should be fed an abundant, balanced, palatable ration to reproduce (as well as produce) efficiently. A low plane of nutrition will cause a great many reproductive troubles. For instance, a deficiency of Vitamin A may cause an abnormally high percentage of calves to be dead at birth. Poor nutrition, and a depleted body condition, generally results in below normal, or even malfunction of the reproductive system.

A complete accurate record system is one of the primary requirements for the control and treatment of many of the sterility troubles of the dairy cow.

Prevention is the best means of treating disease in the herd, but prompt correct treatment of any reproductive abnormality will aid in maintaining an efficient breeding program. A breeding chart is invaluable to the herd owner and the inseminator. All heat dates should be recorded.

Lad's Itchen's Doloris

LAD'S ITCHEN'S DOLORIS, owned by Mr. & Mrs. Clifford L. Conover, Conover's Hightstown Guernsey Dairy, Hightstown, N. J., died on December 18. At the time of her death she was 16 years old, had given birth to 10 calves, five heifers and five bulls, and had produced in the D. H. I. A. since 1938, 89,255 lbs. of milk and 3,298 lbs. of fat. She finished an official record at 14 years of age of 15226 lbs. of milk and 653 lbs. of fat, 365C. "Doloris" was bred by Henderson McComb, Stuarts Draft, Va.

Meetings . . .

New York State Meeting

THE annual meeting of the New York State Guernsey Breeders' Co-Operative, Inc., was held at the Onondaga Hotel, Syracuse, on April 26. The meeting was opened at 11 o'clock by President H. M. Brown. Secretary-treasurer Carl Meaker read the call to the meeting, minutes of the last meeting, and the financial report. B. J. H. Rikert gave a complete and well prepared report on the Co-Operative's business. It was reported that total sales for 1948 were $2,689,715.82.

John A. Sims presented the Lifetime Production Certificates for cows with 2,000 lbs. of fat or more. The following breeders received these coveted awards for 2,000, 3,000 or 4,000 lb. butter fat records: Helen Butler Good, Home Acres, Perry; Dana R. Scutt, Cuba; W. J. Ryder & Son, Fredonia; Caumsett Farm, Huntington, L. I.; H. Sherman Lake, Lyons; William M. Taylor, Slingerlands; Helen R. C. Motley, Ontario; R. C. Haxstun, Ft. Edward; Stanley Baker, Lyndonville; Douglas R. Stanton, Greenville; A. B. Cox, Cherry Valley; John O. Yeomans, Elmcrest Farm, Coxsackie, and Harris F. McIntosh, Great Gulley Farm, Union Springs. The meeting adjourned for luncheon, and reconvened at 1:45.

William Mattoon, Phelps, was awarded a cup for being the 1948 4-H project winner. He gave a brief account of his experiences, and everyone enjoyed his interesting report and felt that Bill will go a long way with his Guernseys.

Bill Jones, veteran cup presenter, was on hand to make the production awards. This was Bill's 43rd consecutive annual meeting. The following breeders won awards: Fairlawn Calendar, 17458—925—8yrs—365 (730 T. M.), S. L. Katz, Port Chester; Foremost Quaffodil, 19098—905—7yrs—365, Foremost Guernsey Association, Inc., Hopewell Junction; Caumsett Harbor Luna, 11800—707—Jr2—365, Caumsett Farm, Huntington, L. I.; Foremost Royal's Rose, 17685—994—Sr3—365C, Foremost Guernsey Association, Inc.; Caumsett Ocean Leda, 19276—916—Sr4—365C, Caumsett Farm; Idylbrook Edith, 16785—888—6yrs—365C, The Colonial Kitchen, Inc., Hamburg; Argilla Fair Palotterie 3d, 14602—675—7yrs—305C—2x, S. L. Katz; Pine Hill C. A. Imp, 11966—564—Sr2—305C—2x, Nathan Yakimoff, Katonah; Tarbell Bright Letitia, 9439—508—Jr2—305C—2x, Est. Gage E. Tarbell, Smithville Flats; Tarbell Peerless Lenda, 13537—762—Sr3—305C—3x, Est. Gage E. Tarbell; Foremost Quantity, 17776—803—7yrs—305C—3x, Foremost Guernsey Association, Inc.; Farvue's Thunderbolt's Kay, 14397—690—Jr4—305C—3x, Sylvan E. Weil, Katonah; Old Homestead Anita, 13340—680—Sr4—HIR, Douglas R. Stanton, Greenville; Strathbran Pavlowa, 11904—658—7yrs—HIR, Florence P. McIntosh, Cayuga; Moreau Farms Kit, 12125—639—Jr3—HIR (598 T. M.), Richard C. Haxstun, Fort Edward; D. H. I. A. herd, over 15 cows, Stanley Baker, 20.6 cow years, 10315—513, test year ended December 4, 1948; D. H. I. A. herd, 15 cows or less, R. C. Haxstun & Son, 13.4 cow years, 11037—524, test year ended February 10, 1948.

Following the presentation of production awards, President Brown called on Prof. K. L. Turk, Cornell University, Ithaca, who spoke on plans for added research in sterility work and the effect of nutrition on breeding trouble. Professor Turk also mentioned that further genetic studies were being undertaken at Cornell, and introduced Prof. C. R. Henderson, Iowa State College graduate, who has taken over the genetic research at Cornell. Professor Henderson received his training under Prof. Jay L. Lush, Iowa State College.

J. Frank Johnson, Director of Milk Marketing, spoke on the plans for the Annual Meeting of The American Guernsey Cattle Club, and briefly discussed the posibilities of homogenized GOLDEN GUERNSEY milk as a means of increasing sales. R. G. Price, advertising manager of the Guernsey Breeders' Journal, spoke on the Journal, a four-way media of contact, and stressed the importance of a sound merchandising program. Henry T. Child, field representative, stressed the 4-H program, and explained plans for sending three outstanding 4-H or FFA winners to the National Guernsey Show at Waterloo, Iowa.

California Guernsey Cattle Club, Inc., Annual Meeting

OVER 35 years of Guernsey building and interest culminated in an outstanding meeting of the California Guernsey Cattle Club, Inc., on April 8, at Merced. George W. Emde, president for three consecutive years since the club reorganization in 1945, was presented with a redwood burl gavel by Herman Bertelsen of Ferndale, on behalf of the Humboldt G. B. A. With the presentation went the hope that the state association would continue in growth to become as strong and lasting as the majestic redwood tree from which the gavel was made. Although the words were meant to be prophetic, certainly the wish has met some degree of fulfillment already, for in two short years of business as a state association, the Californians report total assets slightly over $23,000. This has been accomplished from a beginning debt in 1945, when the Western Guernsey Classic was established and put on a paying basis.

Carl Allen, president of the California Guernsey Cattle Club, Inc.

New officers were elected, with President Carl T. Allen, of the Western Consumers Feed Company, Artesia, being handed the new gavel by the retiring president. Much credit should be and is given throughout the state to George W. Emde for his efforts in building the state association. He is followed by a man of ability and firm convictions, and an outstanding manager in his own right, directing one of the largest Guernsey herds in the West, and the producer of approximately 200 cans of GOLDEN GUERNSEY milk per day. Another good year is already in the making. One new name was added to the board of directors, George I. Ellsworth of Barnegat Ranch, Grass Valley, and Henry Krum of Fresno, was reelected vice-president. A good and comprehensive report of the year's activities was given by Frank A. Loughary, secretary-manager of the association. He reported six sales held during the year. On the GOLDEN GUERNSEY side, it was reported that 36 per cent of

trade-mark milk sales go through Adohr Farms, Los Angeles, and 54 per cent through the sales of the Golden State Company, Ltd., with the balance being handled by smaller distributors and GOLDEN GUERNSEY Homogenized getting off to a flying start.

Two speakers added to the interest of the meeting. Lincoln R. Lounsbury, of the Guernsey Breeders' Journal, spoke on "What is the Function and Purpose of The American Guernsey Cattle Club." Harold W. Wakefield of Adohr Farms, Los Angeles, headed his topic, "Selling GOLDEN GUERNSEY". The national field representative stressed classification and testing.

Following the meeting, a dinner dance was held for 200 guests and breeders. Among those from out-of-state were Kent B. Hayes, Oklahoma; William Hepburn, Sr., New York; Mr. & Mrs. Ben Friedrichs, Washington; Lynn B. Hamilton and Jack Cartwright, Arizona, and J. A. Campbell, Oregon.

Southwestern Pa. Meeting

SALLIE JONES SEXTON, Granville, Ohio, held an overflow audience of more than 100 Southwestern Pennsylvania breeders spellbound at Belle Vernon, Pa., on the evening of March 29, when she very ably discussed cattle vaccination and the new Huddleston Vaccine. John Long was chairman, and Harry Hank, co-chairman of the meeting, with C. L. Melenyzer as toastmaster.

The next evening Mrs. Sexton talked to the Lion's Club of Donora, Pa., on the pleasures of farming. She and her new manager, Guy Kennedy, spent three pleasant days visiting the following herds: Kuma Bros., D. W. Robertson, William Stoneman, Harry Hank, C. L. Melenyzer, Mr. McKennery, Charles Hayden, Roger Sichi, Cy Markle, John Long and Daniel Tau.

DANIEL TAU

Tri-State G. B. A. Meeting

THE annual meeting of the Tri-State G. B. A. was held on February 28, with about 20 members present. An interesting discussion was held about the annual sale, which is to be held Monday, June 20, and also the 4-H and FFA Guernsey Show to be held on Saturday, June 4.

K. M. Mace, secretary of the Virginia G. B. A., and J. McK. Jeter, Southeastern field representative, were also present, both making interesting talks. A rising vote of thanks was given Mr. Fain, the retiring president.

Officers elected for the coming year were: H. J. Haga, president; Harold P. Street, vice-president, and J. R. Baker, secretary-treasurer. New directors elected to serve three years were H. L. Horner and W. J. Smith.

The annual sale and 4-H Guernsey Show were discussed, and it was decided to open the show to all the Guernsey breeders as well as 4-H and FFA boys and girls. It was also decided to regulate the standards for the bulls to be sold in the annual sale. A committee of W. W. Fain and J. R. Baker was appointed to work out these standards.

A 4-H Club committee was appointed by the president, composed of Ralph Spahr, W. J. Smith, Hugh Horner, Homer LeSueur and W. W. Fain. A food and prize committee for the show is Bucky Peavler, W. W. Fain and Tom Talley. The following members were appointed on the selection committee: Harold P. Street, W. W. Fain and H. J. Haga.

J. R. BAKER, secretary

Fifth District of Iowa Meeting

THE annual meeting of the Fifth District of the Iowa G. B. A., held at Mason City on March 7, considered reports of the previous year's activities, and laid plans for the projects for 1949. Last December, this District was host to the annual meeting of the Iowa G. B. A., climaxing a year of successful work, with good member interest.

Nearly 80 head of cattle, from 15 herds in the District, were exhibited at the Parish Show held in June, and was the largest such show held in the state. It was voted to hold this year's Parish Show at Algona on June 28, in connection with the summer picnic, for all Guernsey owners and their families located in North Central Iowa and the area west of it, which has no separate organization. The furthering of the interest in good Guernsey cattle in the northwest part of the state was decided upon as one of the projects for this year, through the selection of a point convenient to this area for the summer picnic and exhibition of cattle from both areas. The committee for this event is H. W. Bosworth, Algona, chairman; G. H. Lloyd, Terril; Marion Jones, Iowa Falls, and Lloyd Wilson, Hubbard. Cattle will be judged by Art Porter of the Iowa Dairy Extension Department. All 4-H and FFA members are invited to bring their calves for showing and placing.

The report of the annual fall sale, held at Mason City, showed a successful event held in 1948, with 51 animals sold, including seven bulls and four heifer calves to 4-H members. The cattle were consigned by 24 breeders, and purchased by 29 buyers. The date of the 1949 sale was set as October 29, at the Fair-grounds in Mason City. The committee in charge of the sale is Alvin Bortz, Rudd, chairman of consignments; Irvin Tietjen, Mason City, chairman of arrangements; Kenneth Tillman, Clarion, and Ernest Houck, Radcliffe.

The value of displaying cattle in the district at shows and fairs was discussed. A committee was appointed to further participation by all breeders, and assist in taking a district herd to the All-Iowa Fair at Cedar Rapids in August, and the Clay County Fair in Spencer, as well as encourage showing by individual breeders at the North Iowa Fair in Mason City. Chairman of the committee is C. Graham Lawyer, Clear Lake, with H. W. Bosworth, Algona, and Neil Sawin, Northwood.

A showmanship award of $5.00 was voted to be given to the 4-H member displaying the most outstanding ability in showing a Guernsey calf at the North Iowa Fair.

Speakers at the meeting included Jack Dethmers, Garner, who gave a first hand report of the legislative battle in Washington to repeal the taxes and restrictions on the sale of oleomargarine, and county agents from several of the counties in the District. Floyd Arnold, from Iowa State College, spoke of the work done there in the proving of dairy sires, and the great importance the breeders can play in raising the standard of dairy cattle through the selection and proving of better sires. The representative of The American Guernsey Cattle Club, George Chambers, Lewiston, Minn., addressed the group on the national activities of The American Guernsey Cattle Club, as well as the place of the individual breeders and district organization in breed promotional activities. The improvements possible through selective breeding were graphically shown in a movie, "Man Made Miracles."

Officers chosen for the coming year are: M. W. Sprole, Mason City, president; C. Graham Lawyer, Clear Lake, vice-president, and Mrs. Leona Lawyer, Manly, secretary-treasurer. Directors selected, in addition to the officers, are Loren Brown, Algona; Marion Jones, Iowa Falls; Oscar Horvei, Lake Mills; Irvin Tietjen, Mason City; Kenneth Tillman, Clarion; Eldon Shaw, Algona; Harold Sawin, Northwood; Lloyd Wilson, Hubbard, and G. H. Lloyd, Terril.

MRS. LEONA LAWYER, Secretary

Chat . . .

Snow Summit Ranch, owned by Herbert A. Snow, Park City, Utah, is making the claim of being the highest Guernsey farm in America. "Herb" says they are up in the air 7,200 feet. Is anyone higher?

Canadian NEWS

Class Leaders in March

In the 365-day division, mature class, the high cow milked twice daily was Cloverdale Starlight's Dorothy, that made 13374 lbs. of milk and 713 lbs. of fat for D. G. Stuart MacQuarrie, Gilford, Ontario. In the same class, milked three times daily, H. W. Stewart & Sons, St. Catharines, had the high cow with Commander's Rose of Sharon producing 21064 lbs. of milk and 926 lbs. of fat, which puts her in second place on the Honor Roll and gives her a record for the most milk ever produced by a Guernsey cow in Canada.

In the four-year-old class, Kelmar Valencia's Dairymaid produced 12547 lbs. of milk and 625 lbs. of fat to lead for Irven Kelley & Son, Vinemount, Ontario.

In the three-year-old class, Sullivan Valley Farms, Sullivan Station, British Columbia, had another leader with Gwen's Foremost Rosie producing 12539 lbs. of milk and 692 lbs. of fat on twice-a-day milking, giving her fifth position on the Honor Roll. On three times a day milking in this class, Crossland Royal Lady was high for Crossland Farms by producing 16525 lbs. of milk and 844 lbs. of fat, a record that makes second place on the Honor Roll in that class.

Richard McCleary, Edgeley, had the high two-year-old with Edgeley Foremost Mae producing 9733 lbs. of milk and 512 lbs. of fat on twice-a-day milking.

In the 305-day division, Jack Fraser, Concord, had the leader with Sunny Lea Helen making 11122 lbs. of milk and 546 lbs. of fat on twice-a-day milking, while H. W. Stewart & Son, St. Catharines, had another leader in Danny Boy's Mazie, that produced 13177 lbs. of milk and 638 lbs. of fat on three times a day milking, earning 10th place on the Honor Roll in this class.

Jack Fraser also had the high four-year-old, with Sunny Lea Butterfat's Lassie producing 10223 lbs. of milk and 521 lbs. of fat on twice-a-day milking.

Clovelly King's D. B. Cora led the three-year-olds with a production of 9979 lbs. of milk and 516 lbs. of fat on twice-a-day milking. She is owned by Valley Crest Farms, Oakville, Ontario.

Richard McCleary, Edgeley, Ontario, had another class leader in Edgeley Foremost Susan, that produced 9971 lbs. of milk and 469 lbs. of fat on twice-a-day milking.

The record of Sullivan Valley Farms is hard to equal in production. Since going on R. O. P. less than three years ago they have placed 13 cows on the Honor Roll. All were milked twice-a-day and under ordinary conditions. Four are in first position and include: Gwen's Georgia, a four-year-old, with 974 lbs. of fat; Nobleman's Stella's Colantha, a three-year-old, with 776 lbs.; Davey Lulu's Buttercup, a two-year-old, with 753 lbs. of fat in the 365-day division, and Raider's Gwen's Peach, that made 861 lbs. of fat, milked twice daily for 365 days. Congratulations to Charles Schultz & Sons.

At the annual meeting of the British Columbia G. B. A., Murray Davie of Ladner was elected president, with Leonard Zink, Sardis, first vice-president, and Gordon Russell, Sardis, second vice-president. Directors elected were G. G. Macdonell, W. T. Richardson, H. Irwin, Arthur Zink, H. Jackson, R. Unsworth, G. A. Froese, H. Borg, Ken Hay, Charles Schultz, G. Crosby, G. London, D. Hunter, William Logan, Ed Molyneaux, and Robert Hornby.

The program of the Birtish Columbia breeders was seriously upset last year due to the floods. They are, therefore, looking forward to a better year with plans being made for various constructive projects.

Long-time production awards have been sent to the Nova Scotia Agricultural College, Truro, Nova Scotia, for College Patricia Della, that produced 3371 lbs. of fat in six lactations, and also to R. W. Hornby, Armstrong, British Columbia, for Grasmere Sabean Sally, that produced 3558 lbs. of fat. Both get silver medal certificates with a seal added to the latter.

The proper identification of all pure bred animals and the keeping of proper records cannot be stressed too much, if confidence is to be retained in the blood lines of the various families. To this end, the Canadian G. B. A. has published a herd record book which contains considerable information for the breeder, a gestation table, space for four reference sires, and also provides for the data on breeding, production, progeny, etc., for 75 individuals.

The Canadian G. B. A. expects to have the new roadside sign ready in May. It is outstanding in design and construction, and will add greatly to the appearance of a Guernsey breeder's farm. It is a replica of the "Over the Rail Fence" picture, which we think will be very popular with the Canadian breeders.

We are advised that the young herd sires recently imported from Tarbell and Foremost Guernsey Farms, by H. J. Clark, Ottawa, Ontario, and W. D. Forester & Son, Copetown, Ontario, are most pleasing individuals and well appreciated by their new owners. We believe several other Canadian breeders are contemplating the purchase of new sires from breeders to the south.

Columbia County Annual Meeting

Meeting at Yost's Restaurant in Benton, a fine representative group of Guernsey breeders from this central Pennsylvania county were on hand. The meeting was called to order by the president, Sam Yost, who, in turn, introduced the toastmaster, Paul Niesley. A barber-shop quartet from Bloomsburg provided enjoyable entertainment prior to the conduction of the regular business meeting.

John Blyholder, Pennsylvania field-man, explained the necessity for maintaining strict inspection to assure quality in Golden Guernsey milk. William Juzi, field secretary of the Pennsylvania G. B. A., gave a brief account of many of the activities that the State Association had carried on during the past year. Mr. Juzi pointed out that the full-time services of five men by the State Association was a direct service to the breeders.

Henry Child, National field-man, spoke briefly on milk market conditions throughout the area. He then discussed the value of official testing and the classification program.

Members of the Columbia County G. B. A. carried on a detailed discussion of the proposed Columbia County soil conservation district.

Samuel Yost, Stillwater, was elected president for the 29th consecutive term. Other officers elected were: Alvin Sutliff, vice-president, and Dean Kline, secretary-treasurer. Directors are Walter Hack and Eugene Welliver.

Henry T. Child.

Home of . . .
High Test and Production

VISIT → **FLYING HORSE FARM**
South Hamilton, Mass.

IF YOU ARE LOOKING FOR A BULL
THERE ARE BOUND TO BE SOME HERE

HERE IS THE LINE-UP

Name	Bred to	Due Date
Flying Horse Select's Ellen 11656—655—Jr2—365C, 13713—797—Sr3—365	Chedco Colonel	March 31, 1949
Alfalfa Farm Flute ¶13250—775—GG, ¶16206—962—Jr3—365C ¶12499—756—Jr4—305C—2x, 15961—970—AA	Chedco Colonel	April 9, 1949
Flying Horse General's Flute (first calf)	Argilla Royal Philosopher	April 20, 1949
Tamworth Isabel 15778—826—A, 16590—920—A	Argilla Royal Philosopher	April 26, 1949
Runnymede Lenore 8262—435—GG, 13494—716—CC	Argilla Royal Philosopher	May 15, 1949
Catamount Melody 12360—751—GG, 14047—848—AA	Chedco Colonel	May 16, 1949
Flying Horse Royal Rose ¶15059—853—Jr2—365C, National Record when made ¶22558—1154—5yrs—365C, National Record	Argilla Royal Philosopher	May 16, 1949
Chedco Fantine, 13481—629—G	Argilla Royal Philosopher	May 25, 1949
Douglaston Baroness Ranfurly 10838—606—GG, 14519—825—BB	Argilla Royal Philosopher	May 26, 1949
Forges F. H. Springtime 12853—633—Sr2—305C—3x, 14866—749—Sr3—365C	Argilla Fair Royal	May 26, 1949
Flying Horse Colonel's Elsie (first calf)	Argilla Royal Philosopher	June 9, 1949
Bethany Wistar's Holly, 12235—595—Jr2—305C—3x Now on test as Jr4—365, 17077—813 in 325 days	Argilla Fair Royal	June 14, 1949
Flying Horse Master's Ella 12844—628—Jr2—365C, 15595—806—Jr3—365	Chedco Colonel	June 22, 1949
Flying Horse Master's Rosemary 14103—780—Jr2—365 (pending)	Argilla Fair Royal	July 2, 1949
Flying Horse Colonel's Violet (first calf)	Flying Horse Colonel's Promise	July 3, 1949
Flying Horse Colonel's Belinda (will go on test)	Argilla Fair Royal	July 7, 1949
Flying Horse Colonel's Norma (first calf)	Argilla Royal Philosopher	July 14, 1949
Flying Horse Rosebud 2d 11633—690—FF, 13641—823—A	Argilla Royal Philosopher	July 15, 1949
Flying Horse Colonel's Melodia (first calf)	Argilla Royal Philosopher	July 21, 1949
Philcrest Daphne (first calf)	Argilla Royal Philosopher	July 21, 1949
Flying Horse Clara's Melody 11551—637—4G, 14595—803—Jr3—365	Chedco Colonel	August 2, 1949
Ladderlook Nerissa 5th 11035—580—FF, 15892—843—C	Chedco Colonel	August 7, 1949
Flying Horse Farm Phyllis 3d 12587—666—G, 17246—904—6yrs—365	Chedco Colonel	August 11, 1949
Bethany Noble Lady, On test now as Jr3—305 (3x) has made in 234 days 8265—410	Flying Horse Colonel's Promise	August 15, 1949
Bethany Wistar's Lucky Girl, 13217—601—Jr2—365C	Argilla Fair Royal	August 18, 1949
Flying Horse Rose 12576—671—GG, 16650—906—AA	Argilla Royal Philosopher	September 3, 1949

Look over the list carefully. Pick out the bull you are hoping for.
Drop us a line today. Full particulars mailed on request.

FLYING HORSE FARM - South Hamilton, Massachusetts

T. B. Accredited . . . Mass. Abortion Free Herd No. 60

Please address correspondence to . . . COREY C. GAREY, Manager GRAHAM FOSTER, Herdsman

Spielman Named Associate Director

PRESIDENT A. N. Jorgensen of the University of Connecticut announces the appointment of Dr. A. A. Spielman, head of the department of animal industries at the University, to the position of associate director of the Storrs Agricultural Experiment Station. Dr. Spielman will be succeeded as department head by Dr. Fred I. Elliott, associate professor of dairy husbandry at North Carolina State College.

Dr. Spielman, who has headed the University's animal industries department since 1947, is a graduate of the University of Minnesota. He obtained his master's degree at Oregon State College, and his doctor's degree from the University of Minnesota.

As associate director of the Storrs Station, Dr. Spielman will assist Dr. W. B. Young, dean of the College of Agriculture and Station director, in the administration of the Station's research program. He succeeds W. L. Slate, who retired in January, 1948.

Dr. Elliott, who grew up on a dairy farm in Ohio, was graduated from Ohio State University in 1938, and received his doctor's degree from Cornell University in 1944. At Cornell he specialized in animal physiology and nutrition.

Dr. Spielman and Dr. Elliott will assume their new positions on July 1.

ESSEX COUNTY SPRING SHOW

THE Essex County Guernsey Breeders Spring Show will be held at Topsfield, Mass., at the Fair-grounds on May 28, starting promptly at 10:00 A. M. This show is one of New England's top events of the season, and over 100 head will be shown this year according to latest reports. William K. Hepburn, Jr., assistant manager of Foremost Guernsey Association, Inc., will be the judge.

The Essex County G. B. A. extends a cordial invitation to all to show and to attend.

Opechee 4-H Club of Laconia, N. H. Left to right: Connie Taylor, Lorraine Deblois, Raymond Deblois, with Jacqueline Sheehan behind him, Norman Deblois, Elois Taylor, George Decelles, Mrs. Elaine Townsley, leader; Norma Taylor, Jeanette Gaudet and Robert Delucca. Dimples, a six-month-old heifer, will probably be shown a few years hence by Sally Townsley. This club had an exhibit in observance of National Youth Week in March. (ALDRICH STUDIO PHOTO)

Gerald Phares and His Guernseys

GERALD G. Phares, Jr., a 13-year-old 4-H Club member at Baker, La., has weathered the beginning experiences which are so typical of a good many boys and girls just starting dairy project work. His first experience with his Guernsey heifer in 1946, at the junior show, left him standing 15th in a class of 15, but with Mom and Dad's encouragement, he has come a long way since that time. His Guernsey treasures now total six head of well grown out females, a nice little milk income, four grand championships, a total of 13 blues, and five reds.

When Gerald's first showing with his young heifer resulted in 15th place, he didn't pull off the halter and turn her out to rot. He loved the calf and had sufficient encouragement at home to take care of her and grow her out. It paid off, for the same calf is now a real dairy cow, milking in the high forties, and has three championships to her credit.

From the Phares at Baker, La., came the first request in the Mid-South territory on the National Junior Guernsey Show to be held at Waterloo, Iowa, this October. W. H. HUGHES

Gerald G. Phares, Jr., Baker, La., holding Green Hill Maxim Marcia.

Livestock Sales and Advisory Service

My experience in the selection of quality Guernseys has been profitable to my clients. I can also be of service to you if interested in a progressive breeding program.

Write or Phone **Tel. 1231-W**

STEWART RIVERS

FREDERICKSBURG, VIRGINIA

Chat . . .

R. H. (Bob) Bidstrup, Wapato, Wash., president of the Washington Guernsey Cattle Club, recently sold the home farm to C. A. Peterson & Sons. With the farm, Bob sold the new owners their first 15 head of registered Guernseys. Mr. Bidstrup has bought the farm formerly owned by his father-in-law, E. M. Russell, near Zillah, Wash., and Mr. Russell is moving near Wapato, Wash.

WEY ACRES

Thiensville *Wisconsin*

We Believe In Cow Families, Too

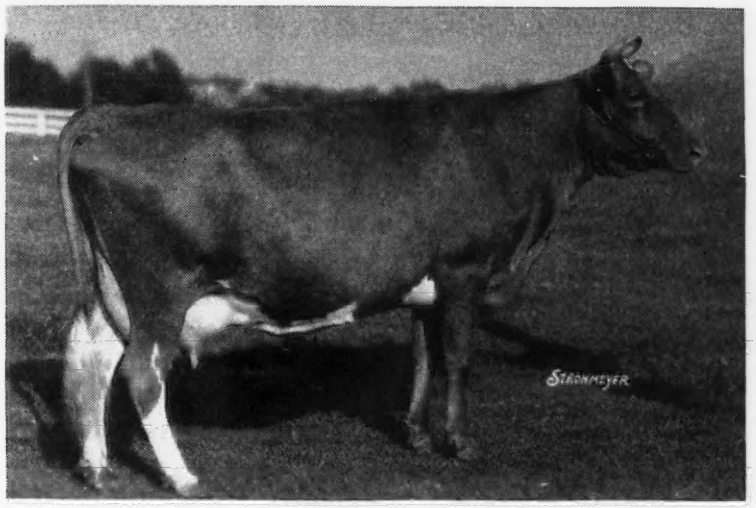

IMP. CYNOSURE SHEILA
12626—631—D
Another good daughter of Imp. Financier of Myrtle Place, A. R.

Her Granddaughter

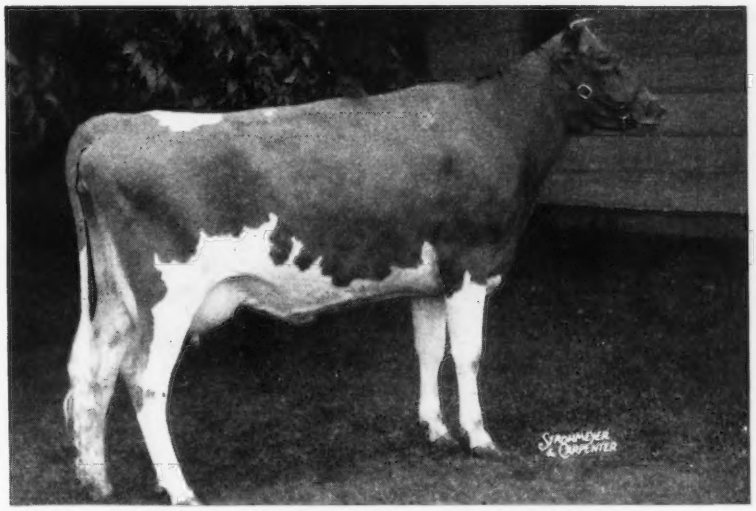

WEY ACRES LEVITY SHERRY
On test, 12703—566—Jr2—365 in 291 days
By Coronation Levity Prince, A. R., 2 Excellent daughters.

LEVITY PRINCE IS GETTING THEM GOOD FROM GOOD COW FAMILIES.

Why not select your next herd sire bred the same way.

MRS. F. L. WEYENBERG, Owner
OTTO C. KLINE, Manager

• **Thiensville, Wisconsin**

KEEP MILKING MACHINES FREE OF MILKSTONE

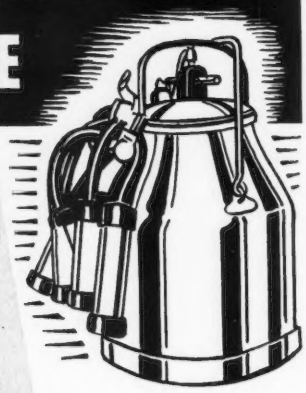

KLENZADE

NU-KLEEN

REMOVES ALL LIME AND MILKSTONE — KEEPS TUBES, TEAT CUPS CLEAN AND SOFT

Newer Cleaning Methods for Lower Counts

KLENZADE FARM QUALITY PROGRAM

KLENZADE KLEER-MOR

Softens hardest water. Cuts through and emulsifies heaviest grease, fat, and soil deposits. Powerfully fortified with wetting agents for quick action and penetration. America's No. 1 farm cleaner.

KLENZADE NU-KLEEN

Specially designed for removing and preventing lime and milkstone deposits on milking equipment. Replaces lye and other strong chemicals. Cleans quickly, safely, economically. An important scientific advance.

KLENZADE X-4

Powerful liquid sodium hypochlorite bactericide for all sanitizing and disinfecting purposes. Quick acting, free rinsing. Leaves no sediment. Klenzade X-4 is the one sure step toward lower bacteria counts.

No more cloudy film-streaked milkers, pails, cans, separators . . . or milkstone encrusted claws, tubes, teat cups. Klenzade newer scientific products and the Klenzade Alternate Cleaning plan keep all your equipment sparkling clean, sweet, odorless, and bacteria-free. Thousands of dairy farmers everywhere are daily following this simple low-cost Klenzade cleaning program with gratifying results; lower bacteria counts . . . improved quality . . . bigger milk checks. It's easy, quick, effective — safe for equipment, safe for hands. Cuts needless drudgery . . . saves time . . . yet enables you to employ the same high time-tested sanitary standards used in America's finest milk plants. Ask your dealer. He'll gladly explain why the Klenzade Farm Quality Program is tops throughout dairyland.

Write For Free Instructions

KLENZADE

KLENZADE PRODUCTS, Inc.
BELOIT WISCONSIN
Cleaning and Sanitation Specialists Serving the Dairy and Food Industries
BRANCH OFFICES AND WAREHOUSES THROUGHOUT THE NATION

Advertise in The Journal!

Do you need a capable FARM ADMINISTRATOR?

A man experienced in handling your farm business and seeing to it that all administrative and executive details are properly carried out. 15 years of experience in this type of work on one of the most outstanding farms in the East. References available. Will go anywhere.

Box 69
Guernsey Breeders' Journal
Peterborough, N. H.

Douglas County Tour

GUERNSEY breeders of Douglas County, Wis., had a full schedule for March 24-25. The first stop was at the Paul Anderson herd of Poplar. By 10:30 Manly Sharp had 75 participating in the judging classes. A good class of aged cows received much discussion. This was followed by a class of close heifers. Glen Vergeront and Maynard Matthys made the final placings.

Arnold Saari Farm was the next stop in the forenoon. His feeding program, including grass silage, received considerable comment. He had a nice group of heifers that were sired by bulls from artificial insemination.

Milk Sanitation was the program after lunch at the Wentworth School. Edgar H. Zobel, Milk Sanitarian, Department of Agriculture, conducted the meeting. The Dr. Peterson film, "No Hand Stripping," was educational and interesting to everyone.

An evening meeting at the Wentworth School drew 40 breeders. "Raising Dairy Herd Replacements," with colored slides, was given by Mr. Vergeront. Guernsey highlights were discussed and the film, "Man Made Miracles," was shown by Maynard Matthys. County Agent Manly Sharp presented prizes to the following high judges in the morning school: First, A. C. Eves; second, Gene Davis, and third, Delores Knutson.

Early the morning of March 25, the tour again got under way. Sixty breeders participated in the activities of the day, and visited the farms of Robert Faricy, William Holmes, Fred Russom, Downey Brothers, Edwin Peterson, and Axel Peterson. Mr. Sharp really gets enthusiasm out of his farmers, as calf raising, feeding, selecting cattle and building barns were discussed as we moved from farm to farm.

That evening, the Manitou Falls Guernsey Club was reorganized. Manly Sharp and Maynard Matthys gave purposes and benefits of the Association. Louis James was appointed chairman, and it was decided to contact every breeder in that locality and have them all out for the next meeting.

Applicants for Membership

THE following Guernsey breeders have applied for membership in The American Guernsey Cattle Club:

MISSOURI: Lester Acklie, Kahoka, recommended by Harry A. Herman.

NEW HAMPSHIRE: Floyd Wilson, Henniker, recommended by A. J. Young.

OHIO: Quincy A. Morris, Hillsboro, recommended by Oren H. Layman.

TEXAS: Sanitary Farm Dairies, Inc., Houston, recommended by Earle M. North.

DR. SPENCER'S Improved Bull Tamer

Guaranteed in barn, yard or pastures—horns or no horns.

Send for Free literature.

SPENCER BROS. Inc.
Dundee, N. Y.

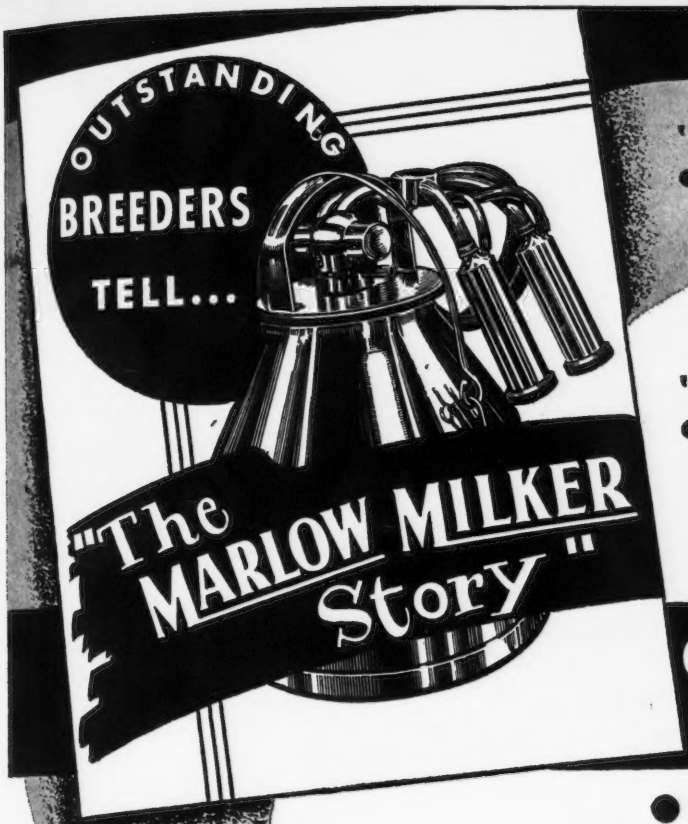

"COWS RESPOND BETTER"

● *Glenn P. Kingsley, Green Fields, Rossville, Ga.:* "The MARLOW MILKER is still getting the milk very rapidly. The *cows respond* to it *much better* than any other machine I have ever used. It is less irritating to the cow. As I have always been a strong advocate of cow comfort, it pleases me immensely from that angle."

"MILKING WITHOUT HOBBLES"

● *Carl P. Hinn, Excelsior Springs, Mo.:* "We like the MARLOW MILKER very much. The cows like it better than the milker we used formerly. Several cows that we had to use hobbles on before we are now *milking without hobbles.* We have had no trace of mastitis since installing the MARLOW."

90 DAY MONEY-BACK GUARANTEE!

"LOWERED OUR BACTERIA COUNT"

● *Raymond W. Bollman, Edna, Kans.:* "When we installed our MARLOW MILKER it was taking 12 strainer pads to strain our milk. Two weeks later we were using only two. At the time we installed our MARLOW we were having one or more swollen quarters nearly every day. Since the MARLOW went in have had only four swollen quarters and they were during the first two weeks, *none since.* Another thing that the MARLOW MILKER has done—it has definitely *lowered our bacteria count.*"

"ELIMINATION OF MASTITIS"

● *E. Forrest Robertson, Long Grove, Iowa:* "Before using the MARLOW MILKER I had a lot of udder trouble. With the improvement in quality and texture of udders I feel sure that the MARLOW is the solution to the *elimination of mastitis* in my herd."

"GRADE A EVERY TIME"

● *Lind Brothers, Vernon Dale Farm, Viroqua, Wis.:* "Many of our good cows got mastitis, but after installing the MARLOW our mastitis disappeared. Cows really like to be milked with it, too. Since we installed our MARLOW, we have had *Grade A every time.* It is so easy to keep clean, no hidden corners for bacteria."

● A GOOD BUSINESS OPPORTUNITY FOR YOU!

The MARLOW sales organization offers a real opportunity for full or part time representatives. We prefer to work with dairymen who can really appreciate that the name MARLOW is going down in history for the greatest contribution ever made to the dairy industry. *WRITE TODAY!*

MARLOW MILKERS

Eliminate the Major Cause of MASTITIS

J. C. MARLOW

The knowledge gained by J. C. Marlow in 41 years of specialized experience servicing milking machines and breeding pure bred dairy cattle is built into the MARLOW—the *only* milker with *perfected low vacuum* and *other* MARLOW *features* working in the exact combination needed to eliminate the major cause of mastitis. The new, modern MARLOW prevents teat and udder injuries, increases milk production, and assures fast, easy, profitable milking. The MARLOW MILKER will make money for you from the first day that it is installed. And the MARLOW is the most easily cleaned milking machine manufactured anywhere today.

J.C. MARLOW MILKING MACHINE CO.
DEPT. G MANKATO, MINN.

Please send me the FREE booklet, "40 Years A Milker Man" —J. C. Marlow's helpful, interesting story of a career devoted to better, more profitable milking.

I am a dairyman ☐ I would like to sell Marlow Milkers ☐

Name_____

Town_____

State_____

MARLOW MILKER

DEFINITELY EASIEST ON UDDERS

ATTENTION . . . USERS OF GULF LIVESTOCK SPRAY!

Gulf Livestock Spray contains no DDT!

AND IT NEVER DID!

Don't let the current confusion over DDT worry you.

If you have a supply of Gulf Livestock Spray on hand—left over from last summer—you can continue to use it with complete confidence—for it contains no DDT. When used according to directions, it is completely safe for dairy cows and their milk.

What's more, any Gulf Livestock Spray offered for sale by your supplier can be bought and used with assurance that it is the same safe, reliable product you know and can trust.

Safe Insecticidal Ingredients

Gulf Livestock Spray contains only nature's own insecticidal ingredient—Pyrethrins—boosted in insect killing and repelling power by the addition of equally safe Piperonyl Butoxide. This combination is blended with a highly refined, nongumming, nonstaining base oil. The result is a livestock spray that has become the favorite of thousands of leading breeders and dairymen.

Safe To Spray Twice A Day

Used as directed, Gulf Livestock Spray can be applied night and morning just before milking time without danger of burning or blistering normal, healthy cattle or imparting odor or taste to milk.

It's quick killing. Quickly knocks down and kills flies and many other insects enveloped in its mist. Many others not reached by the spray itself are repelled or driven away; thus you can keep your cows quieter in the barn and make the job of milking easier.

Repelling Power Lasts

The repelling power of this livestock spray lasts for hours after application. Result: Your cows get much needed protection from insect annoyance when out in pasture.

For Milkhouse use—get Special Gulfspray

There is no DDT in Special Gulfspray.

It contains Piperonyl Synergized Pyrethrins—lots of them—about 0.25% in a clean, odorless-type petroleum base.

Special Gulfspray is a fast-acting "space" spray, and quickly knocks out of the air and kills insects enveloped in the mist.

It was laboratory formulated for safer use by canning, packing and milk plants—is perfect for use wherever foodstuffs are handled, processed or stored.

Used as directed, Special Gulfspray will not impart odor or taste to the milk.

1 gallon usually $2.49
5 gallons usually $9.95

This is the kind of protection that usually pays off in the milk pail, for cows can't do their best if they are constantly annoyed by biting, buzzing, bloodsucking insect pests.

Don't Let Your Cows Suffer

Just because there's quite a bit of confusion right now regarding the use of DDT is no reason to let your cows suffer from insect annoyance. Use reliable Gulf Livestock Spray.

If you have been using it in the past, continue to do so. And any other dairymen interested in obtaining a safe, effective insect killing and repelling livestock spray should investigate Gulf Livestock Spray, as soon as possible.

LOW IN PRICE

Usually
$1.49 for 1 gal.
$6.35 for 5 gal.

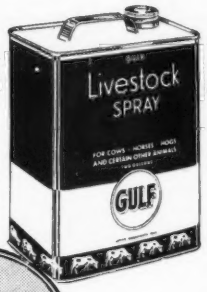

GULF

LIVESTOCK SPRAY

TO GULF LIVESTOCK SPRAY DEALERS

To the many milk companies, hardware, farm implement stores, hay, grain and feed dealers and other retailers of Gulf Livestock Spray, here is information of some importance—

Your stocks of Gulf Livestock Spray are not being made obsolete by the current developments in connection with the use of DDT-containing livestock sprays on milk cows and in dairy barns.

Gulf Livestock Spray contains no DDT and it never did. Every can of Gulf Livestock Spray you have on hand can be sold with full assurance that there is not a safer, more effective insect killing and repelling livestock spray on the market today.

ARE "SHY BREEDERS" COSTING YOU MONEY?

USE SUPPL"E"MENT...

New Powdered Concentrate of Vitamin "E"

Have healthier cattle. Stop breeding failures due to lack of Vitamin "E". Many times more potent in the "fertility vitamin" than natural sources such as wheat germ oil.

Ontario Breeder says—"25 services settled the first 24 cows bred in our herd this past summer after using your Vitamin "E" Supplement. This compares with 41 services last year. We now feel we can plan our calf crop and get it when we want it."

WRITE FOR FREE BOOKLET
—"Vitamin E in Livestock Feeding"

Money Back
TRIAL OFFER!
4 lb. package
(Equivalent in Vitamin E to 4 gals. of wheat germ oil)
$5.00 POSTPAID
TRY IT on the next 5 cows you want to get with calf.
If not satisfied, your money will be refunded.

Mathews Supplements
Dept. 9-D, Box 1412—Rochester 3, N. Y.

*Trademark applied for.

Guernseys at Work . . .

(Continued from page 237)

system. I prefer the molasses, although the two can be alternated. Those two things may not work quite as fast, but will do a better job and leave the animal's digestive system better conditioned than more drastic and possibly faster measures. Close observation of the herd while feeding, milking, cleaning the barn, etc., will pay high wages. Each cow is somewhat a separate problem, and should be handled in that manner, within reason.

Next is the care of the udder. If the udder is not sound, or is not functioning properly, the cow is thrown off stride. Digestive conditions can also influence the udder. Another item of influence on the udder, especially in the winter, is the amount and condition of the bedding. Plenty of dry, clean bedding, whether in box stall, stanchion, tie stall or loafing barn, is very essential so that the udder does not come in contact with the cold concrete floor, ground, or just plain filth. Many severe cases of mastitis start from a cow lying with her udder on cold concrete or the ground. The heavy producing cow is, of course, more susceptible, for this weakens the udder, making it susceptible to the attack of real infection. While milking, watch for udder trouble, for if caught in time much can be done to reduce milk losses.

Clean milking carries several interpretations. Remove from the udder, as quickly as possible, all the milk the cow has or will secrete at that time. If this is not done, the cow will tend to fail in her milk earlier and faster, as she is not using her full ability to produce. She will also become a better target for udder disease germs.

When milking, have clean hands, clean milking machines, or utensils. Do not carry udder infection from an infected to a non-infected cow. Also, have the cow clean when the milking process starts. Cleanliness is essential toward a low bacteria in the milk, which improves the quality and flavor,

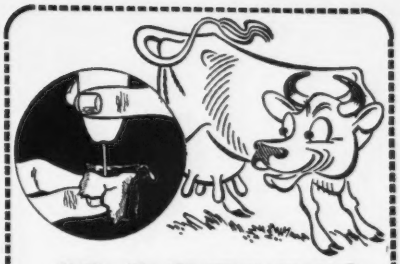

MASTICS®
FOR MASTITIS
(caused by Strept. agalactiae)

MASTICS—the original penicillin bougies—are slender wax-like sticks with special tapered points, each containing penicillin "G". Inserted in the teat, MASTICS dissolve in the milk to medicate effectively all parts of the teat lining, cistern and large ducts. One or more treatments in each quarter were reported in Veterinary Medicine, Dec., 1946, to cure 92.6% of cases treated. MASTICS' foil-seal reduces breakage, prevents contamination and acts as an applicator. Get MASTICS from your Veterinarian. He is best qualified to advise you in their use. If he cannot supply you, send us his name and address. MASTICS are available as MASTICS (25,000 Units Penicillin "G") and HIGH POTENCY MASTICS (100,000 Units Penicillin "G").

The Martin Laboratories
MASTICS
WEST CHESTER, PENNA.

F.E.MARTIN, V. M. D., President and Director

It's New!...It's Different!

THE ALLEN GRAIN BUSTER

Cracks or crimps all grains with cutting cylinders of hardened steel.

Greater digestibility produces greater gains—less waste—cuts feed cost. No powder. — No flour.

Used and recommended by greatest breeders and showmen in the country in fitting show cattle.

Large capacity — Low power
60 bu. corn per hour with 1 h. p. motor.
Larger capacity with larger motor.

Lever changes from fine to coarse or adjusts for different grains. No tools required.

A rugged heavy duty precision machine. Ball Bearing Construction—Magnetic hopper for removing nails, etc.

Write for free pamphlet and prices

ALLEN ENGINEERING COMPANY
463 YORK STREET DETROIT 2, MICH.

PATENT APPLIED FOR

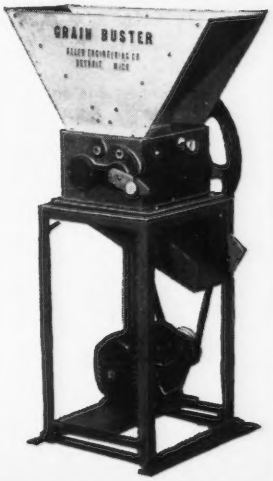

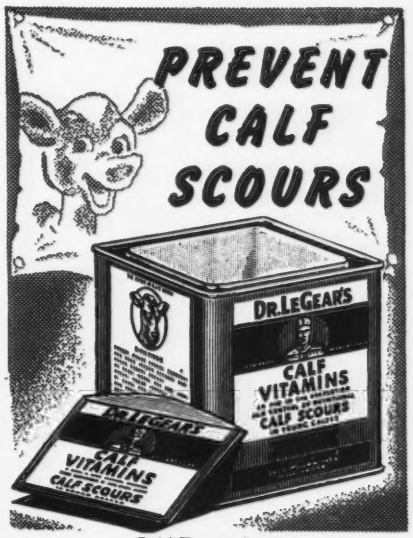

Sold Everywhere
DR. LEGEAR MEDICINE CO., St. Louis, Mo.

PENICILLIN for MASTITIS
Amazing results reported. Low cost. Write for particulars to—
ANCHOR SERUM CO., Indianapolis, Ind.

Now! HERE'S THE NEW IMPROVED ISCOMIST COWBOMB

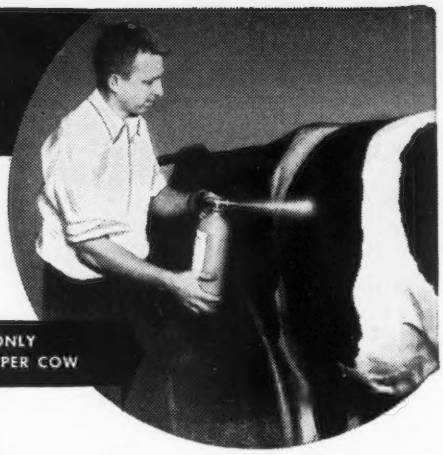

Contains METHOXYCHLOR, the *safe*, USDA-approved insecticide for fly and lice control on dairy cattle

No DDT! TAKES ONLY 30 SECONDS PER COW

Protects against

HORN FLIES • STABLE FLIES • HOUSE FLIES
BLACK FLIES • CATTLE LICE • MOSQUITOES

Repels

HORSE FLIES • DEER FLIES

INNIS, SPEIDEN & CO.
117 LIBERTY ST., NEW YORK 6
BOSTON CINCINNATI
CHICAGO GLOVERSVILLE
CLEVELAND PHILADELPHIA

Here's the modern, scientific way to control flies and lice on dairy cattle! Methoxychlor is safe and effective—Microscopic particles coat hair and hide. Labor-saving method of application—open the valve and apply with paint sprayer motions. Economical—only a fraction of a cent per day per animal. Long-lasting—less wash-off than with water sprays. Will not frighten or injure livestock. Can use in winter without chilling animal.

FREE! Descriptive Folder.

Write today—Insecticide Sales Division

and in many cases increases the price received and the demand for the milk.

When udder trouble develops, a prompt, proper diagnosis and treatment is half the battle. Do not wait eight or 10 hours to see how serious the case is, but start treatment immediately. There are several good drugs available as an aid—Penicillin, Sulfa, and others. No one of these is a cure-all, but used promptly and properly they can all be a definite aid in the fight against udder infection. If a quarter is lost, or its production impaired, the working ability and resale value of that cow has been lowered. Always keep in mind that a little home-grown effort and common sense, along with promptness and regularity of treatment can be a definite aid to any drug, as well as nature, in fighting diseases in the herd.

Check the milking operations closely, whether by hand or machine. Milk correctly, or in such a way as to get the most milk as quickly as possible. Study the cow's udder, and try to maintain a good balance on the udder. This increases the cow's working ability and sales value. Many sound uddered cows have been made light, in one or more quarters, by improper milking. Quite often a change in milking habits, or proper manipulation of that light quarter, can and will restore most of the original balance of the udder. Cows that are milked quickly, cleanly and quietly, usually respond well to either hand or machine milking.

Check the barns, pastures and lots. Eliminate all hazards that can cause accidents or injuries to the herd, and try to keep all nails, wire, or hardware, out of the feed.

Keep the eyes open and the mind receptive at all times. Try to eliminate factors about the daily operations that tend to hinder the working ability of the herd. Also, try to keep the herd working and producing at a steady, persistent, high level. It is much easier to maintain that high level, than it is to regain after it is once lowered.

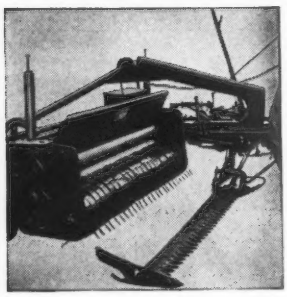

FMC HAYMAKER

- *Cuts Field-Drying Time in Half*
- *Saves the Leaves and Increases Food Value*
- *Reduces Your Crop Losses*

The leaf of *Haymaker* hay does not become brittle and drop to the ground, so your tonnage harvest per acre is increased. Because the leaf of *Haymaker* hay with the extra vitamins and carotine is harvested, the food value and the cash value are increased. The greener color and fresh smell of Haymaker hay indicate the greater food value. You can't afford to be without an *FMC HAYMAKER!*

The *Important* Improvement in the Field Treatment of Hay

Hay *handling* has come a long way since the days of the pitchfork and hayrig. But until FMC developed the *Haymaker*, there had been no improvement in the field treatment of hay for *centuries*. The *Haymaker* changed all this. As hay is cut it passes through steel rollers which crack the stem. This permits quick evaporation of moisture through the stem, preserving the leaf and the food value and making soft, green palatable hay. "Hay cut before eleven can generally be baled before seven." Danger of weather damage and mold are minimized. With the *Haymaker* you get *more hay*, with more food value. Investigate this modern method for field treatment of hay. See your dealer or use convenient coupon below.

For road travel or passage through gates or barn doors, Haymaker is quickly positioned directly behind tractor. This is just one of the many carefully engineered features of the *Haymaker* that makes it a money-maker for you.

JOHN BEAN
Division of Food Machinery & Chemical Corporation
Lansing 4, Michigan

New FARM SPRAY GUIDE FREE ! Tells what, when, how to spray! Write for your copy.

JOHN BEAN, Lansing 4, Michigan
Please rush Haymaker information and Catalog No. 54.

Name_____

Address_____ City & State_____

fmc FOOD MACHINERY AND CHEMICAL CORPORATION

Where to Buy Guernseys

WISCONSIN

FOR SALE: Locust Grove I. Abbott. Born: October 23, 1946. Sire: FAIRLAWN H. INVINCIBLE, Herd Sire at Locust Grove Dairies. Dam: CARBRIGHT'S BERTHA, 12492—609—Jr2—365; 14712—755—Jr3—365C. Price $350.00 f. o. b. Cameron. **Stan Oftedahl, Route 1, Cameron.**

Chat . . .

Samuel H. Bell, Dublin, Va., owner of Rockwood Farm, has constructed a new calf barn on the principals developed at Bayville Farms, Lynnhaven. The calves are on wire floors about eight to 10 weeks after birth. This method of raising calves has proved very satisfactory, and the State Extension Division is now furnishing plans for this type of calf barn.

NOW! 3 BRAND NEW DE LAVAL MILKERS

Provide Automatic

"CONTROLLED MILKING"

THE DE LAVAL MAGNETIC *SPEEDWAY* MILKER

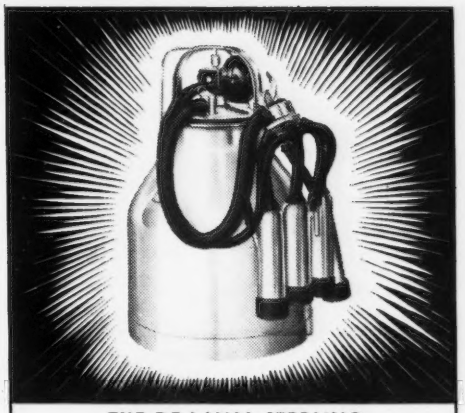

THE DE LAVAL STERLING *SPEEDWAY* MILKER

As a result of its 55 years of leadership in the development and manufacture of milking machines, De Laval presents three exclusively new De Laval Milkers which provide automatic control of milking at every vital point.

The new De Laval Magnetic Speedway and new De Laval Sterling Speedway are now identical except for method of pulsation control. The new De Laval Sterling Speedette is especially designed for the herd of 10 cows or less!

SEE THESE WONDERFUL NEW DE LAVAL MILKERS TODAY!

✔ CHECK THESE EXCLUSIVE FEATURES

- **NEW "FULL-FLO" TEAT CUPS**
  One-piece liner; takes and stays in correct position on teat throughout entire milking
  ...CONTROLLED MILKING!
- **CORRECT VACUUM**
  Correct vacuum automatically maintained at all times
  ...CONTROLLED MILKING!
- **UNIFORM PULSATIONS**
  Magnetically controlled in Magnetic Speedway—cannot vary. Precise control by 2-moving-part pneumatic pulsator in Sterling Speedway
  ...CONTROLLED MILKING!
- **NEW "CONTROL-AIR" PULSATOR**
  Air metered through pulsator of new Magnetic Speedway provides new gentle pulsation action comfortable to cow
  ...CONTROLLED MILKING!

...AND MANY OTHERS SUCH AS THE NEW STAINLESS STEEL "SANI-CONTROL" PAIL WITH RUGGED DOUBLE BOTTOM.

THE NEW DE LAVAL STERLING SPEEDETTE

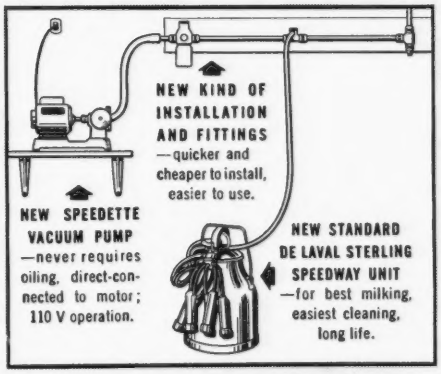

Especially Designed for the Man Who Milks Ten Cows or Less!

The new De Laval Sterling Speedette is designed especially for the man milking 10 cows or less. Your pocketbook can afford it — and you can't afford to be without it! It will save up to 68 full working days a year on a 10-cow herd, save you countless steps, do the milking in half the time and produce more and cleaner milk for you. See it today!

De Laval DE LAVAL SPEEDWAY

THE DE LAVAL SEPARATOR CO.
165 Broadway, New York 6
427 Randolph St., Chicago 6 • 61 Beale St., San Francisco 5

NOW! MAIL THIS COUPON TODAY!

The De Laval Separator Company
Dept. 15-T
165 Broadway, New York 6, New York

Please send me printed matter on:

- ☐ The New De Laval Magnetic Speedway Milker
- ☐ The New De Laval Sterling Speedway Milker
- ☐ The New De Laval Sterling Speedette Milker

Name _____
Town _____ RFD _____ State _____

and Raise a Beautiful Calf!

With the help of Kaff-A, it is possible to raise a beautiful calf . . . using as little as 18 pounds of whole milk to give that calf its start.

The basis for Kaff-A is buttermilk, with other dairy by-products, cereal products and vitamin concentrates added. There is no other calf food of its kind on the market. Kaff-A helps you safely eliminate whole milk from the calf's diet as quickly as the tenth day after birth.

If you haven't tried Kaff-A you have no idea how easily it helps you raise beautiful calves, how easily it helps you sell so much of the whole milk you usually feed. If you're feeding milk in any form to a calf, use Kaff-A now to help save that milk. Look for the bright red and yellow pails in the barns of leading dairymen everywhere. More than half a million fine calves have been started with the help of Kaff-A. So ask your feed dealer for a pail of Kaff-A today.

CONSOLIDATED PRODUCTS COMPANY
DANVILLE, ILLINOIS
SACRAMENTO, CALIF. • DES MOINES, IOWA • PRINCETON, N. J.

KAFF-A THE STARTING FOOD FOR CALVES

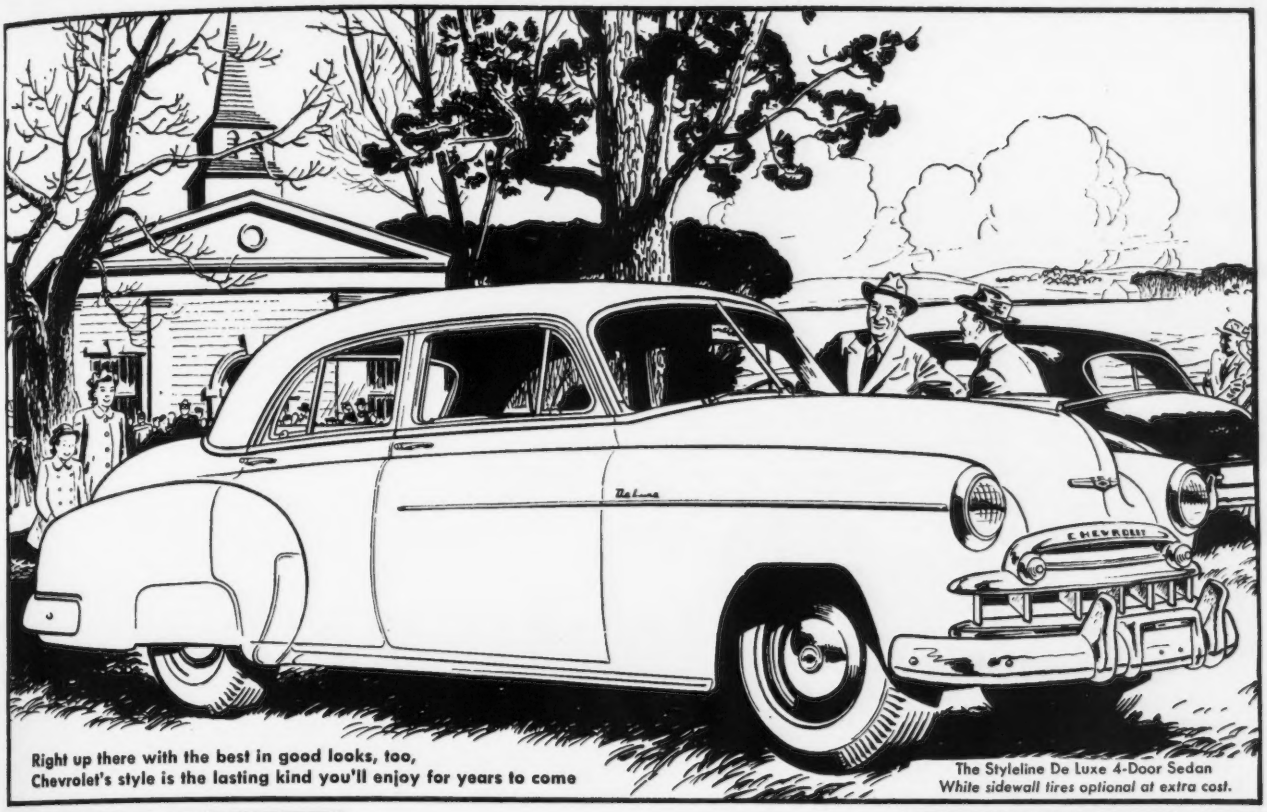

Right up there with the best in good looks, too,
Chevrolet's style is the lasting kind you'll enjoy for years to come

The Styleline De Luxe 4-Door Sedan
White sidewall tires optional at extra cost.

For the tough going a car gets on the farm, farmers agree CHEVROLET is the most Beautiful Buy of all!

A farmer knows machinery, and he appreciates Chevrolet's sound construction and lasting dependability

The modern farmer is a skilled mechanic, too. And this experience with farm machinery makes him well qualified to judge automobiles. That's why Chevrolet's powerful, thrifty Valve-In-Head Thrift-Master engine is such a favorite on the farm. It's engineered to serve more dependably for more years . . . at less cost . . . with less care.

CHEVROLET

There's nothing quite like farm use to test a car's mettle—and over millions of miles, Chevrolet has proved itself the champion of America's roads!

On every point, Chevrolet gets the farmer's vote for top value. It gives him styling that will be modern through the years. It gives him powerful yet economical engine performance. It gives him lasting comfort and safety.

Chevrolet delivers all these high-priced car advantages at lowest cost. Farmers know a value when they see one, and they see Chevrolet as *the most beautiful buy of all!*

CHEVROLET MOTOR DIVISION
General Motors Corporation, DETROIT 2, MICHIGAN

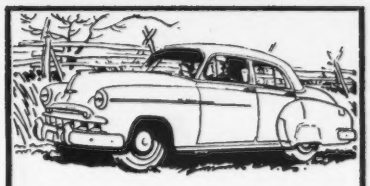

On side roads, back roads, and even over fields, Chevrolet's smooth, gliding ride carries you in comfort

An improved Unitized Knee-Action Ride, direct-acting airplane type shock absorbers, and extra low-pressure tires smooth the roughest ruts. The new, low center of gravity (without sacrificing road clearance) . . . the box-girder frame mean you ride comfortably cradled between the wheels.

Farmers know how to check what they put in against what they take out—they know Chevrolet gives them their money's worth and more

It's just plain horse-sense—the best automobile to buy is the one that gives greatest value at least cost! Farmers compare Chevrolet's advanced big-car features—Center-Point Design, Certi-Safe Hydraulic Brakes, Hand-E-Gearshift. They compare its price. It all adds up to the most beautiful buy of all!

Room for everyone inside and storage space to spare in the trunk—gives real comfort, as well as saving many an extra trip!

This new Chevrolet's got an interior that's really family-size! Just imagine roomy "Five-Foot Seats" that let you enjoy the longest trip in uncrowded comfort! The trunk is just what you'd design yourself—big enough to carry the bulkiest bundles, and easy-opening, too. A twist of the key does it!

You want to see everything around you when you're driving in the country—and Chevrolet gives you wide safety plate glass vision

Your Chevrolet's extra visibility means extra enjoyment on those Sunday sightseeing drives. A wider, curved windshield, thinner windshield pillars, and 30% more window area all-round make sure you see every last bit of scenery. You ride in greater safety, too, with a clear view of where you're going.

ALL

RAPID-FLO

FILTER DISKS

ARE *Fibre-Bonded*

Fibre-Bonding, an exclusive J & J process, makes Rapid-Flo safer, more reliable. No "washing", channelling or fibre-separation during filtration.

FOR SAFE FILTRATION IT'S

RAPID-FLO

First Choice With MEN WHO KNOW

Men who depend on milk for income choose Rapid-Flo, 6 to 1 over any other brand. They know Rapid-Flo single service cotton filter disks are made from bale to box by Johnson & Johnson, world's largest maker of surgical dressings.

RAPID-FLO *Fibre-Bonded* FILTER DISKS

Safely remove sediment that may get into milk in spite of precautions. Provide a Reliable *Farm* Sediment Check-Up which shows the cause or kind of dirt getting into milk.

MILK SANITARIANS RECOMMEND THE *RAPID-FLO* FARM SEDIMENT CHECK-UP

1. At least once a week carefully remove used filter disk from strainer, after filtration, and place on cardboard to dry.

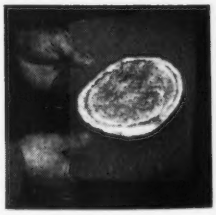

2. Examine dried used disk. Note the amount and kind of dirt that was filtered from milk. You then know what to do to correct or eliminate causes.

Make sure of Quality Milk Production—buy the right size and type of Rapid-Flo Fibre-Bonded Filter Disks for your strainer, from your dealer or milk plant.

DAIRY FILTERS DEPARTMENT · FILTER PRODUCTS DIVISION

Johnson & Johnson

4949 WEST 65TH STREET · CHICAGO 38, ILLINOIS

"KANT-KOM-OFF"
COW COVERS
PATENTED
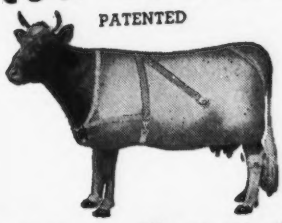
Write for Illustrated Price List
R. LAACKE CO.
1033 W. Walnut Street
Milwaukee 5, Wisconsin

Rock County, Wis., Meeting

GUERNSEY breeders of Rock County, Wis., had a good organization some 20 years ago, but lack of interest caused hardening of the arteries, and finally its demise. However, there was no funeral, so it was a relatively easy matter to revive them on March 31. The GOLDEN GUERNSEY milk market was responsible for the revival. Breeders met at the Y. M. C. A. in Janesville, with Gordon Hill as temporary chairman.

George D. Britts talked to the group on the advantages of having a well-organized County Association, and outlined the proper procedure. County Agent Brad Scott spoke of the added value that juniors would bring to an organization.

Gordon Hill was elected president, and Donald Rowald, secretary-treasurer. Twenty-one members were signed up, and the group voted to cooperate in a five-county parish show to be held in Elkhorn on June 7.

One of the encouraging things about this newly organized association was that the young breeders present took the lead and accepted the work. That is always part of a successful organization.

GEORGE D. BRITTS

Applicants for Membership

THE following Guernsey breeders have applied for membership in The American Guernsey Cattle Club:

CALIFORNIA: John W. Gee, Laton, recommended by R. Gambonini.

MAINE: Raymond E. Hutchinson, Old Town, recommended by Mr. & Mrs. E. M. Hillman.

MISSOURI: C. M. Browning, Memphis, recommended by Harry A. Herman.

PENNSYLVANIA: Robert Hamilton, Washington, recommended by Daniel M. Tau.

VIRGINIA: J. E. Hawkins, Midlothian, recommended by A. Mistr & Sons.

NOW YOU CAN ENJOY
AUTOMATIC DISHWASHER CONVENIENCE
in milking machine cleansing!
with the revolutionary new Condé milker WASHER
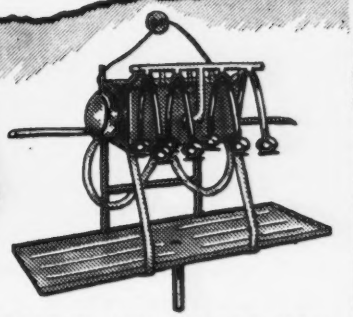
Nothing like it previously available! Works on an entirely new principle—has been thoroughly tested and proven on hundreds of dairy farms.
This new Conde Milker Washer fills the long-felt need for a quick, easy, yet effective way to clean milking machines. It will more than pay for itself the first year in time saved alone, but more important, it prevents costly milkstone, reduces bacteria count, and thus avoids inspection troubles and reduced milk checks.
This Conde Milker Washer cleans any make of milker in less than half the usual time. Cool or warm water and bactericidal detergent under forced circulation reach every part of the milker touched by milk, also clean the stanchion air hose—quickly, automatically. Simply attach milkers (1 or 2 units at once), plug in, and go about other chores. In 5 to 10 minutes the washing is completed, milkers are cleaner, completely sanitary. There's no taking apart, scrubbing, or reassembling. It's as easy as that!
Don't wait any longer to learn what this washer can do for you—see your Conde dealer today or write us for folder—"How to Save $365 a Year."
WHAT IT WILL DO FOR YOU:
1. SAVE TIME AND WORK
2. CLEAN ANY MILKER BETTER, WITH COOL OR WARM WATER
3. INCREASE LIFE OF RUBBER PARTS
4. PREVENT COSTLY MILKSTONE
5. LOWER BACTERIA COUNT
6. HELP AVOID INSPECTION TROUBLES—INCREASE MILK CHECKS
EXTRA VALUE
Condé MILKER

The Milker that is easy on your valuable cows—keeps them comfortable, contented—doesn't provoke mastitis! Always dependable, famous for dry pipe lines — above all famous for COW COMFORT. See your Conde dealer or write us for folder "The Conde Milker."
CONDE VACUUM SUPPLIER
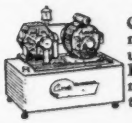
Can be used with any make milker. It is a unit of the "World's Finest Milking Equipment" and so guaranteed.
THE WORLD'S FINEST MILKING EQUIPMENT
Condé MILKING MACHINE CO., INC.
Sherrill, New York

Chat . . .

Lloyd Ardis & Son of Lake City, Mich., have recently purchased their fourth herd sire of Harry Baumunk & Son, Lone Creek Guernsey Farm, Big Rapids, Mich. This fourth sire is by Green Meads Northerner and out of Lone Creek Gallant's Leona, a member of both the first prize get of sire and second best dairy herd at the Michigan State Fair in 1948. Mr. Ardis & Son have a farm of 660 acres, and more than 100 Guernseys.

Western Guernsey Service
Consultation
Herd Promotion
Public Relations
Breeding Programs
Buying and Selling
C. W. "Jack" Robinson
1311 South Pleasant Avenue
Lodi, California

Presidents of the Five Breed Associations Agree

Support ADA in June

ELBERT S. BRIGHAM
President American Jersey Cattle Club

"Today more than ever the Dairy Industry needs ADA advertising, merchandising, research, to keep pace with competitors and with soaring population."

OWEN D. YOUNG
President Holstein-Friesian Association of America

"If the industry is to be secure tomorrow, now is the time to build. The American Dairy Association program helps build dairying."

R. L. LOREE
President American Guernsey Cattle Club and Golden Guernsey, Inc.

"Through ADA we get promotion for Milk, Cream, Butter, Cheese, Ice Cream, and all products. Every promotion helps build dairy markets."

PAUL B. BENNETCH
President Brown Swiss Cattle Breeders Association

"ADA has grown as an industry-wide program because it has gained business results for dairymen through sales results for the dairy industry and its products."

C. M. RODRIGUEZ
President Ayrshire Breeders Association

"We have in ADA a producer-financed, producer-controlled program to build dairy markets. ADA merits 100% support by all the industry and producers."

ACT with ADA in JUNE

Now is the time. The dairy industry—producers—your breed associations are agreed that the American Dairy Association program is vital to the future of your dairy business. The ADA advertising set-aside of one cent a pound butterfat (or its milk equivalent) marketed in June, builds year 'round business action for greater sales. Give ADA 100% support.

AMERICAN DAIRY ASSOCIATION

20 N. Wacker Drive Bldg., Chicago 6, Illinois

"Voice of the Dairy Farmer"

MASTITIS IS BEING CURED

● We handle all latest effective treatments including **Penicillin** and new *"Sulfo"* drugs. Write today for particulars.

ANCHOR SERUM CO. (of Indiana)
INDIANAPOLIS, INDIANA

Penicillin Treatment of Mastitits

A RECENT development in the treatment of mastitis or garget has been the introduction by E. R. Squibb & Sons, 745 Fifth Ave., New York 22, N. Y., of a "ready for use" penicillin ointment in a specially designed tube. These tubes, which can be obtained from veterinarians or druggists, have elongated tips that can be easily inserted directly into the teat canal of an infected quarter.

The penicillin calcium ointment in the tube is made of beeswax, peanut oil, petrolatum and lanolin. No extra preparation is required before use. Each tube contains 75,000 units of penicillin and the manufacturer recommends from two to four tubes for the treatment of chronic cases of mastitis.

By eliminating the necessity of using a syringe or preparing a special solution of penicillin, considerable time is saved and penicillin treatment of mastitis is greatly simplified.

The problem of controlling mastitis is a constant one with dairymen. Only a sound program of sanitation and herd management will prevent most initial and recurring infections. When an infection does start, diagnosis and treatment must be prompt to prevent serious damage to the cow's udder and further spread of mastitis to other animals in the herd.

E. M. Granger, Jr.
Auctioneer
Thompsonville, Conn.

STROHMEYER & CARPENTER, Inc.
Photographers of Animals
White Plains - Box 788 - New York

MADE TO MEASURE
WESTON
STA-PUT KOW KOVERS
are the last word in style, fit, color, quality and PRICE.
Send postcard for new folder and price list.
WESTON MFG. & SUPPLY CO. 1933 SPEER · DENVER

"Lifeguard" Fastener

THE introduction of an entirely new type of cattle fastener will be welcomed by all cattlemen. The "Lifeguard" Fastener is far more than just an improved tie snap. With a minimum of expense, this Fastener creates a new type of stall which combines the advantages of both existing types of stalls. The "Lifeguard" Fastener utilizes the "Interlock" Self-Locking System which was developed in England during the war.

The "Lifeguard" D-Socket is permanently attached to the animal's neckstrap or halter in place of the customary D-ring, and is connected to the tie chain. To tie the animal, all that is necessary is to push the Fastener into the D-socket; it clocks into position and locks automatically.

The "Lifeguard" Fastener has an outer sleeve with a red rim. A slight pull at this rim releases the Fastener instantly, with speed and ease. If the animal pulls at its chain—so much the better. It is then only necessary to grip the sleeve for a moment, and the cow will release herself.

It is guaranteed unconditionally by the sole manufacturers in the U. S., Interlock Corporation, of Newark, N. J.

Baler Twine

INTO the twine box goes a ball of the new, post-war baler twine announced by the New Holland Machine Company, New Holland, Pa. Making use of costly hard fibres, which have not been available until recently, this New Holland twine is more than 28 per cent stronger and tougher. Through improved processing and the use of superior fibres, the twine has proved in tests to run uniform and even through each ball, making a faster-baling twine.

The new twine averages at least 225 feet to the pound, permitting more bales of hay to the ball. It is available in 40-pound bales, two balls to the bale, and is specially treated against rodents, insects, rot and mildew.

PAPEC
THE ALL-PURPOSE
ENSILAGE CUTTER

Row crop silage! Chopped hay! Grass silage! Chopped straw! They're all the same to a Papec Hay Chopper-Silo Filler. It handles all of them faster, easier and cheaper than any ordinary cutter.

The Papec man-saving finger feed roll is the answer. It handles whole hay and straw faster than ordinary cutters handle corn. And no one works at the feed table. Papec elevates without clogging, runs easier, lasts longer.

Ask your Papec dealer for NEW booklet on how to make better feed from all forage crops, or send name on margin of this ad. Papec Machine Co., Shortsville, N. Y.

FORAGE HARVESTERS • CROP BLOWERS
HAY CHOPPER-SILO FILLERS
HAY HARVESTERS • ENSILAGE CUTTERS
HAMMER MILLS • FEED MIXERS

COMBINED BULL CONTROLLER

Furnished assembled with solid brass marker plate. Can be controlled above the bull ring and below.
Price $4.50 Postpaid
Write for folder which shows our Cattle Markers.
GOLDEN ARROW FARMS
Dept. 9 Huntington, Indiana

SAVE UP TO $12 a Ton
BROWER Whirlwind FEED MIXER

Easy to use. 3 sizes . . . mixes 700 to 3000 lb. batches in 10 minutes. All steel, lasts for years. Over 8000 in use. WRITE for catalog today.
EASY TERMS
BROWER MFG. CO., Box 1262, Quincy, Ill.

PREVENT LEG SWELLING
and foot trouble in your herd by spreading a half inch Unicrete floor over your old concrete. Used for years in many dairy barns. Your own men can easily do the work. Send for circular and prices.
UNION PRODUCTS CO., 1254 West 70th St., Cleveland 2, Ohio.

Effective and Easy to Use

Lederle's New, "JUST RIGHT" *Tube*

VETICILLIN* Penicillin OINTMENT

for Treating Mastitis

Lederle's ready-to-use tube with the small infusing end is convenient and efficient. Danger of tearing or scratching the teat opening is avoided.

Simply insert the infusing end into the teat canal to the tube's base, squeeze out the contents.

VETICILLIN Penicillin OINTMENT is an outstanding treatment for dry or milking cows with chronic or acute mastitis caused by organisms susceptible to penicillin.

Each tube contains enough material to treat an infected quarter one time—75,000 units of VETICILLIN Penicillin incorporated in 7.5 grams of special type ointment base.

This colorless, odorless, nonirritating, lighter-than-milk base carries the penicillin into the deepest parts of the udder.

Following an infusion of the recommended amount of VETICILLIN Penicillin OINTMENT into the quarter, enough penicillin is maintained in the udder for 48 hours, even though the udder is milked out every 12 hours, to be active against *Streptococcus agalactiae.* However, administration every 24 hours, assures maximum antibacterial action.

Frequently only one infusion is necessary to return the quarter to the production of salable milk; seldom more than three treatments.

VETICILLIN Penicillin OINTMENT is packaged—ready for use in a throw-away tube, avoiding any chance of contamination or the need for syringe and milk tubes.

For best management practices, and disease-control procedures, consult your veterinarian. *Reg. U. S. Pat. Off.

LEDERLE LABORATORIES DIVISION

AMERICAN Cyanamid COMPANY

30 ROCKEFELLER PLAZA NEW YORK 20, N. Y.

Clip this coupon and send to us at the above address for your FREE COPY of COMMON DISEASES OF LIVESTOCK.

*Name*_____

*Address*_____

*City*_____ *State*_____

The Measuring Stick

At the last annual meeting of the Thumb District G. B. A., in Michigan, the president, John Brecheisen, introduced a questionnaire which he called, "The Measuring Stick." Mr. Brecheisen is manager of Rheaume's Valley View Farms, Inc., at Dryden. He did not realize how enthusiastically the local group would take to the idea of this questionnaire, but practically all of the people present filled it out, and a prize was given to the person securing the highest score.

How do you score with "The Measuring Stick?" Be honest, add up your score, and see where you stand.

Herd Status	*Points*	*Score*
Is your herd free from Bang's Disease?	50	
Are you State Accredited?	25	
Are you conducting some form of Official Testing?	50	
Do you have a 400 lb. fat herd average?	50	
Do 75 per cent of your mature cows have records exceeding 400 lbs. fat?	25	
Do all cows in your herd over 3 years old have a production record?	25	
Are you saving heifers for herd replacement from cows with records under 350 lbs. fat (mature equivalent)?	25	
Are you raising bull calves from cows with records under 400 lbs. fat?	25	
Have you purchased a better bred bull than you had previously used, during the past 2 years?	30	
Have you purchased at least one good female to add to your herd the past year?	20	
Has your herd been classified?	25	
Have you reclassified?	25	
TOTAL	375	

Breed Promotion	*Points*	*Score*
Are you selling GOLDEN GUERNSEY milk?	50	
Have you exerted any personal effort to help establish a market?	20	
Did you support at least one State Sale by a consignment last year?	25	
Did you purchase at least one animal at public auction during 1948?	15	
Did you sell at least two young bulls for $200 or more during 1948?	25	
During 1948 did you sell at least one female for $300 or more?	15	
Did you help a Club member get started in Guernseys by selling a heifer at a reasonable price in 1948?	25	
Did you show at least 2 animals at your District Parish Show last year?	25	
Did you show one or more animals at the State Fair last fall?	15	
Are you supporting the Dehorning Program?	25	
Are you a life member of The American Guernsey Cattle Club?	30	
Are you a life member of the Michigan G. B. A.?	20	
Did you advertise in the Journal last year?	20	
Did you advertise in the News last year?	20	
Is your farm identified by a farm sign?	20	
Are you a subscriber to the Journal?	15	
Have you paid your dues to the State Association?	10	
Do you use printed farm stationery?	10	
TOTAL	385	

Public Relations	*Points*	*Score*
Have you held some office or served on some committee, either state or local, during the past 2 years?	30	
Did you attend the annual meeting of the State Association?	20	
Did you attend the 2 State Sales last year?	15	
Did you attend all breed activities held in your District last year?	25	
Did you attend a Parish Show in some other District?	15	
Did you attend the State Fair and National Shows?	20	
Have you attended the Type Classification of some herd?	20	
Did you visit at least 5 Guernsey herds last year?	25	
Did 5 or more Guernsey breeders visit your farm the past year?	25	
Did you make a personal visit to your State Secretary's office last year?	15	
Did you send at least one news item to the Journal last year?	15	
Did you send at least one news item to the News last year?	15	
TOTAL	240	

PERFECT SCORE 1,000 YOUR SCORE———

New Lift-Type Disc Harrow

Two old farming problems—transporting disc harrows and controlling depth of the harrow in the field—have been solved by the application of hydraulic power. The new lift-type, rigid-frame, tandem disc harrow is described as a new and completely modern design by engineers at Dearborn Motors Corporation, Detroit. Flexibility of gangs is eliminated, and gangs are set permanently at the most effective working angle of 20 degrees. Depth of penetration is regulated hydraulically. Because the harrow is attached to the tractor, and is carried by it, all one has to do to transport it is to raise it hydraulically and drive away.

Milk Can Lifter

If you've ever wrenched your back or dropped a full can of milk on your toes, you'll welcome the addition of this lifting device in your milk house. Its design is simplicity in itself, and works so easily a child can operate it. Briefly, the lifter consists of a roller bearing double-sheave, self-locking hoist equipped with 24 feet of 3-8 inch rope. The 3-8 inch can hooks are attached to a heavy channel steel spreader. Two, three foot lengths of self-cleaning, 13-gauge track with hangers and a self-oiling hanger truck complete the unit. Its manufacturer claims that the lifter soon pays for itself in the damage saved to cans and cooler alone, and operates efficiently even in low-ceilinged milk houses. Full information may be had by writing Starline, Inc., Harvard, Ill.

Milk Can Lifter

Chat . . .

At the meeting of the directors of the Ohio G. B. A., on April 13, the resignation of Herbert F. Krimendahl was read and accepted. Mr. Krimendahl's herd at Celina was dispersed at auction in June, 1948, and because of his work as executive vice-president of the Stokley Canning Company he has had to move to Indianapolis, although he retains his farm and has the nucleus of a new herd coming along. The Ohio board named Wade Wehr, North Lima, one of the older and better farmer-breeders in eastern Ohio, to fill Mr. Krimendahl's unexpired term. Mr. Wehr, for years, has been especially active with the Columbiana-Mahoning G. B. A., which in recent years has sponsored the so-called Canfield Sale twice a year. Mr. Wehr comes from a part of Ohio which has not for the last few years had representation on the directorate of the Ohio G. B. A.

Up to Three

TONS OF MILK

In three consecutive months. That's what the daughters of Broadland Hector, one of our senior herd sires, are doing under A. R. test.

Broadland Hector

11 A. R. daughters

Sire
Champion, BROADLAND BORDER KING
43 A. R. daughters, 24 P. R. sons

Dam
FLYING HILL HEARTSEASE
10855—628—GG, 3 A. R. sons

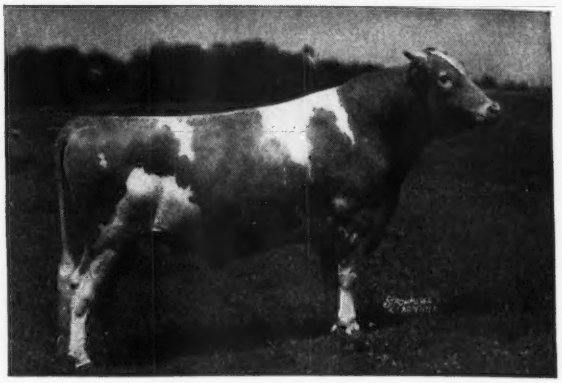

Hector has convincingly demonstrated his prepotency for both type and production. His Get are prominent show winners as well as outstanding producers. Being a son of a National Dairy Show Champion and out of a granddaughter of another National Champion, it was inevitable that his offspring would excell in this respect.

Four of his oldest daughters have recently completed A. R. tests at Spruce Shadows Farm, Minneapolis, Minn. Here are their credits.

	MILK	FAT	AGE
SPRUCE SHADOWS POLLY	14660	646	Sr4—365C (pending)
SPRUCE SHADOWS HELEN	13442	613	6yrs—365C
SPRUCE SHADOWS HYACINTH	18723	795	6yrs—365C (pending)
SPRUCE SHADOWS PEGGY	10497	519	Sr4—305C—3x

All have milked over 60 lbs. up to 73 lbs. per day, some on 2x milking.

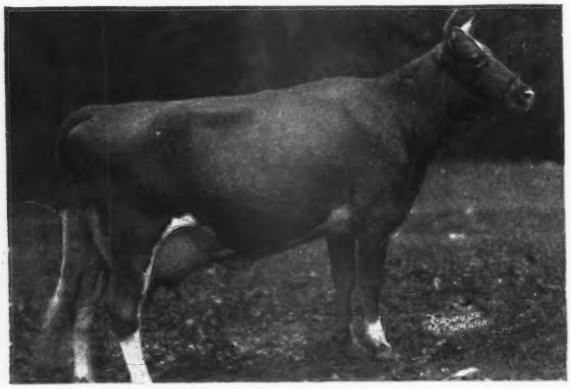

A Broadland Hector daughter
SPRUCE SHADOWS PEGGY
1st Prize Aged Cow, Sr. and Gr. Ch., Twin City Parish Show, 1948; 5th Prize 4-year-old, National Guernsey Show, Waterloo, Ia., 1947; 5th Prize Best Uddered Class, N.G.S., Waterloo, Ia., 1947; 2nd Prize 4-year-old, Minnesota State Fair, 1947. 10497—519—Sr4—305C—3x, State Champion 305 day class, 1948.

Hector is being bred to the daughters of Broadland Master, a grandson of Broadland Border King and this mating is producing progeny with size, smoothness and production that really excell. Sons of this breeding are now available at reasonable prices. If you wish to increase your milk yield try a line-bred son of this proved sire.

Correspondence and personal inspection solicited.

Fairmount Guernsey Farm + Cedar Falls, Iowa

MR. AND MRS. HAROLD SCHOEMAN, Owners

A REPORT ON A STRING OF BUTTERFAT TEST COWS

One of our regular milkers, Paul Swallow, was given eight three timers to milk. In addition, he helped milk a string of thirty-five two timers. The cows were milked by machine, and received our own grain mixture, our own hay and silage and a small amount of beet pulp. All were milked by machine. The last cow is off test, and the results are as follows:

MULHOCAWAY BUTTERFAT HOLLY					
17491	**813**	7yrs	365C—3x	(pending)	VG '47-'48
MULHOCAWAY VERNA C.					
16055	**810**	5yrs	365—3x	(pending)	GP '47-'48
HILLTOP BUTTERFAT PEARL					
16998	**796**	8yrs	365—3x	(pending)	GP '47-VG '48
BUTTERFAT SEQUEL JANICE					
16939	**800**	6yrs	365C—3x		VG '47-'48
FLYING HORSE RULER'S MELODY					
14165	**785**	Jr3	365—3x	(pending) (Difficult calving, not in condition at time)	G '47-F '48
MULHOCAWAY JESTER'S JULIP					
14843	**753**	Sr4	365C—3x	(pending)	GP '47-G '48
ALDRICH FARM FAWN					
16460	**733**	10yrs	305C—3x		VG '47-'48
MULHOCAWAY LILY C.					
11573	**533**	5yrs	305C—3x		GP '47-VG '48

We do take considerable pride in the performance of these cows. It is interesting to note that three are granddaughters of CLARA, through three different sons, and the others are great granddaughters.

MULHOCAWAY FARM
CLINTON, NEW JERSEY

MR. AND MRS. L. B. WESCOTT, Owners
GEORGE SHELLENBERGER, Manager

Breeders of
PURE BRED
Guernsey Cattle
and
Scotch Collies

•

DR. GEORGE T. PACK
Owner

LAUXMONT FARMS

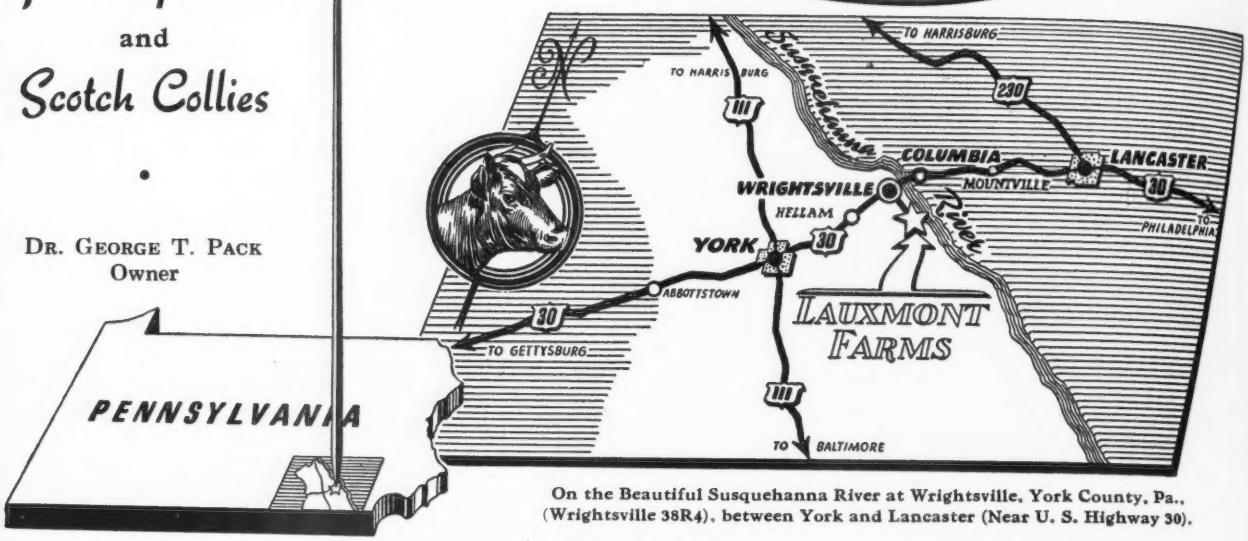

On the Beautiful Susquehanna River at Wrightsville, York County, Pa., (Wrightsville 38R4), between York and Lancaster (Near U. S. Highway 30).

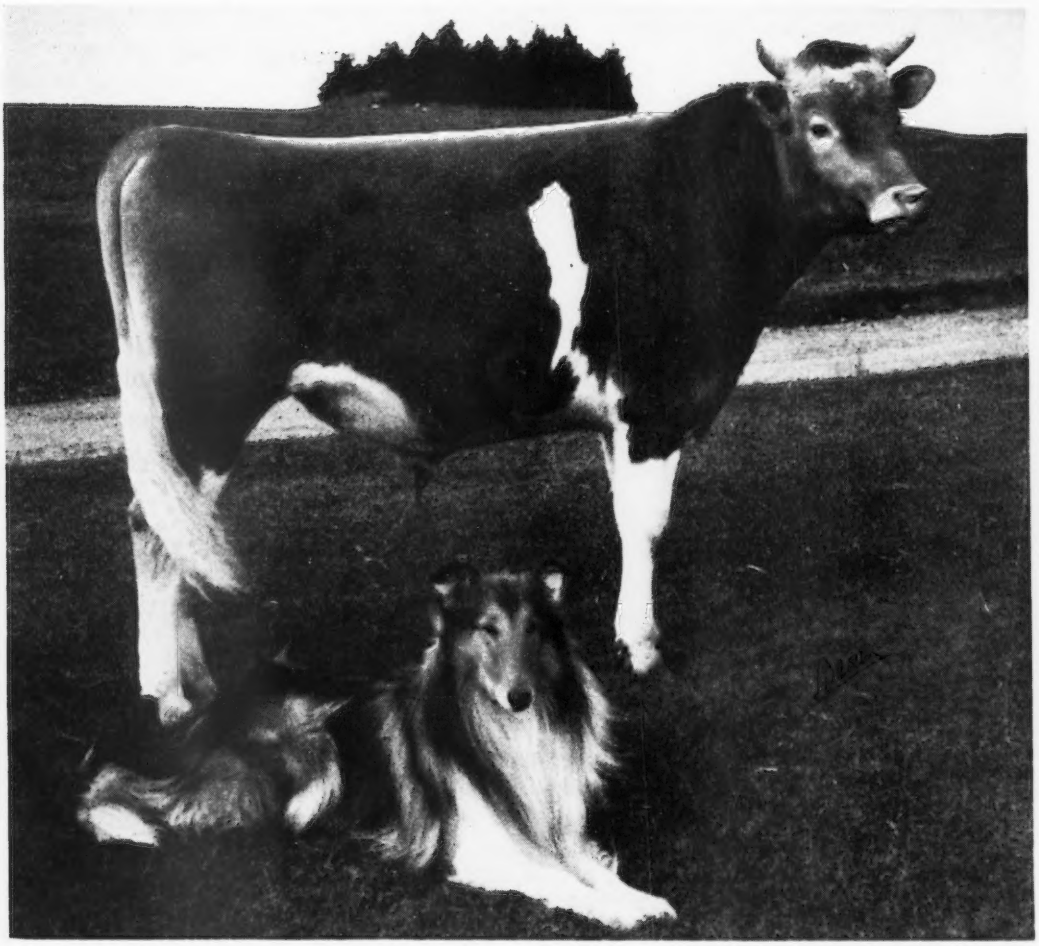

Normandy Levity Lauxmont, a Junior Herd Sire at the Lauxmont Farms with **Lauxmont Doctor,** Senior Collie Stud at the Lauxmont Kennels. In a recent issue of LOOK magazine featuring the ten top American dogs of the popular breeds, Lauxmont Doctor was chosen as the collie.

RAYMOND BENHAM, Manager

SAMUEL SLOAN, Kennel Manager

ANCESTRAL ACRES DISPERSAL ☆ June 6, Celina, Ohio

E. J. BROOKHART, Owner . . . ROBERT SNOW, Manager

In the Sale... *Ancestral Acres King*

Born: JULY 12, 1943

His Dam—Also in Sale

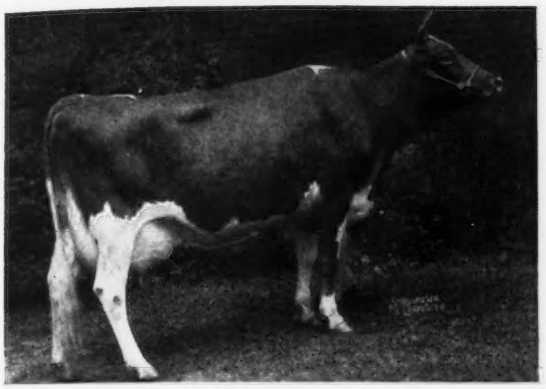

Blossom Time is in the Sale with one daughter by Pine Manor Golden Sun.

King is in the Sale
with 15 daughters

Sire: **Langwater King of the Meads, A. R.**
Over 100 A. R. daughters.
A son sold for $13,200.

◀ Dam: **Meadow Lodge Blossom Time**
10701—524—G
8384—447—DHI
12537—603—Sr4—365
15802—828—6yrs—365
VG '47

Lone Pine Don - 11 daughters in Sale.

Born: JULY 1, 1945

His offspring look nice. A daughter, Ancestral Acres Elsie was Jr. Ch. at the Western Ohio District Show and stood 2nd in the heifer calf class (81 entries) at the Ohio State Fair, 1948.

His Dam

DOUGLASTON LADY DOROTHEA
15943—809—AA
VG at 13 years of age.

Sire: LANGWATER ARNOLD, A. R.
Sold for $5,500.
7 nearest dams average 15490—791. His daughters have milked up to 44 lbs. per day as 2-year-olds.

His Maternal Granddam

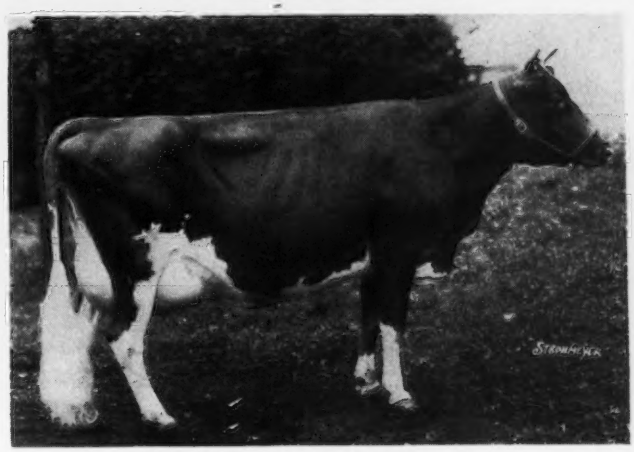

IMP. MURIEL II. OF BEL AIR
11128—557—A
A great producing dam with 1 A. R. son and 4 A. R. daughters that average 615 lbs. fat.

For Catalogs write
THE LOUIS McL. MERRYMAN & SONS, INC.
SPARKS, MD.

T. B. ACCREDITED No. 477757 — BANG'S ACCREDITED 4247

E. J. BROOKHART, Owner
ROBERT L. SNOW, Manager

ANCESTRAL ACRES
CELINA, OHIO

Innisfree King's Honeybloom

Will improve any herd

Consigned To The Guernsey Sale
May 19

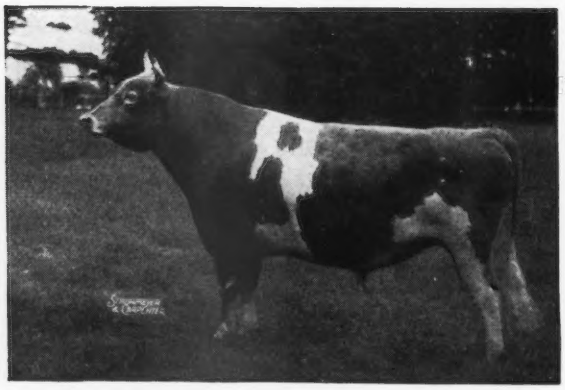

Sire

Coronation King of Pine Manor

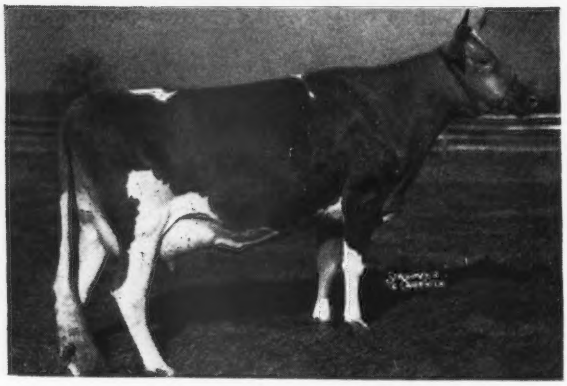

Dam

Hominy Hill Alicia

14715 - 760 - Sr2 - 365C

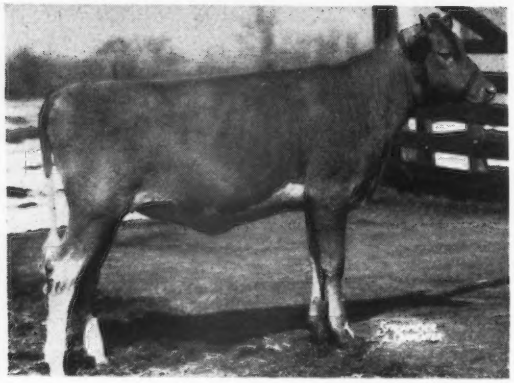

Herself

Innisfree King's Honeybloom

Born - May 30, 1948

The Copper Gate Products Company

BASKING RIDGE New Jersey

A Son from the JUNEA FAMILY.....

Repelmar His Supreme

Born: January 31, 1949

His Dam

ST. ALBANS QUE VIVE JUNEA

10054—444—EE
14222—622—4A

Averaged 46.7 lbs. per day of milk during lactation.

His Maternal Sister: ST. ALBANS ACTOR'S JUNELLA, 10870—555—E, 13783—704—Jr4—365, 1st Jr. Yearling & Jr. Champion, Mo., 1942.

by CORONATION HERALD, A. R.

S: CORONATION ROSE KING, A. R., a son of Green Meadow Rosamond, 14218—803—C.

Herald's Dam
CORONATION L. QUEEN
11823—623—G
11116—689—A
14522—773—A
Sold for $15,000

His Maternal Granddam
AIYUKPA LEVITY QUEEN
14040—732—AA

His Maternal Great Granddam
SHUTTLEWICK LEVITY
16896—804—G
Gr. Ch., N. D. S., 1927, 1929
Sold for $25,500

We Feel This Bull Is Bred Right

He is bred to do the job.

Inquiries invited — Prices and pedigrees on request.

REPELMAR FARM

Versailles, Missouri

CHAS. L. VAN LANDUYT, Manager FEDERAL ACCREDITED . . . BANG'S FREE KENNETH CHESTNUT, Herdsman

MORRIS MATADORS FIND WAYWARD BULL

Countywide Radio Alarm Sent Out for Prize Bullock Who Preferred New Jersey to Massachusetts.

George Hughes of College Highway, Mass., has a prize Guernsey bullock in his barn today, but it took a countywide search by Morris County police and a bit of bull-slinging to accomplish the feat.

Mr. Hughes bought the bull Sunday from the Two Brooks Farm in Basking Ridge. With a helper, he loaded it on the back of his truck and started north. Nearing Oakland, Mr. Hughes glanced back.

No bull.

Through the Pompton Lakes State Police radio, officers were alerted from Lincoln Park all the way back to Bernards Township. Police cars cruised frantically as the bulls hunted the bull.

Then two Lincoln Park men pulled up to the Lincoln Park police station. They had seen the bull and slung it into the back seat of their car, they told Patrolman Cobb. There was the bull in the back seat to prove it.

A second call on the police radio brought Mr. Hughes to the station. The reward given to the bull-slingers was not disclosed.

BERNARDSVILLE NEWS

ALL BULL AND A YARD AND A HALF LONG

That 5 months old calf was all bull and a yard and a half long. Tough! You said it. Also typy. His dam, Two Brooks Petite, starting test, barely five years old, made 81 lbs. of fat in March and will have close to that in April. Dainty, his granddam, made 754—6yrs—305C—2x and his great granddam, 620—DDD, 6th in Class when completed.

We have a couple of other young ones we like. You will, too, if you see them and their dams because seeing is believing. If you can't visit us you will get a most careful description by mail.

C. W. BAIRD
OWNER

TWO BROOKS FARM

Basking Ridge, New Jersey

T. B. AND BANG'S ACCREDITED

J. W. WOLFORD
MANAGER

BARONET is being bred to the CAVALIER daughters

QUAIL ROOST NO MAX BARONET

Sire: QUAIL ROOST NOBLE MAXIM, a son of Cesor Noble Maxim, A. R. out of Quail Roost Lucky Celia, 13812—684—E, VG '48, out of Quail Roost Queen Celeste, 14501—677—AA, E '48.

Paternal Sisters to His Sire and Dam

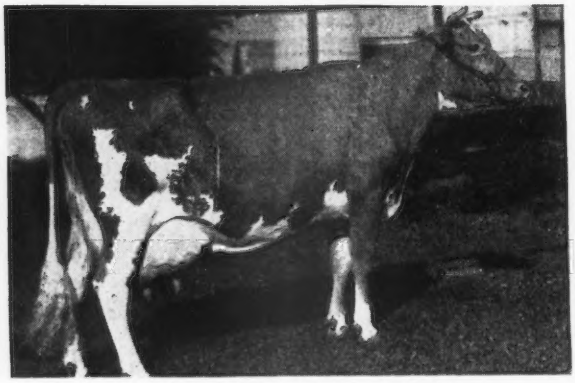

QUAIL ROOST NOBLE PRIMROSE
13894—704—GG
12415—630—4E
Sr. & Gr. Ch., Dairy Cattle Congress, Waterloo, 1946-1947, E '47—'48.

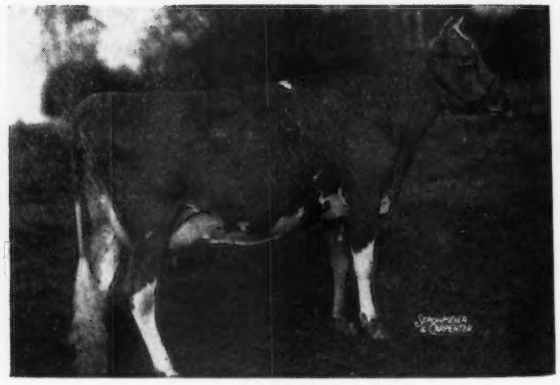

QUAIL ROOST NOBLE MAID
14083—744—Jr3—365
Member Quail Roost undefeated Get of Sire last year, E '47.

Dam: QUAIL ROOST NOBLE BEAUTY, 10825—583—GG. A daughter of Cesor Noble Maxim, A. R., 3 Excellent daughters.

BARONET sons from top CAVALIER daughters.

JOHN SPRUNT HILL, Owner
G. W. HAWKINS, Manager

HILLANDALE DAIRY FARMS - Durham, North Carolina

REXDEN FARM DISPERSAL

Saturday, June 11, 1949 • On Glenburnie Farm, Trenton, N. J.

With Added Consignments . . . 50 HEAD . . . Majority Cows or Bred Heifers

T. B. ACCREDITED AND BANG'S CERTIFIED — SEVERAL VACCINATED

Herd Sire in sale with five daughters and one son —
FAIRLAWN ACTOR'S JASPER 4 years old. Sire: Fairlawn Peerless Actor (Green Meadow Peerless —Bright Lad's Actress, 980—Jr4—365). Dam: Fairlawn H. Flo, she by Green Meadow Hornet.

Among the Cows are:
KILMAC MONARCH'S FOAM, 829—AHI, and her two daughters. One by Hill Girt Perky, A. R., 4 daughters in the sale, he sire of Meadow Spring Lulu, 919—B, she dam of Hominy Hill Pollyanna, 851—Jr2—365C, 5th Place.
REXDEN MANNEQUIN, heifer, due in September. She out of Graceland Golden Chic, 705—A, she maternal sister to Fairlawn H. Freckles, 17630—814—CC. Her dam, Daisy's First Chic, 16549—754—A, is a maternal sister to Fairlawn Chic, 18472—938—B. The service sire is Hominy Hill Squire. Own sister on test at Hominy Hill Farms, he by Riegeldale Coronation King out of Bradford's Sunbeam, 19273—1007—AA.

From FEBRUARY HILL FARM . . . Two daughters of Pinebrook Brilliant, he out of Wolfpen Brilliant 2d, 15830—711—AA. One is due in early July to Flying Horse Ma Rose General.

From KELSO FARM, Berwyn, Pa . . . Four daughters of Hill Girt Prince Trusten, he by Hill Girt Prince, A. R., out of Meadow Truda of Hill Girt, 13837—737—BB. Each heifer is in calf to Coldspring's Noble Kelso, he by Coldspring's Romulus Noble out of Coldspring's Valor's Bess, 15228—835—AA, she out of Coldspring's May Rose, 16922—894—A.

The June 1 Journal will give additional information on consignments.

FOR CATALOGS WRITE:

The Pate Sales Company, 2064 Lawrenceville Road, Trenton 8, New Jersey

Phone TRENTON 2-7587

Complete Up-To-Date Pedigrees

Pedigrees that sell your bull calves or females for top prices. Of 55 animals selling for over $3,000 at auction last year, 41 of the pedigrees were compiled by us.

Our files and know-how in writing pedigrees are at your service. At this time, we can give rapid service on two-color Duplicated pedigrees—three, four or five generations.

SEND FOR BLANKS TODAY

Original pedigrees (typewritten) 3 generation $3.50
Original pedigrees (typewritten) 4 generation $6.00
Lots of 10—two-colored Duplicated

Three generation 11 x 14 $3.00
Four generation 14 x 17 $5.00
Plus cost of original.

Thomas Brodix & Co. — 50 West Biddle St., Baltimore, 1, Md.

Telephone, MULlberry 0353

LANE GUERNSEY FARM CAMDEN, INDIANA

Dr. W. H. Lane and R. W. Lane

FULLY ACCREDITED FOR T. B. AND BANG'S

Selling... One of our best...

A KING ROYAL son out of our MAIDEN family

BULL CALF FOR SALE...Born: January 27, 1949

Sire: **WOODACRES KING ROYAL—a son of**
McDonald Farms Steadfast out of a daughter of Douglaston Prince Royal, A. R.

A DAM — DAUGHTER PAIR

HIS DAM

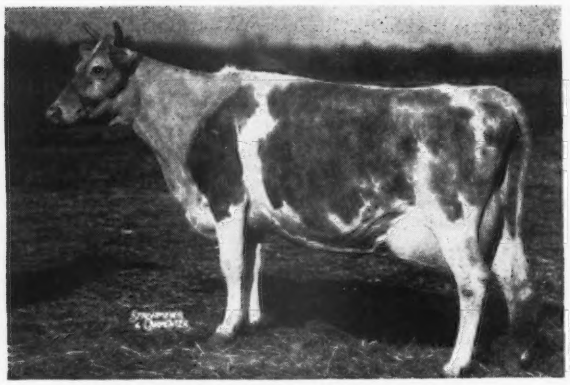

LOCKSHORE VALIANT'S MAIDEN
11846—584—Jr3—2x
11552—569—5yrsC—2x
12993—616—7yrs
VG '47
She is dam of 2 daughters including
Lane's Wonder's Maiden
3432—166—Jr2—90 days, still on test.

HIS MATERNAL SISTER

LANE'S NORANDA'S MAIDEN
10409—540—Jr2—305C—3x
Former Indiana State Champion
8812—442—Jr3—235 days, still on test.
She is sired by a son of Noranda's Milkmaid, 19654—1155—7yrs (Class Leader 2nd Place).

His Paternal Granddam

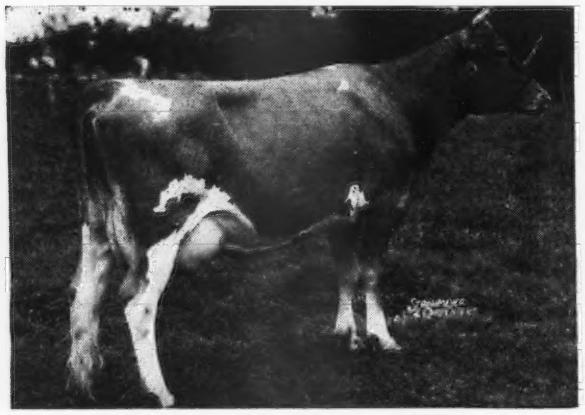

KITCHENER ROYAL DAWN
10595—589—GG, 10871—632—DD
15603—865—AA
1 A. R. daughter, Woodacres Steadfast R. Dawn, 13099—681—G, 14427—765—Sr3—365C.

His Paternal Great Granddam

McDONALD FARMS DONITA
13493—770—AA
E '47—'48
Next Dam: CORONATION MONITA
13959—640—A
Next Dam: GREEN MEADOW MONITA

This calf is a real prospect for a show bull. His dam is one of our best, a grand old cow, the kind we all like to see a second time.

SEND FOR PRICE AND PEDIGREE ON THIS OUTSTANDING BULL CALF.

WOOSTER GUERNSEY SALE

Friday, June 3, 1949, 12:30 E. S. T., Fair-grounds, Wooster, Ohio

60 Head From All Over Ohio

18 bred heifers due to freshen during summer and fall. Most of them have A. R. dams.

The cows are a choice selection—most of them have good A. R. records. A featured group of vaccinated cows and heifers.

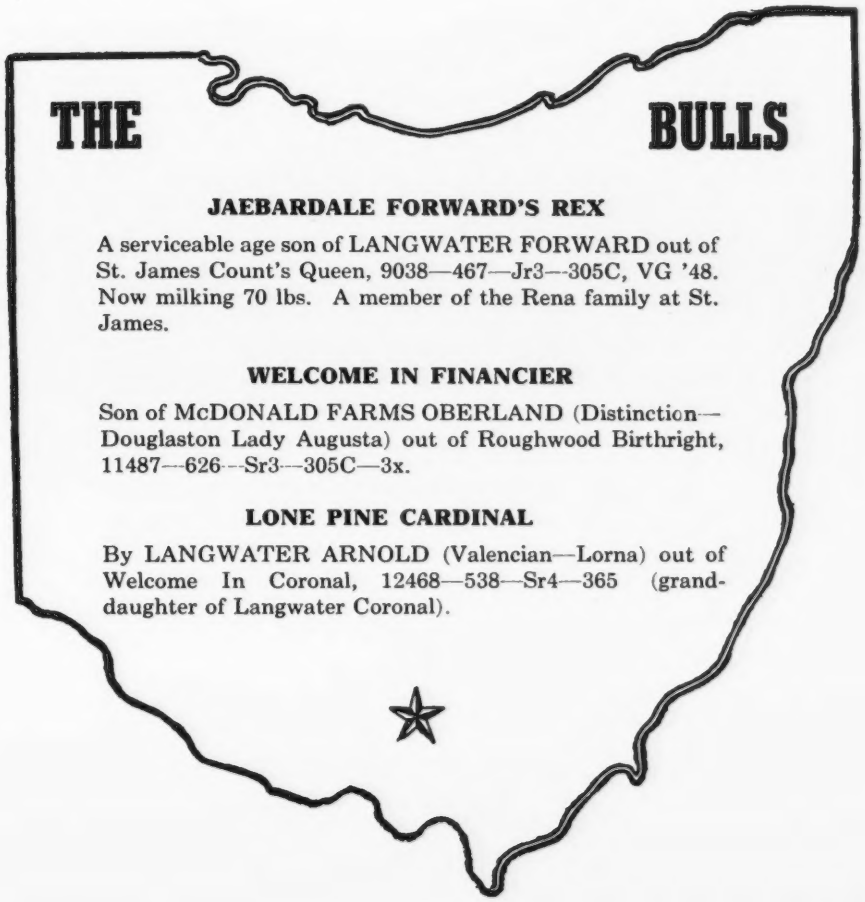

Among the female consignments will be daughters of the following bulls: Langwater Chum, McDonald Farms Jubilee, Langwater Wizard, Coronation Leader, Validate of Penn Villa, Langwater Brilliant, Langwater Cherio, Villa-Way Carhomet, Caumsett Danish Count, Langwater Flash, Hightides Royal Buttermaker, Foremost Royal Client, Graceland Concentrate Lad, Franchester Star Aster.

Come early—the cattle will be paraded at 11 A. M.

The Ohio Guernsey Breeders' Association

WOOSTER, OHIO

This is the season of Anniversaries for us!

With this issue of the Journal we start another decade of production in this plant. Later this month our newspaper, THE PETERBOROUGH TRANSCRIPT, celebrates its 100th Birthday. We greet you, our friends, on our anniversaries, and want to continue to have the opportunity of serving you.

TRANSCRIPT PRINTING COMPANY
Printers of the Journal
PETERBOROUGH, NEW HAMPSHIRE

LAUREL LOCKS GUERNSEYS

Congratulate
WILLIAM D. HICKS
Crestwood, Kentucky
on the purchase of
LAUREL LOCKS KARAMBA

DONNELL MARSHALL — MILLER C. LONG

POTTSTOWN, PENNSYLVANIA

One of the FORWARD-CHUM Cross...Introducing

Welcome In Forward Chum — A Double Forward

Born: APRIL 7, 1945

Sire: LANGWATER FORWARD, A. R. Sold for $15,000. 3 A. R. sons, 78 A. R. daughters, 1 over 900 lbs. fat, 5 over 800 lbs. fat, 7 over 700 lbs. fat.

Dam: WELCOME-IN CHUM'S CATALPA, 12267—526—EE, 17530—547—5yrs—305—871 T. M. A daughter of Langwater Chum, A. R. out of Welcome-In Catalpa, 14635—718—CHI (4 A. R. daughters). She is by Langwater Forward, A. R.

A FEW CHUM SONS AND DAUGHTERS ARE OFFERED FOR SALE

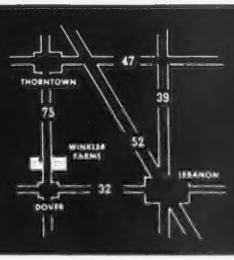

Winkler Farms
Thorntown, Indiana

A DOUBLE PREDICTION

McDonald Farms Gen Kilmer

Born: NOVEMBER 6, 1945

Type and Production Inheritance . . .

KILMER is by McDonald Farms General, a Prediction son of the noted show cow, Smuggler Farm Reward's Lass, Undefeated as a 4-year-old, 1939, Undefeated Aged Cow, 1940 including the National.

KILMER is out of McDonald Farms Hanice, a Prediction daughter of Supreme's Janice, 20012—942—BB, 19618—981—AA.

ARLEN FARMS — **West Lake Road**
A. S. WIKSTROM, Owner — **Skaneateles, N. Y.**

Renew Your Subscription to the JOURNAL . . .

$2.00 *for one year*
$3.00 *for two years*
$6.50 *for five years*
$4.50 *for one year for foreign subscriptions*
$2.60 *Canadian subscription for one year*

IDEAL GUERNSEY FARMS

"The World's Largest Herd of Pure Bred Guernseys"

12 Class Leader Places

	MILK	FAT	AGE
IDEAL'S EMPEROR'S SUSIE	21500	1014	7yrs—365C Class Leader 8th Place
WELCOME LANE'S MARY	18379	954	Sr3—365C Class Leader 2nd Place
IDEAL'S DICTATOR'S ELENEO	17043	941	Sr4—365 Class Leader 10th Place
IDEAL'S PETER'S MAY JEWEL	18433	963	Jr4—365 Class Leader 5th Place
IDEAL'S L. D.'S SUSIE	19055	913	Sr3—365 Class Leader 7th Place
IDEAL'S JEWEL'S LOETTA	17429	862	7yrs—305C Class Leader 3rd Place
IDEAL'S GARDENIUS' PEARLETTE	17148	809	6yrs—305C—3x Class Leader 8th Place
JANE OF THE TWIN PINES	12835	698	Sr4—305C—3x Class Leader 10th Place
IDEAL'S PETER'S MIRIAM	15253	774	Jr4—305C—3x Class Leader 2nd Place
IDEAL'S PETER'S MIRIAM	14231	706	Jr3—305C—3x Class Leader 2nd Place
IDEAL'S NORANDA'S BETTY	14759	657	Jr3—305C—3x Class Leader 7th Place
IDEAL'S SUPREME'S KATHY	11048	632	Jr2—305C—3x Class Leader 6th Place

PRODUCTION PAYS THE BILLS. IDEAL GUERNSEY FARMS HAVE PRODUCTION. GET YOUR NEXT SIRE AT IDEAL.

JACOB TANIS & SONS, Proprietors
JOHN TANIS, D. V. M.
WILLIAM AULD, Herdsman

IDEAL GUERNSEY FARMS
Augusta - Sussex County - New Jersey

PEVELY FARMS DISPERSAL

JUNE 16 AND 17 ✦ CRESCENT, MISSOURI

(Pevely Dairy Farms are located about 18 miles Southwest of St. Louis and is just off Highway 66)

225 Head of Guernseys at Auction

The Pevely Farms Guernsey herd has been built up over a period of 15 years. The herd has been on D. H. I. A. Test almost continuously, and on A. R. and HIR test part of the time. Many cows have very creditable records on 2x milking—some well over 500 lbs. butter fat and many over 400 lbs.

For the past 7 or 8 years an intensive herd improvement program has been followed. The breeding program is largely centered around a battery of 6 **Beauty Spot** and **Actor-bred** bulls procured from St. Albans Farms.

There are some 50 daughters, all ages of **St. Albans Actor's Boy** (Wildwood Actor's August, 115 A. R. daughters—Sunnymede Beauty Spot, 8687—493—GHI, 8317—460—EHI, 11585—615—AHI, 10157—533—AAA, 1 P. R. son, 5 A. R. daughters).

Actor's Boy is a full brother to **St. Albans Actor's Pretty Spot** (see below). He is proved in D.H.I.A. with 9 daughters averaging 8581—407—2x. **He sells**—and is a sure breeder.

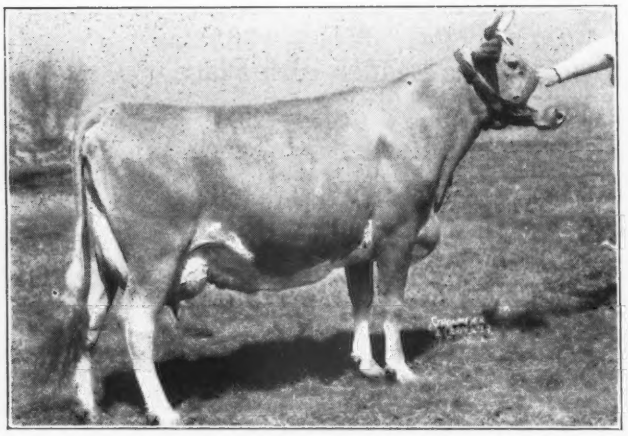

ST. ALBANS ACTOR'S PRETTY SPOT
17019—842—DD
16536—800—AA

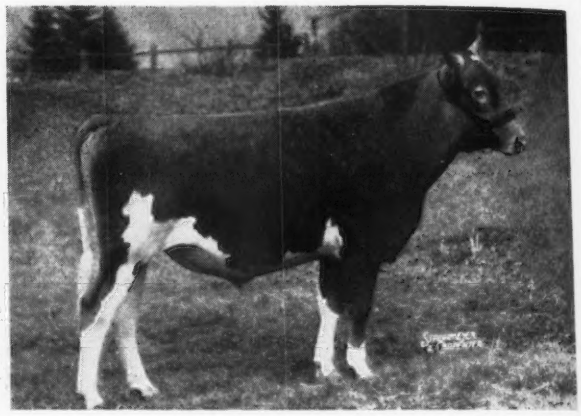

ST. ALBANS ACTOR VALIANT
A show bull
(he sells)

St. Albans Actor Valiant—a show bull whose winnings include the St. Louis District Show and 3rd at the Missouri State Fair. Sire: **Valleywood Valiant,** 13 A. R. daughters—Dam: **St. Albans Actor's Pretty Spot,** 17019—842—DD (see above). He has over 25 daughters all ages in the herd and is almost proved.

St. Albans Valor's Juror proved sire (sells) 5 A. R. daughters averaging nearly 500 lbs. as 2-year-olds. Sire: **Valor's Gentleman, A. R.** Dam: **Sunnymede Beauty Spot** (see above).

Three other sires of **Beauty Spot family** lines on the dam's side and by McDonald Farms Grandee—Meadow Lodge King's Archer, and St. Albans Actor's Boy.

The cattle consist of:

115 cows in milk — 82 Registered — 33 grade
103 Heifers — 66 Registered — 37 grade
6 Herd Sires — several bull calves

Everything calfhood vaccinated. Health certificate furnished on every animal.

FOR CATALOG WRITE:

MISSOURI GUERNSEY BREEDERS' ASSOCIATION
H. A. HERMAN, Secretary, 101 ECKLES HALL, COLUMBIA, MISSOURI

ILLINOIS GUERNSEY BREEDERS' ASSOCIATION
GEORGE A. CAMPBELL, Field Secretary, 318 S. MAIN, KEWANEE, ILLINOIS

Complete Dispersal Sale

LAKE SIDE GUERNSEY FARM • AULT, COLORADO

Farm is 17½ miles East and 1 mile South of Ft. Collins, Colorado or 14 miles Northwest of Greeley, Colorado, or 2 miles West, 1 mile South and ½ mile West of Ault, or 40 miles South of Cheyenne, Wyoming.

Wednesday, May 25, 1949

70 HEAD—3 HERD SIRES—3 BULLS ABOUT 10 MONTHS OF AGE.
64 FEMALES—26 ARE GRANDDAUGHTERS OF
LANGWATER COUNTY SQUIRE, A. R., 32 ARE PRODUCING NOW
18 BRED HEIFERS AND 14 YOUNGER HEIFERS.

This herd has been Accredited Bang's Free since 1939. All cattle under 5 years of age have been Calfhood Vaccinated for Bang's.

HERD SIRES

1 . . . **GAYLORD'S SQUIRE'S KEEPER . . .** Born: May 14, 1945. A son of Langwater County Squire out of Gaylord's Keepsake of Val, 13109—561—B. Next dam: 14843—694—B. 3rd Dam: 15605—739—B. **Still in the prime of life and has a fine group of daughters to prove his worth.**

2 . . . **GAYLORD KING'S BONNIE BOY . . .** Born: August 20, 1946. A son of Gaylord's Levity King (Green Meads Levity King, $15,000—Green Meads Lady Alta, 12562—670—G) out of Gaylord's Golden Belle, 10390—538—G, a County Squire daughter.

3 . . . **WOODACRES ROYAL FASHION . . .** Born: January 27, 1948. A son of Douglaston Prince Royal, A. R., 48 A. R. daughters with 75 A. R. records average 12293—643. He is out of Woodacres Topaz, 11627—542—GG.

26 Granddaughters in the Sale

LANGWATER COUNTY SQUIRE

Sire of Royal Fashion

DOUGLASTON PRINCE ROYAL

We have been following a selective breeding program for a number of years and believe that you will like the results. A fine lot of cows, all bred on this farm except two. Many of them produce over 400 lbs. fat, D. H. I. A. records on two times, farm condition milking. They will go places if you want to push them. If you can use good Guernseys, see these sell May 25.

All 4-H and F. F. A. members attending the sale will participate in the drawing for a free heifer calf.

• Lake Side Guernsey Farm

Complete Sales Service by
W. L. & W. A. WARNOCK, Auctioneers
LOVELAND, COLORADO
CATALOGS ON REQUEST.

"At the foot of the Rockies"
VERNON DOUGHTY, Owner
AULT, COLORADO

MINNESOTA GUERNSEYS

SUNNY VALLEY SEQUEL'S KING

7 nearest dams average 14765—800
16 daughters on D. H. I. A. test made 7745 lbs. milk—404 lbs. fat. On 11 dam—daughter pairs he showed an increase of 825 lbs. milk and 61 lbs. fat.

His Dam

CRESCENT MAY SEQUEL →
11641—699—E
12248—704—AA
15255—888—BB
16394—956—A

2nd Dam

CRESCENT ULTRA MAY'S PRIDE
12328—657—G
15073—816—C
2 A. R. daughters

3rd Dam

MARIE'S MAY
17334—900—A
18165—961—A
4 A. R. daughters

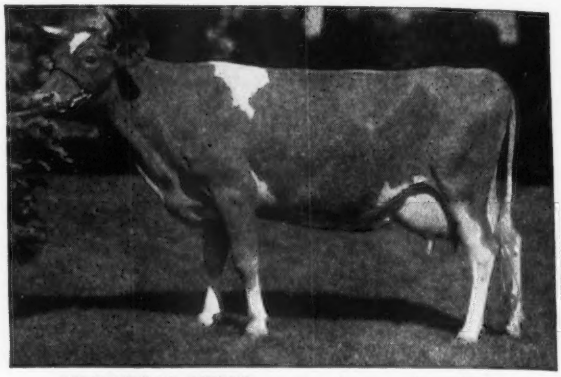

SEQUEL'S KING comes from a female line that has proved itself as a great producing line all along.

The **SEQUEL'S KINGS** are producers.
His sons are available from only the right kind of cows.

STREVERLING DAIRY — Crestwood Farm

CARL KEHRET, Owner — AUSTIN, MINNESOTA

The MAJESTYS PRODUCE!!

Wethersfield Majesty

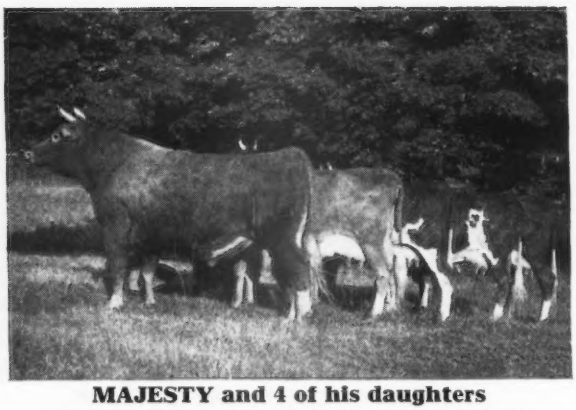

MAJESTY and 4 of his daughters
The daughters of MAJESTY are being bred to McDonald Farms Laddie (McDonald Farms Ideal—McDonald Farms Charming, 14015—743—AA).

Sire: **Pine Manor Crown Majesty**
Full brother to
Pine Manor Crown Jewel, 14550—833—DD, sold for $14,000.

Dam: **Robin Hill Valeriana**
14006—748—AA
14174—822—A
A Wethersfield Bellarion daughter.

The **MAJESTYS** to **FINISH TEST**
8 daughters have completed records in D. H. I. A.

	MILK	FAT	STARTED TEST
	6014	306	2yrs—3mos.
	7134	362	2yrs—6mos.
	8345	395	2yrs—3mos.
	9918	462	2yrs—2mos.
	9897	416	2yrs—7mos.
	9833	467	2yrs—7mos.
	8625	413	3yrs—1mo.
	8880	430	2yrs—10mos.
Average	8580	406	305 days.

MAJESTY and LADDIE sons are for sale

BANG'S FREE NO. 580 . . . T. B. ACCREDITED NO. 552672
Address correspondence to JOHN R. PILLSBURY, 65 NORTH MAIN STREET, FARMINGTON, MAINE

MINNESOTA GUERNSEYS

One of our Great Duplicate Family

DANIEL'S DONA

Sire: **DANIEL OF COR-ALFA FARM.** Sire of Daniel's Dolly, full sister to Dona, 9784—504—6yrs—HIR—2x, 12905—689—7yrs—HIR—2x. Daniel Frances, ¾ sister to Dona, 11839—584—7yrs—HIR—2x, 16126—795—9yrs—HIR. Both in our herd.

Herself

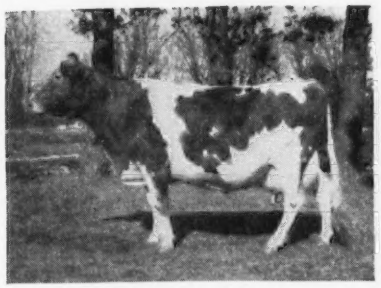

DANIEL'S DONA
10987—490—7yrs—D. H. I. A.—2x, 9793—460—8yrs—HIR—2x. On retest 10267—465—9yrs—HIR in 318 days. VG '47. Dam of Dona's Duplicate, 13038—549—5yrs—D. H. I. A.—2x, 11033—481—7yrs—HIR. Sold for $800, Minnesota State Sale. Dona's Bella, 11228—493—Sr4—HIR.

Dam: **FERN'S DUPLICATE**
3 A. R. daughters. 2 D. H. I. A.
In our 17 cow herd, **all** but one are descended f om her.

Sons of **McDonald Farms Harvester**
(Myhaven King—McDonald Farms Delores, 12606—709—G, VG '47).
←**Pine Ridge Honesty**
(Corium Slogan's Nipper—Pine Ridge Jenny, 10805—614—D—2x).

Out of top cows like these for sale.

GREEN NEEDLES FARM
Hayward, Minnesota
ASHLE SKAAR, OWNER

The CONVOYS are TOPS

BOULDER BRIDGE CONVOY

CONVOY is by Boulder Bridge Matchmaker, A. R. out of Boulder Bridge Lustre, 12202—663—FF, 1 A. R. daughter, she out of Floridale Sequel Maid, 13672—678—D.

A Convoy Daughter

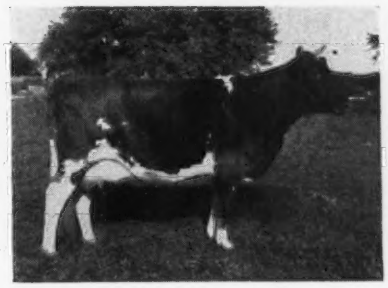

OAKVALE C. LUELLA
On test 3155—164—Sr2—305—2x in 113 days

Others on test:
Oakvale C. Dora, 4109—199—Sr2—305—2x in 151 days
Oakvale C. Esther, 4869—230—Sr2—305—2x in 165 days
Oakvale C. Lena, 3551—184—Sr2—305—2x in 133 days

The **CONVOY** daughters have the type. And now they are producing. **We are more than pleased. WE WOULD LIKE YOU TO SEE THEM.**

Hominy Hill Astrologer sons for sale out of CONVOY dams. Astrologer is by Riegeldale Coronation King out of Coronation Aria, 14406—717—DD.

OAKVALE FARMS
Winnebago, Minnesota
HANKS BROS., OWNERS

A Great Cow - Still Going Strong

Le Hillier Monodeal

(See our February 15, 1949 advertisement—Minnesota Page).

5 A. R. daughters. 5 generations of Monodeal in our herd. A granddaughter of Imp. Ideal of Mansell St. (Sequel) and combines Langwater—Pride of Birth breeding twice and Langwater Lenfesty lines, also Birchfield Monogram family with appearance of Yeoman's King of the May and Ultra May King.

Her Son—**LAWGUERN VALOR** by Lawguern Steadfast (Langwater Vagabond—Broadwater Gloria, 12495—645—EE) **IS IN SERVICE IN OUR HERD.** He has 2 full sisters here:
Lawguern Valodea, 466 fat—1 daughter
Lawguern Valodeal, 394 fat—2 daughters
Both are due to PEACEMAKER
(Langwater Peter—Broadwater Petrouchka, 11589—602—EE).

VALOR sons for sale. Write for price and pedigree.

LAWGUERN FARM
MR. AND MRS. CLINTON J. LAW
P. O. BOX 458 MANKATO, MINNESOTA

CONCENTRATING

ON

Windyhill's Valiant Hero

Sire: **VALLEYWOOD VALIANT HERO, A. R.,** Gr. Ch., N. D. S., 1940, a son of Valleywood Harriet, 14223—781—CC. Sold for $4,000.

His Maternal Granddam

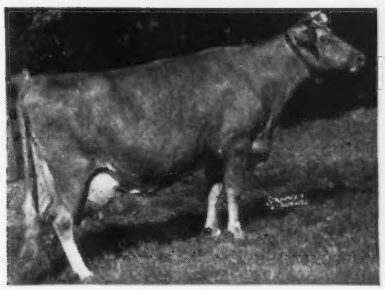

KATY'S JANETTE OF SMITHDALE
9111—497—EE
11235—608—CC
VG '47
2 A. R. daughters.

Dam: **BOULDER BRIDGE ODESSA**
11783—561—GG
She by Boulder Bridge Ultimus, A. R.

VALIANT HERO—sons are for sale

WINDYHILL FARM
Wayzata, Minnesota
W. J. NICKERSON, Owner

ANCESTRAL ACRES

Some of the Top Cows that will find new homes after the Ancestral Acres Dispersal — June 6, 1949 — Celina, Ohio

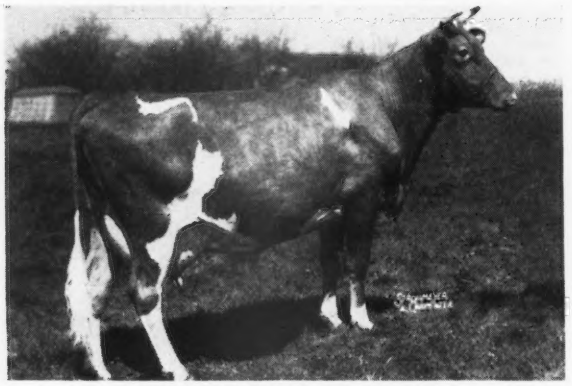

BOULDER BRIDGE THETIS
9177—432—Jr2—305C—905
On retest with 3486—166—Jr3—305—3x—in 103 days.
Dropped: October 12, 1945
Sire: BOULDER BRIDGE CONQUEST
Dam: BOULDER BRIDGE RILMA
12467—516—Jr2C
Bred: March 11, 1949 to
LONE PINE DON
Sire: LANGWATER ARNOLD
Dam: DOUGLASTON LADY DOROTHEA ($1,350)
11341—629—G, 15943—809—AA, VG '47
Due: December 21, 1949

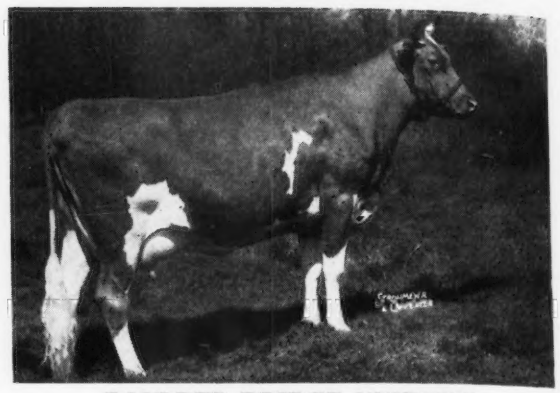

BOULDER BRIDGE UNIFORM
On test with 4259—219—Jr2—305—3x in 148 days
Jr. Ch., Wis. State Fair, 1947
Sold for $1,550, Mid-West Sale, 1948
Dropped: June 21, 1946
Sire: GREEN MEADS KING DON ($1,600)
Dam: BOULDER BRIDGE PATIENCE
14171—644—FF, 14250—618—4D¶
Dam of 1 daughter in sale.
Will be bred before sale.

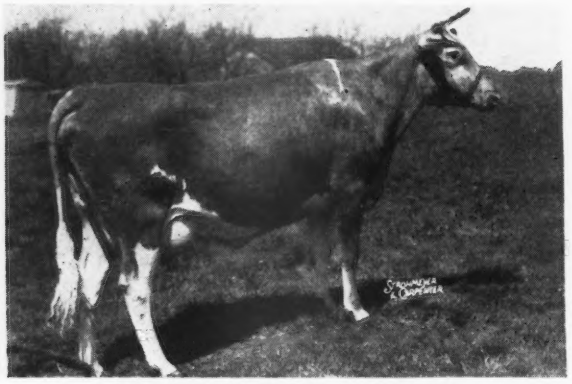

BOULDER BRIDGE TITIAN
3rd Sr. Yr., Minn. State Fair, 1947; 4th Sr. Yr., Waterloo, 1947.
Dropped: December 13, 1945
Sire: BOULDER BRIDGE CONQUEST
Dam: BOULDER BRIDGE ROSETTE
12236—678—Jr2C
Bred: July 2, 1948 to
LONE PINE DON
Due: April 13, 1949

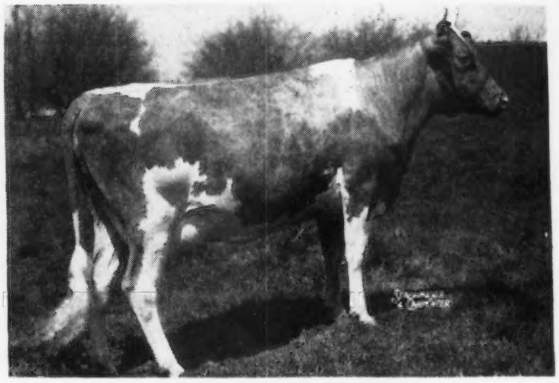

BENT LANE QUETTA
Dropped: May 16, 1946
Sire: MEADOW LODGE KING OF THE WEST
Dam: QUETTA FERN'S LILL
8818—427—3yrs—C.T.A. (720), on retest with 9533—422—5yrs in 247 days. She a ¾ sister to McDonald Farms Hester, sold for $13,000 Curtiss Candy, 1947.
Bred: November 26, 1948 to
LONE PINE DON
Due: September 7, 1949
Dam of 1 daughter in sale.

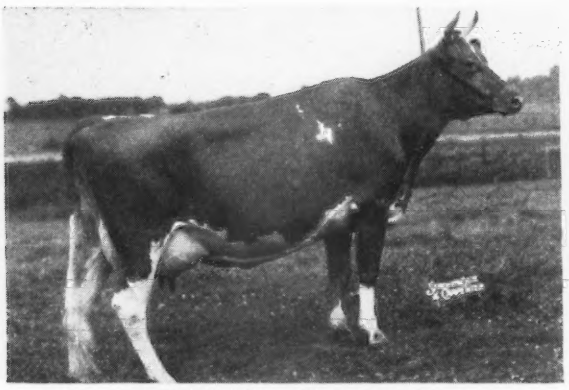

MARIANNA LE ROSE 2d
9858—487—FFF, 14883—647—Sr4 (1095)
Dropped: August 21, 1942
Sire: RAEMELTON ROYAL CORKING
Dam: MARIANNA LE ROSE
Will be bred before sale.
Dam of 2 daughters in the sale.

ANCESTRAL ACRES KAREN
6893—393—GHI, 10195—553—Sr3—305C (915). High Cow in her class in Ohio, 1948. 9283—516—5yrs—305C (915) pending, 1641—80—6yrs in 31 days (3x).
Dropped: December 25, 1942.
Sire: ETH-MEAD CATHRINE'S AJAX
Dam: KATHRYN OF ANCESTRAL ACRES
8021—383—AHI (720)
Dam of 2 daughters in sale.

For Catalogs Write... **The LOUIS McL. MERRYMAN & SONS, Inc. • SPARKS, MARYLAND**

IOWA Guernseys

Acker's Acres

Sale Toppers — Class Leaders, Close-Up

A Junior Sire From The Superb's Flower Line.

DOUGLASTON KING'S STYLEMASTER

Born: October 5, 1947
7 nearest dams average 803 lbs. fat.
His Dam

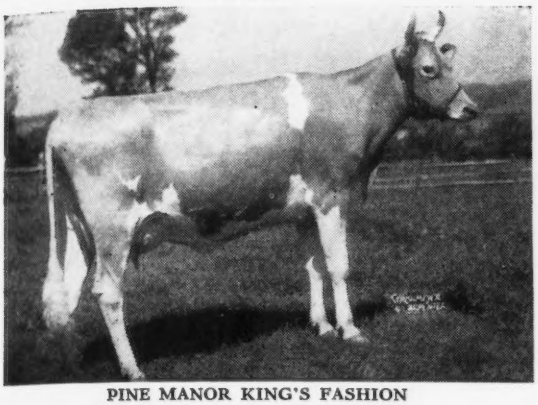

PINE MANOR KING'S FASHION
10377—580—Jr2—365. Sold for $6,500.

Stylemaster is by Gardenville Coronation King ($45,000) top priced Guernsey. Stylemaster traces to the Class Leaders, Douglaston King's Charlotte, 15216—828—Sr2—365C (3rd Place), 19751—988—AA ($11,000) and to Maple Lane Monarch's Fashion, 16085—926—Jr4—365C.

WATERLOO, IOWA

FEDERAL ACCREDITED — BANG'S FREE

DR. W. H. ACKER, Owner — HAYDEN MATTHYS, Herdsman

Our Herd Is Rich In Boulder Bridge Inheritance

Our Older Cows Are by —

BOULDER BRIDGE REDOUBTABLE, A. R.
A proved son of old Caumsett Harvester, A. R. These Redoubtable daughters and other good cows are being bred to —

BOULDER BRIDGE CONSUL
Traces to Matchless and Harvester. Several daughters in milk.

BOULDER BRIDGE CONFIDENCE
Traces to Master Fred's May-time of Bdk., 16010—857—D.

BOULDER BRIDGE SAILOR BOY
Traces to Valleywood Valiant Hero, A. R. and Green Meads King Don, A. R.

Bull calves for sale at all times

ACCREDITED FOR T. B.
STATE BANG'S FREE CERTIFICATE

WYNOLA GUERNSEY FARM
INDIANOLA, IOWA
MARVIN L. MAHR, Owner

WE OFFER... Elmwood Irman's Grandee

Born: JULY 19, 1948

His Dam

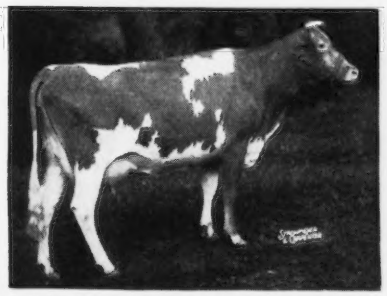

ELMWOOD IRMAN'S SUNBEAM
On test, 3991.6—183.74—Jr3—HIR in 106 days.

His Paternal Great Granddam

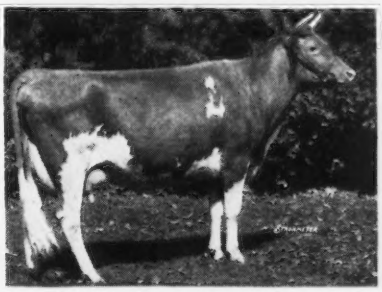

LANGWATER COUNTRY BLOSSOM
11936—607—G
15080—729—AA

2nd Dam: **Premier's Sunbeam of Alvadean,** 11865—546—AHI, 12425—579—8yrs—HIR, 12129—542—9yrs—D. H. I. A.

Sire: **Wey Acres Aubrietia's Grandee,** a son of Langwater Grandee, A. R. and Crum Creek's Aubrietia, 13190—675—EHI. 14 daughters, 34 records average 8794—428. 14 dams average 34 records, 7687—377.

Send for price and pedigree.

ELMWOOD FARM
ARNOLD M. PANCRATZ, Owner

Dubuque, Iowa
6 miles South of Dubuque on U. S. 61

Van Wert County Guernsey Breeders' Association

The Guernsey center of the Mid-West

25TH ANNUAL JUNE CONSIGNMENT SALE

From the greatest little herds in America

Fair-grounds, Van Wert, Ohio — June 8, 1949

42 Females—3 Bulls. Dams with A. R. records.

Consignors to the Sale

N. Neiswander
Glenn Lewis
Charles Davidson
G. H. Kraner
H. Overmyer
H. Shook
F. Brandt
Marvin Stephen
R. M. Neiswander
A. E. Bair
Wm. Forsthoefel
Fisher and Purmont
David Schaadt, Estate
B. Baxter
L. L. Hofman
Shoemaker and Brehm
Don Zilch
G. L. Bair
P. B. Lehman
E. R. Beaty
R. Shock and Son
O. C. Figley
H. M. Thomas
Chas. Dunham
Frank Siegel, Estate
F. A. Williams
Harold Bowen
L. E. Welty

Johnson and Knittle, Auctioneers — R. W. Bishop, Pedigrees

For catalog write: OTTO GEHRES, Sec'y., WREN, OHIO

(Including his Son of this cow)

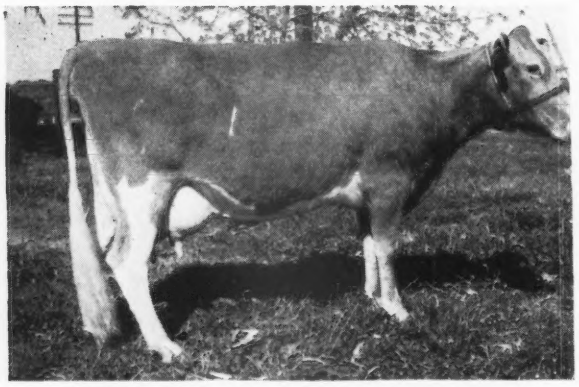

SANTA YNEZ VALOR'S CLEOPATRA
12114—542—Sr2—305C—915 (pending)
VG '48, Mammary System VG. One of the Very Good daughters of Foremost May Valor, A. R. She has a Majesty Son born on March 24, 1949, one of very few available.

Majesty Is Dead! Long Live His SONS!

PINE MANOR CROWN MAJESTY succumbed to a foreign body after we had published our March 1 advertisement. We shall save at least two Sons for our own use. He was 10 years old, was by Coronation Rose King out of Coronation Coronet. We recommend the following cows, safe in calf to him, as the dams of Majesty Sons:

McDonald Farms Josemay
12286—578—Jr4—305C—915 (pending)

Rancho Nicasio Valor's Annette
✲ 14516—699—Jr4—305C—915

Sonoma Lalatona
11205—522—Sr4—305C—610

Happyholme Lord's Countess
13129—595—6yrs—305C—915

Happyholme R'Ambler's Cebada
11564—553—Jr2—305C—915

HAPPYHOLME FARMS

LODI, CALIFORNIA

George W. Emde, Owner — C. R. KNIGHT, Guernsey Supt. — JACK NICEWONGER, Herdsman

FEDERAL ACCREDITED 183139 — STATE BANG'S FREE 864

History in the Making

Here is a sample

Get of Coldspring's Romulus Royal

MIDVIEW ROYAL'S BESSIE
MIDVIEW ROYAL'S ROMULUS
MIDVIEW ROYAL'S CHIC
MIDVIEW ROYAL'S LILAC

☆

Royal is siring the kind of offspring that every one dreams of breeding some day. Deep middles, straight legs, excellent placement of teats and a lot of dairy quality. You, too, can breed this same kind with a **Royal** son as your herd sire. Come and look them over.

Consigned to

TRI-STATE SALE, BRISTOL, VA., JUNE 20, 1949

1. MIDVIEW ROYAL'S LORD. Full brother to Midview Royal's Lilac, (see above). Sold for $1,350, Guernsey Sale, 1948. Born: May 4, 1948. Sire: Coldspring's Romulus Royal, P. R. Dam: Midview's Lilac, A. R., 16907—816—AA. Next Dam: Midview's Lillian, A. R., 12531—591—B.

2. MIDVIEW VALOR'S GOLDIE. Born: November 30, 1946. Sire: Foremost Royal Valor 12th, P. R. Dam: Midview Charmer's Gem, HIR test, 137 days, 4920—217—2x. Next Dam: Edward's Goldie, A. R., 9962—508—D.

3. MIDVIEW CHAMPION'S NAN. Born: July 27, 1947. Sire: Midview Charmer's Champion, P. R. Dam: Midview Golden Nora, A. R., 8623—439—Sr2—365C. Next Dam: Midview Raymond's Nan, A. R., 11301—576—E. Bred January 1, 1949 to Midview Beauty's Noble (Coldspring's Romulus Noble—Coldspring's Romulus' Beauty).

4. MIDVIEW VALOR'S CONTENT. Born: June 10, 1946. Sire: Foremost Royal Valor 12th, P. R. Dam: Midview's Content, A. R., 10715—506—9yrs—365 (pending). Next Dam: Fox Dean's Choice, A. R., 10522—470—A.

For catalog write to VIRGINIA GUERNSEY BREEDERS' ASSOCIATION,
914 CAPITOL STREET, RICHMOND, VIRGINIA

MIDVIEW FARM • Route 5 • Richmond, Virginia

A. MISTR & SONS, Owners

Sikco Farms
MAXIMS
Greensboro, North Carolina

Inheritance Is Everything
SIKCO GOLDEN MAXIM

A Real Show Bull!

Maternal brother to Fairlawn Irista, 8178—428—Jr4—305—3x in 261 days.

Sire: **Bournedale Golden Steadfast, A. R.**
A son of Bournedale Golden Majesty, A. R., out of Bournedale Memoir, 17399—793—A.

Dam: **Fairlawn Maxim's Felicity**
10748—537—4E
12887—663—Jr4—365
On retest 6416—303—6yrs—365 in 162 days.
A daughter of Quail Roost Rose Maxim, A. R., $11,000.

GOLDEN MAXIM
carries the best of **MAXIM BLOOD.**

His sons are for sale.

We are proud of his **calves.**
We will also sell . . . A choice selection of females.

ACCREDITED HERD FOR T. B. NO. 546543
BANG'S NO. 665

Owner: DR. T. EDGAR SIKES
R. F. D. No. 7—Box 426

His Paternal Sister

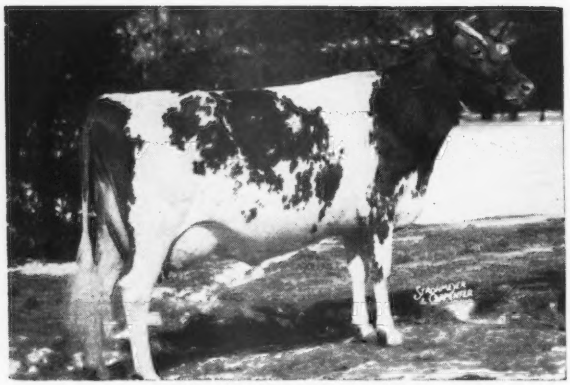

AFTON'S GOLDEN MARIE
10938—596—Jr4—305C—3x
Class Leader 5th Place when made. E '47—'48
Sr. & Gr. Ch., National Guernsey Show, 1948.

We're Tied Up With The Beth Family
A Real Producer . . . A Brood Cow

Ideal's Beth
VG '47

3 consecutive records on 2x milking, standing in stanchions.
13282—649—AHI—730 T. M.
11883—547—AHI—672 T. M.
13566—625—8yrs—HIR—730 T. M.

Beth is dam of HIR daughters and she is also the dam of

KNIGHTDALE MAXIM'S MAJESTY
Born: OCTOBER 5, 1947

A son of Clear Springs Majesty's Maxim that is by Riegeldale Emory's Majesty—a double grandson of His Majesty of Bournedale, A.R. out of Bournedale Bellona, 14915—751—D, 17871—921—A.

MAJESTY SONS ARE FOR SALE

STATE BANG'S FREE 492

ACCREDITED FOR T. B. NO. 546740

KNIGHTDALE FARM
Guilford College, N. C.

CLARENCE O. KNIGHT-Owners-CHARLES L. KNIGHT

UWHARRIE FARMS
Congratulate
COPPER GATE FARMS

★

On completing the record of the second highest producing daughter of Foremost Royal Valor:

FOREMOST ROYAL JACKIE
17893—927—Jr4—365 (pending), a Class Leader 7th Place (pending).

Jackie is the dam of our bull

INNISFREE ROYAL VALOR
Valor's second dam also has two records over 900 lbs. and is also a Class Leader.

★

DR. M. B. LEATH ARCHDALE, N. C.

LOUIS MERRYMAN'S 69TH SALE

MONDAY, JUNE 13, 1949, 11:00 A. M. • YORK, PA.

At the G. H. Whiteley Barn on the former Billy Miller Farm which is about one-half mile South of the Fair-grounds on Richland Avenue immediately North of the Pennsylvania Railroad and West of the Certain-Teed Products Corporation. Richland Avenue dead ends on Market Street a block East of the Fair-grounds at the Esso Station.

100 Head

20 BULLS **35 COWS** **25 BRED HEIFERS** **20 OPEN HEIFERS**

Majority vaccinated with strain 19 including 40 HEAD from Gerar

6 Bulls 9 Cows 11 Bred Heifers 14 Open Heifers

GERAR BELLE FOXY

9987—492—4f (915), 13936—666—5yrs—365C (pending) VG '47—'48. Ex. Dairy Character, Body Capacity and Fore Udder. Sold in the Gerar Sale for $1,250 to Frank Brown and is now milking over 50 lbs. on reentry.
Sire: GERAR BEAU, A. R.
Dam: GERAR FOXY, 646—AA, 726—A, 808—A.
Represented in the sale by GERAR ROYAL FOXY, dropped January 28, 1948, by Silver Forest Royal Valor (Langwater May Royal—Langwater Charm, 13208—700—D, $4,500).

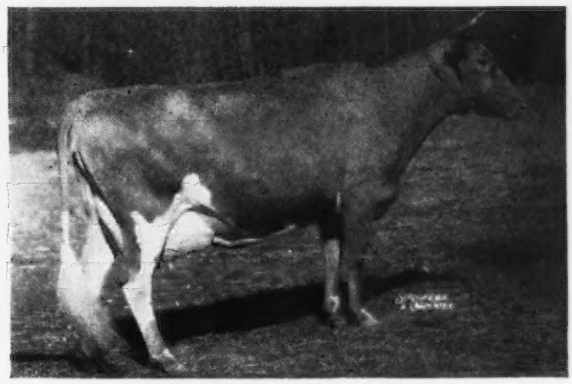

FANNING FIELDS' JULIA

11654—577—GG, 15282—796—EE
Sold for $10,000 Quail Roost, 1946.
Sire: QUAIL ROOST KING BRILLIANT
Dam: FANNING FIELDS GLORY, 521—A.
Dam of ROSEWALD MAX'S SPECULATOR (In Sale) dropped July 5, 1947 by Rosewald Max (Mussolini—Maxim's Francine, 673—E, in Winning Get, N. D. S., 1938). Many of the heifers are bred to him.

GERAR CHARMING JESSICA VG '47—'48

10741—518—4B, 14041—630—5yrs—365. Sold to Coldsprings for $1,250. 2nd Aged, Md., 1947; 3rd Aged, Md., 1948; Ch., Baltimore, Cecil, Harford Field Days, 1947 and 1948.
Sire: LANGWATER CHARMER
Dam: GERAR PATIENT JESSICA
12046—602—C
Represented in the sale by a daughter, GERAR SINGING JESSICA, dropped March 21, 1947, bred October 1, 1948 to Coronation Majestic Zenith (Coronation Melba's Majestic—Coronation Zoa, 694—Jr2—365) in the sale and many bred to him; Sire: Gerar Rhymer (Gerar Beau—Broadland Rhythm, 682—D, 5th highest record daughter of Broadland Border King) and a son, GERAR COUNTRY CHARMER dropped August 4, 1948 by Silver Forest Royal Valor.

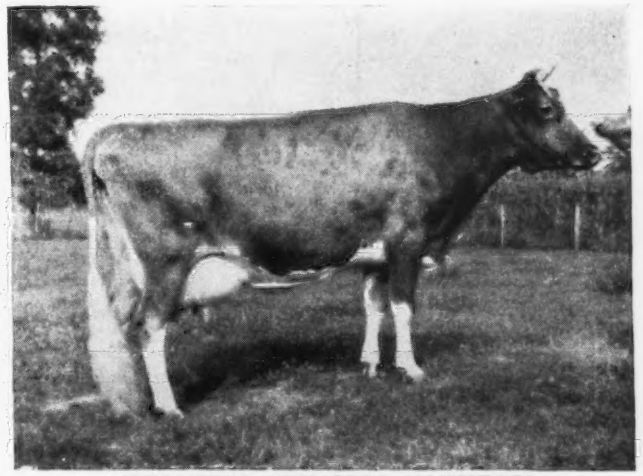

BEAUTY'S PRINCESS KATHRYN

10357—574—6yrs—305C—3x, on reentry at Bayville Farms.
Sire: CROASDAILE'S MAXIM'S MAJESTY that has a number of daughters on test at Maegeo Farms making creditable records including Nora's Royal Bell, 564—6yrs—305C—3x and Maxim's Majesty's Martha, 653—Jr4—365.
Dam: PRINCESS DOLLY'S BEAUTY, granddaughter of Quail Roost Maxim's Prince.
Princess Kathryn is represented in the sale by her son, HUNTERDALE GOLDEN MAXIE, dropped August 11, 1948; Sire: Hunterdale Golden Maxim (Quail Roost Rose Maxim, $11,000—Afton's Golden Marie, 9911—577—GG, 10938—596—Jr4—305C—3x, 14417—785—6yrs——365C, $10,000. Traveled 3,500 miles on the Show Circuit, 1948 and was Champion wherever shown including Waterloo and Toronto). This calf traces 6 times to High Point Prince Maxim through the best sources.

For Catalogs Write... **The LOUIS McL. MERRYMAN & SONS, Inc. - SPARKS, MARYLAND**

Strong female lines mean so much . . .

That is why we decided to go along with

IVANHOE

The dam of one of our herd sires:

RIEGELDALE EMORY'S IVANHOE

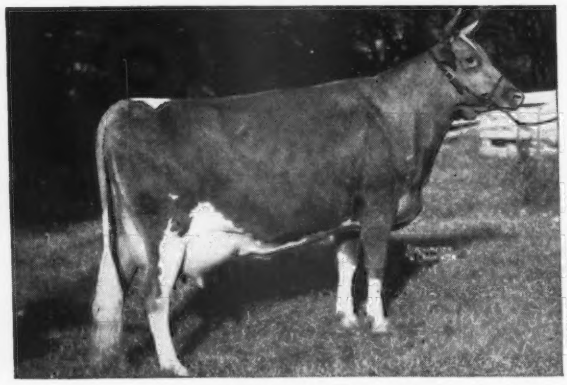

RIEGELDALE MAJESTY'S SUE
10034—539—G
14101—733—E
14410—788—AA
1 A. R. daughter

Sue is a full sister to Riegeldale Majesty's Blissful, 11317—584—GG, 2 A. R. daughters.

A full sister-in-blood to Ivanhoe sold in the Quail Roost Sale for $2,400.

Ivanhoe, a son of Emory, now has 24 daughters in our herds, the oldest are of breeding age. We are mating these to St. James Maxim—100% same blood as Barbee.

ROY C. PATRICK
QUINTON STOCK FARM
Salem, New Jersey

C. ALLEN PATRICK
PLEASANT HILL FARM
Salem, New Jersey

12 Heifers Due from Last of September to First of November

Mostly bred to Caumsett Deershorn, a son of Caumsett Dynamo.

It took only 14 services to settle these 12 heifers.

T. B. ACCREDITED—BANG'S FREE ACCREDITED

DEERSHORN FARM

STERLING JUNCTION, MASSACHUSETTS

V. D. MUDGETT, OWNER

HERE IS HEADLINE

Hominy Hill Headline

AS YOU CAN SEE —
HEADLINE COMES FROM A GREAT FEMALE LINE

HEADLINE

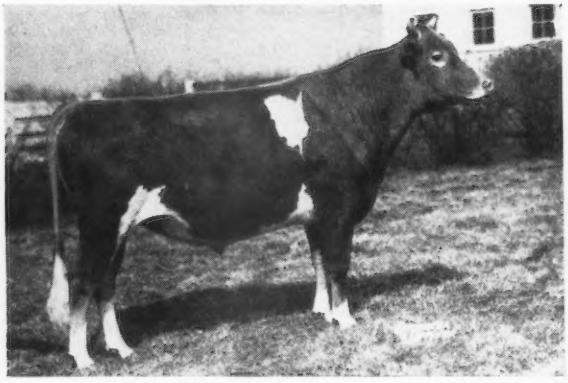

Dam: Hominy Hill Honeybloom
13667—667—Sr2—365C
2nd Dam: Hominy Hill Alice
16707—817—Jr2—365C
Class Leader 10th Place

His Maternal Great Granddam

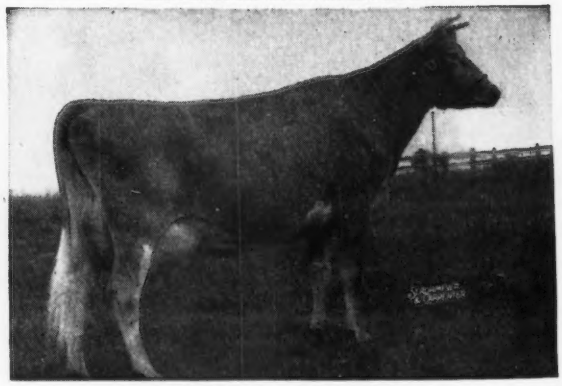

MEADOW-GOLD ROSABELL
11962—628—EEE
15372—733—Jr4—305C
Class Leader 5th Place
Dam of Hominy Hill Rosabell
13409—677—Sr2—365C
Sold for $5,100, E '48

HEADLINE sons for sale from only top cows.

HERD T. B. AND BANG'S ACCREDITED

COVINGTON HILLS FARM

MR. AND MRS. WILLIS GARDNER, Owners

Route 6, Covington Road
FORT WAYNE, INDIANA

WILLONA GUERNSEY DISPERSAL

Saturday, May 28, 1949, At Willona Farm

1½ Miles Northwest, Zionsville, Ind., 15 Miles Northwest of Indianapolis, Indiana.

60 Registered Guernseys At Auction

AN ABSOLUTE DISPERSAL

27 Cows — 4 Bred Heifers — 10 Open Heifers — 11 Bulls — 8 Calves Due

HERD FEDERAL ACCREDITED FOR T. B. — INDIANA BANG'S ACCREDITED — 30 DAY CHECK TEST

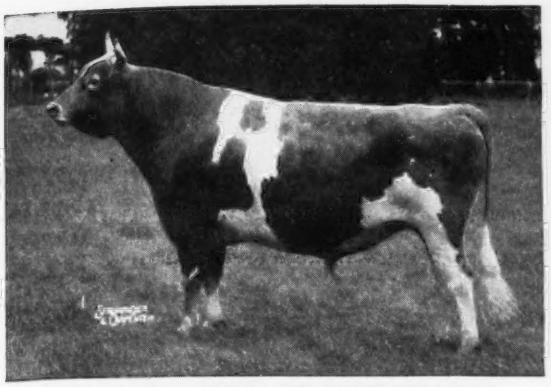

CORONATION KING OF PINE MANOR
Senior Herd Sire: KenVer Wonder's Admiral
Sire: PINE MANOR KING'S WONDER
($2,100) Former herd sire at KenVer Farms, now in service at Oklahoma State College.
Dam: OWEN'S PLACE ADMIRAL'S LILY
13975—633—C

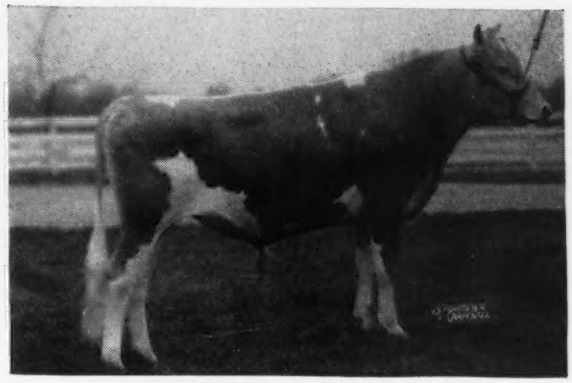

NORMANDY LEVITY BLEND
Junior Herd Sire: NORMANDY ADVENTURER
Sire: NORMANDY LEVITY BLEND
Herd sire at Normandy Farms
Dam: NORMANDY GYPSY
12490—656—GG, VG '47

(Mr. Mohler has been a good buyer at some of Indiana's best Sales and has also purchased many in Indiana State Sales).

WM. E. MOHLER, ZIONSVILLE, INDIANA, Owner

Sale Managed by: EVERETT R. BEATY SALES SERVICE, HUNTINGTON, INDIANA

(Attend this Sale on Sat., May 28—The Indianapolis Speedway Races on May 30—only 15 Miles distance)

120 Registered Guernseys At Action

Everett R. Beaty's Third Annual Spring Sale

Tuesday, May 31, 1949—Sale will be held in Beaty's Sale Pavilion—
6 Miles South of Huntington, Indiana on State Roads 9 and 37.

60 Selected Registered Guernseys AT AUCTION — Including 4 Top Bulls

Selected from Very Good herds in Indiana, Ohio and Michigan

BULLS

GOLDEN GRANGE O'MASTER
Born: April 29, 1948
Sire: MEADOW LODGE KING'S OKLAHOMA
($13,200)
Dam: WALKER FARMS MAESTRO GRACEFUL
On test, 10512—487—Jr2—305—3x—301 days, should make near 600. Graceful's dam is a daughter of Flying Horse Royal Piper.

MARK-HAVEN ROYAL LAD
Born: September 25, 1948
Sire: WOODACRES ROYAL DEFIANCE
(By Douglaston Prince Royal and Two Brooks Fantasy with 14426—722—BB.)
Dam: JUDY'S WILLOW BROOK CHLOE
On test in 153 days, Sr4—305—3x, 6160—361, should finish near 600—305C.

VILLA-WAY LAYMAN
Born: March 26, 1948
Sire: BLAKEFORD LUX
(By Langwater Ambassador and Blakeford Luxury).
Dam: VILLA-WAY CARRITTA
15200—698—6yrs—365 (pending)
Carritta is by Langwater Caroler.

FREE MANOR SIR TORRENCE
Born: May 11, 1948
Sire: GOLDEN GRANGE VANN'S RAIDER
(By Meadow Lodge King's Raider, A. R., and Golden Grange Vann, 13151—598—5yrs—365C—2x).
Dam: SOUTH WIND CROWN TREASURE
14301—697—FF, by Green Meads Taurus and Pine Manor Crown Treasure.

EIKCO FARM HAS CONSIGNED—**EIKCO CORONET.** Born: APRIL 24, 1939, National Record Sr3—HIR—2x, and holds 8th place, 5yrs—HIR—2x.

Records: 13530—865—5yrs—HIR—2x, 8th Place 12483—765—Sr3—HIR—2x, National Record
12487—737—7yrs—HIR—2x 11006—598—8yrs—HIR—2x 10918—599—BHI

Due: July 20, 1949
She looks like a 5-year-old.

Consignments in addition to those mentioned in the May 1 Journal—
Holdridge Farms, Medina, Ohio — Eikco Farms, Logansport, Indiana

FOR CATALOGS WRITE:

EVERETT R. BEATY SALES SERVICE, HUNTINGTON, INDIANA

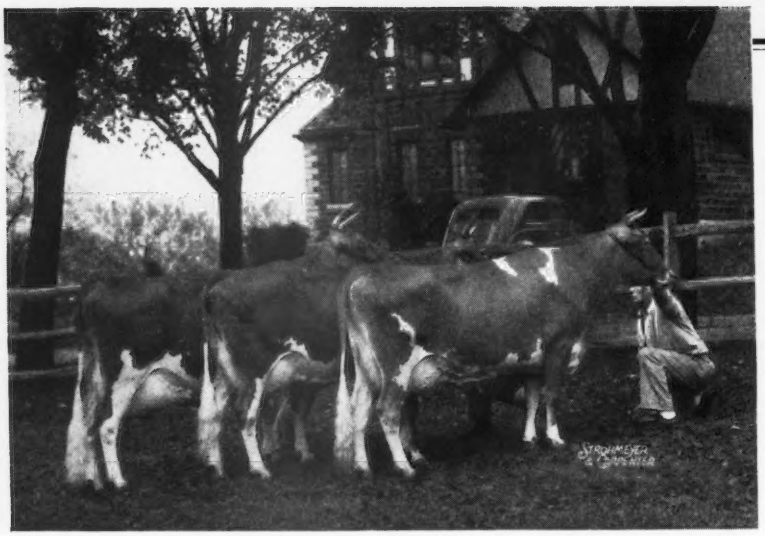

PANSY'S PATSY OF MEADOW LANE, dam, and PATSY JEAN OF MEADOW LANE and PATSY JANE OF MEADOW LANE.

Patsy Jane of Meadow Lane
16359—847—Jr4—HIR—1st Jr4—HIR—365—3x

Patsy Jean of Meadow Lane
14174—717—Jr3—HIR—8th Jr3—HIR—365—3x

HUDSON BROTHERS
Owners

The TWINS Continue to Make Breed History

A National Leader
A Class Leader

These 3 cows represent our best breeding. Pansy's Patsy is by Rose's King of Meadow Lane, A. R., and her two daughters, full sisters—are by Superior of Tamarack Ridge, A. R.

BULL CALVES FOR SALE... BULLS RICH IN ROSE'S KING AND SUPERIOR BLOOD.

MEADOW LANE FARM
Berrien Center, Michigan

BLOSSOMLAND FARM

Year In . . . **PRODUCTION** ***. . . Year Out***

The Guernsey herd with the highest five year D. H. I. A. average in Berrien County, 480.42 lbs. fat.

Where the cows keep the breeders
Not the breeders keeping the cows

Consistent production has been our aim. All but one cow in our herd is sired by a proved sire that increased production.

The sires that have played a large part in our breeding program and also in the Berrien County program have been:

ROYAL'S PRINCE OF MAPLE HILL, A. R.
BETHANY ADVENTURER, A. R.
HOMESTEAD ATHENIAN, A. R.
FANSTAY OF ORONOKO, A. R.
KERMIT OF RANIER, A. R.

And the present Berrien County bred proved sires
ROSE'S KING OF MEADOW LANE, A. R.
SUPERIOR OF TAMARACK RIDGE, A. R.

Benjamin R. Nye • **R. F. D. 1, St. Joseph, Michigan**

270 Head

Van de Kamp's Guernsey Farm

100 Cows

Rt. 2 Box 236, Chino, California

WE'RE SWEET ON HIM

HAPPYHOLME ROYAL INDEPENDENCE, A. R.—"THE SUGAR BULL"

42 daughters in the herd

(Escalon Hilda's Royal—Happyholme Anson's Sugar, 22046—1006—A).

The SUGAR BULL'S Daughters:	MILK	FAT	AGE	DAYS
VAN DE KAMP SUGAR'S RETTA	13640	650	Jr2—365C	
VAN DE KAMP SUGAR'S CARLOTTA	9646	584	Jr2—365C	
VAN DE KAMP SUGAR'S OLA	9892	502	Sr2—305C	
VAN DE KAMP SUGAR'S PINTA	8393	459	Jr2—365	
HAPPYHOLME SWEET LULA	8888	443	Sr2—305C	
VAN DE KAMP SUGAR'S HEATHER	8539	426	Sr2—305C	
VAN DE KAMP SUGAR'S BETTE	3746	183	Sr2—305—2x	99
VAN DE KAMP SUGAR'S LISA	5061	294	Sr2—305—3x	221
VAN DE KAMP SUGAR'S POLLA	5892	293	Sr2—305—2x	285
VAN DE KAMP SUGAR'S THELMA	7426	386	Sr2—305—3x	243

We are breeding the daughters of ROYAL INDEPENDENCE to

CURTISS CANDY PATHFINDER

(Curtiss Candy Levity Chum—Gayhead's Her Ingenue, 19173—844—5yrs—365).

STERLINGOLD MELODY MASTER

(Fairlawn Memoir's Performer—Pine Manor Melody Girl, 14423—705—5yrs—365).

VAN de KAMP'S HOLLAND DUTCH BAKERS, INC.

VICTOR GRAY, Manager **Owners** JIM BUTTS, Herdsman

ONE OF OUR OWN BREEDING AND A GOOD ONE

Bradford's Quince's Max

Born: OCTOBER 20, 1943

Sire: CESOR BEAUTY MAXIM, traces to Bournedale Maxine, a daughter of Maxim of Bournedale, A. R.

Dam: BRADFORD'S QUINCE, 8628—449—Sr2—HIR—643 T. M., 11254—549—Sr3—HIR—596 T. M., 14998—646—Sr4—HIR—730 T. M. (**5 records average 540 pounds on twice-a-day Herd Improvement Test**).

We like his daughters . . . They milk . . . We have 28 of his daughters in the herd—their dams with their first calves average 8629—420—HIR—2x.

☆ ☆ ☆

First 5 Quince's Max Daughters on Test

	MILK	FAT	AGE	DAYS
BRADFORD'S ERMA ANN	8556	470	Jr2—HIR—2x	365
BRADFORD'S QUE (Dam)	6776	334	Jr2—HIR—2x	365
Increase	1780	136		
BRADFORD'S EDITH	10930	515	Sr2—HIR—2x	304
BRADFORD'S BABY (Dam)	10746	475	Sr2—HIR—2x	304
Increase	184	40		
BRADFORD'S FEBE	5659	280	Jr2—HIR—2x	191
BRADFORD'S DINAH (Dam)	4554	207	Jr2—HIR—2x	191
Increase	1105	72		
BRADFORD'S FRENCHIE	3471	163	Sr2—HIR—2x	97
BRADFORD'S ARLENE (Dam)	2780	117	Jr2—HIR—2x	97
Increase	691	46		
BRADFORD'S FRAN	2391	109	Jr2—HIR—2x	69
BRADFORD'S TILLIE (Dam)	1477	82	Jr2—HIR—2x	69
Increase	914	27		

MAX is doing a real job and he comes by his production and transmitting ability naturally. He is by the sire and out of a maternal granddam of Bradford's Candy Girl, 11990—572—Sr3—HIR—2x. Sold for $2,500. Classified Excellent '48.

BRADFORD FARM • Alma, Michigan

FRED AND R. D. BRADFORD AND SON, Owners

T. B. ACCREDITED NO. 541552 . . . BANG'S FREE CERTIFICATE NO. 7611

CORONATION — GREEN MEADOW

is doing the job for us.

Fra-Mar Coronation Prince, A. R.

is gone—but left many good daughters in our herd.

Sire: **Coronation Prince, A. R.,** a son of Green Meadow Coronation Prince, A. R.

His Paternal Grandsire
His Maternal Great Grandsire

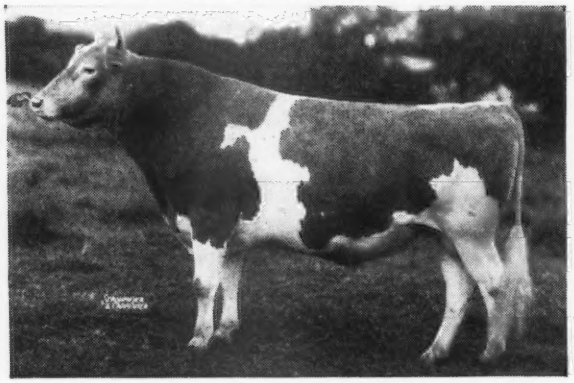

GREEN MEADOW CORONATION PRINCE

His Paternal Granddam

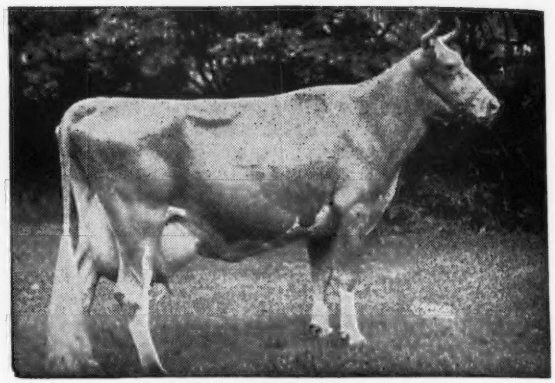

GREEN MEADOW MINUET
14433—708—F, 19093—864—A

Dam: **Buena Vista Dairymaid,** 13022—579—AA. A daughter of Green Meadow Prince, a son of Green Meadow Coronation Prince, A. R.

His Paternal Sister

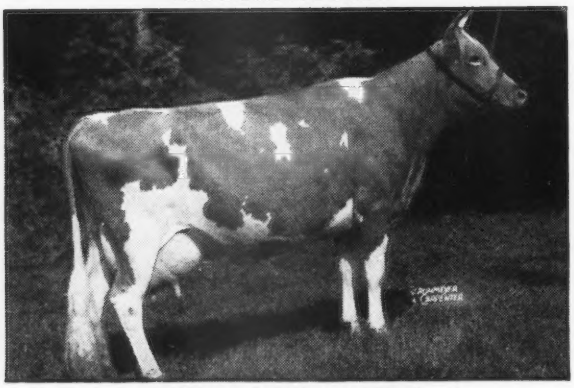

CORONATION ASTER
10782—502—G
14658—719—A, 16771—835—6yrs—365
Sold for $3,800 in Argilla Dispersal

Coronation Prince

Traces top and bottom to

GREEN MEADOW
CORONATION PRINCE

We are proud of this fact.

We have 20 PRINCE daughters in the herd.
They are the backbone of our present herd.

SADDLEBACK FARM

DORSET, VERMONT

S. S. YATES, Owner

WOODROW FOLLETT, Manager

Royal as a calf—with his dam

FLYING HORSE ROYAL ROSE
15059—853—Jr2—365C, 3rd Place
22558—1154—5yrs—365C, National Record

Flying Horse Master's Royal

Is Proving His Inheritance Of National Record Production—Size and Pleasing Type Through His Daughters.

MASTER'S ROYAL is carrying the same size and pleasing type through his sons to their calves.

MASTER'S ROYAL—is really doing his stuff. We anticipate most of his daughters coming along now will finish over 400 lbs. fat as 2-year-olds—305—2x. They are large and attractive.

We have several MASTER'S ROYAL sons now on hand—serviceable age and younger. **HERE IS A GOOD ONE YOU WILL LIKE**—a 7 months son of Grandvu Rose, 426—AAA (on retest at 13 years doing very well). This calf is a full brother to Grandvu Royal Defender used successfully in our herd and siring that much sought after excellent type.

Send for price and pedigree . . . Also have heifers for sale

VISITORS AND INQUIRIES ALWAYS WELCOME

200—HEAD—200

GRANDVU FARMS • **WRIGHTSTOWN, WISCONSIN**
BAUMGARTENER BROTHERS

T. B. ACCREDITED—VACCINATED

A King Son Out of the Same Female Line As The Sire of Hester

McDONALD FARMS KING EDWARD

Born: JULY 19, 1945

His Paternal Granddam

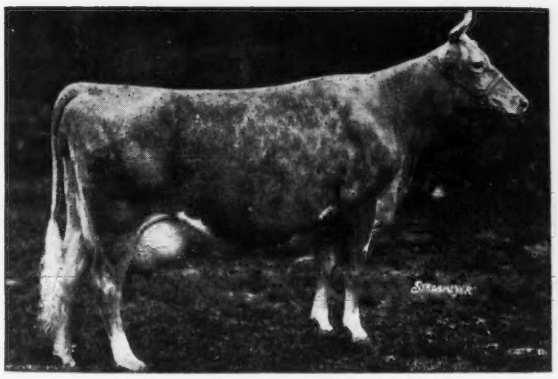

GREEN MEADS THELMA
12902—704—G
13518—740—D
E '47

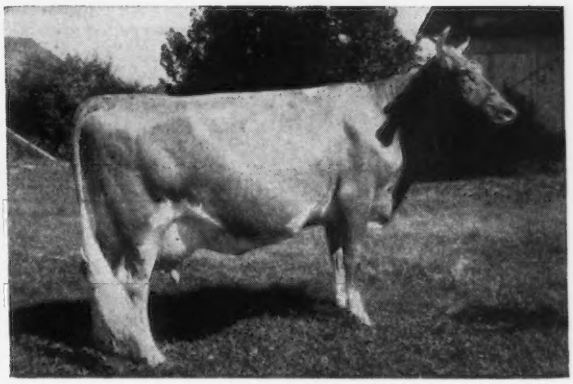

McDONALD FARMS HESTER
10597—596—GG
1st prize 4-year-old, N. G. S., 1947. 3rd Aged Cow, N. G. S., D. C. C., 1948. Sold for $13,000, Curtiss Candy Sale, 1947. Dam of McDonald Farms King's Leta, Jr. Ch., Md., E. S. E., N. G. S., 1947, 1st 2 years, N. Y. S. and E. S. E., 1948.

KING EDWARD is sired by Myhaven King, A. R., and out of McDonald Farms Emerald, 12637—598—F, a half-sister to McDonald Farms Fabron, A. R., that is the sire of Hester (see above).

His sons out of A. R. daughters of McDonald Farms Fresco, a Prediction son, are now for sale. Add this KING—PREDICTION blood to your breeding program.

KRAMER FARMS • **Keystone, Route 1, Indiana**

C. J. KRAMER AND DELORN PEASE, Owners

Valley Oaks

Registered Guernseys

MR. and MRS. F. R. SCHOELLERMAN
Route 1, Box 39
Galt, California

The Tester Rings Twice In April!

An automatic retest was called for, the result of good healthy cows on good pasture and feed.

These 18 cows are on twice daily machine milking in stanchions, in all stages of lactation.

Their average of 40 lbs. of milk daily, and 60 lbs. of fat in the month, justifies them as the dams of some future herd sires.

Nearly all of them classify Desirable or better —well above the breed average to date.

This space in the June 15 Journal will introduce three of their bull calves that we can recommend highly.

April Test		April Retest		
LBS. MILK	LBS. FAT	LBS. MILK	LBS. FAT	AGE
30.3	1.55	28.8	1.36	10
57.3	3.08	65.3	3.20	9
24.0	1.28	23.8	1.30	8
70.0	3.33	67.6	2.93	8
37.9	2.16	39.4	2.54	8
57.9	2.75	66.1	2.81	7
33.5	1.61	38.5	2.06	7
45.7	2.70	48.2	3.25	6
43.4	2.13	44.7	2.81	5
25.9	1.28	29.1	1.50	4
49.3	2.26	46.9	1.90	3
20.3	1.21	20.9	1.30	2
26.2	1.28	26.2	1.30	2
45.6	1.95	45.5	2.21	2
51.5	2.00	51.1	2.41	2
26.7	1.58	27.4	1.59	2
47.1	2.12	46.8	2.21	2
41.1	1.77	48.8	2.05	2
40.7	2.00	42.5	2.15	

From The MARYANN FAMILY....

Western Glow Master

Sire: **McDonald Farms Developer, A. R.** A son of Foremost Prediction, A. R. out of Rockingham May Princess, 12323—673—A, a great brood cow.

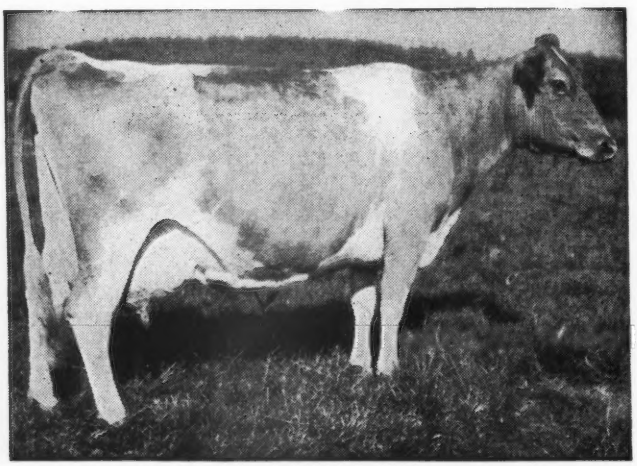

His Dam

◀**Western Glow Butterfat Maryann**
13825—763—6yrs—305C—2x
Sold $14,600—top price at the 1946 Curtiss Candy Sale.
2 A. R. daughters.

WESTERN GLOW PANSY'S MARYANN
10729—577—GHI
10792—606—Sr3—HIR

WESTERN GLOW MARION
11161—500—Sr2—305C

2nd Dam: **Pansy's Maryann**
14781—768—A
5 A. R. daughters.
A daughter of Langwater Traveler, A. R.

The **PREDICTION** — **MARYANN** inheritance should make MASTER a top sire of top inheritance.

Get a **MASTER** son today.

Assure yourself of this great inheritance.

BUTTERTON GUERNSEY FARM

Farm located 6 miles northwest of Davis, California, on Highway 99-W or 4 miles south of Woodland on 99-W.

W. B. DOTY

P. O. Box 268, WOODLAND, CALIFORNIA

"Melody Acres"

MR. AND MRS. J. S. BORRECCO & SON
ROUTE 5, BOX 655, FRESNO, CALIFORNIA

Sterlingold Masterpiece

Sire: **Fairlawn Memoir's Performer,** 4 nearest dams average 906 lbs. fat. His sire is Fairlawn Peerless Actor, A. R., more Excellent 2-year-old daughters than any Guernsey Sire. A PERFORMER son sold for $16,500 as a calf. His daughters are now on test doing exceptionally well.

His Dam

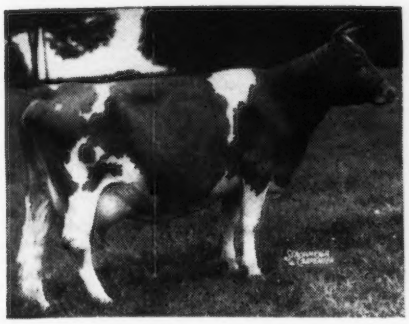

FOREMOST OTELMA
13120—753—FF
15653—858—AA
E '47-'48

His Paternal Granddam

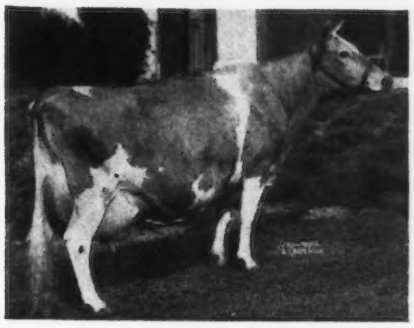

CORONATION MEMOIR
11764—706—GG
15493—875—B
VG '47-'48

This blood has been topping the leading sales.
MASTERPIECE will be bred to many of our best.

ROUGHWOOD GUERNSEYS

100 Head at Center Harbor, New Hampshire

Negative to the Blood Test **ESTABLISHED 1907** ***Federal Accredited***

Langwater Advance 260622→

40 A. R. Daughters

One of the good sires that has contributed to our herd.

We have a lot of the blood of this good proved sire. A daughter, Roughwood Winnifred 917649, recently finished with 12942 lbs. milk—631 lbs. fat as a Senior two-year-old-365 (pending).

Address GEORGE N. BARRIE
Superintendent

Chestnut Hill, Massachusetts

We Like The FAITHFUL INHERITANCE

Woodbine's Daughter's Magnet

His Maternal Granddam

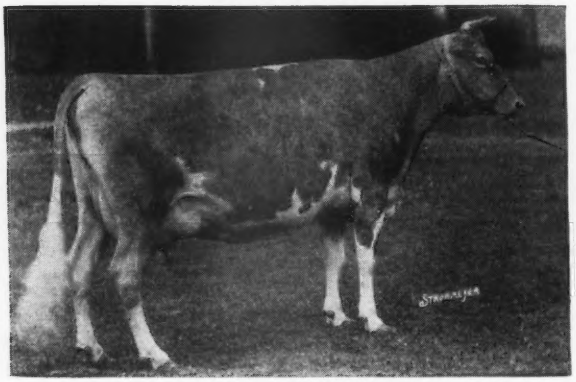

LANGWATER WOODBINE
10493—549—D, 11074—587—B
3 A. R. sons, 5 A. R. daughters including
Woodbine's Daughter
11997—645—EE
Dam of Magnet (above)

His Sire's Full Sister

COUNT'S SUNSHINE
14230—638—G
17348—873—DD
A great granddaughter of **MIXTER FAITHFUL**

This **BULL** is getting them good. We like this and the **MIXTER FAITHFUL** inheritance.

MAGNET—sons are for sale. Write us today.

MEADOWBROOK FARM • Bernardsville, N. J.

HENRY F. RUSCHMANN, OWNER — WILLIAM QUERIPEL, HERD MANAGER

A NEW ADDITION – A PROVED SIRE

PINE MANOR COLUMBUS

KNEIPP SPRING CAROLINE, 10913—569—Jr2—365C

Sire: CORONATION COUNT, A. R., son of Green Meadow Coronation Prince, A. R. and Aiyukpa Queen.

His Paternal Sister

PINE MANOR COURTESY
11151—653—Sr4—365 (pending), E '48
2nd highest Guernsey cow ever sold at public auction.

His Dam

PINE MANOR KING'S DIADEM
13901—687—EE
A daughter of Coronation King of Pine Manor, A. R.
2nd Dam: **DOUGLASTON MARY CHARLOTTE**
12354—592—GG, 17143—838—DD
A daughter of Langwater Valor, A. R. and dam of the great cow, Douglaston King's Charlotte.

Another paternal sister to COLUMBUS is dam of Pine Manor King's Image, our former senior sire.

A SPECIAL OFFER

We will sell artificial services of **COLUMBUS**—semen available anywhere.
Write us today for full details. We doubt if you can get this blood as easily elsewhere.

V. L. STINE
OWNER

★ **BLOSSOMDALE - Route 4, Goshen, Indiana**

38 Head

VALLEY VIEW FARM DISPERSAL

Sat., June 11, 1949 - At the Farm, Cherry Valley, N. Y.

Green Meadow — Langwater — and Cathedral Breeding

Selling the entire milking herd owned by Earl W. Snyder. A vaccinated herd.

Selling

DAINTY'S STEADFAST →

Lot 1 in Sale.

2 young daughters selling. More than a dozen bred to him.

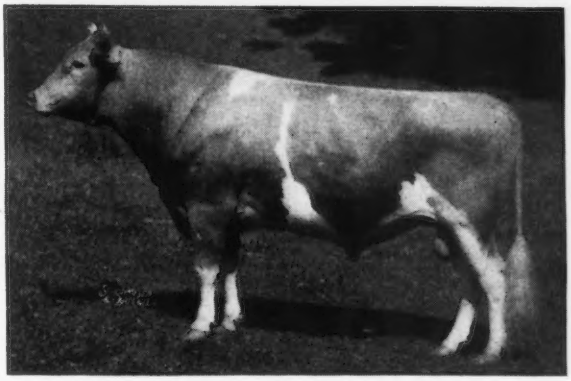

Also selling is the Senior herd sire, **Dainty's Steadfast** (2 A. R. daughters with 762—Sr3 and 628—Jr2) a son of Coronation Victor, A. R. (Coronation Pharaoh, A. R.—Green Meadow Levity, 13961—707—FF, 14909—696—AA—2x). Additional daughters of **Steadfast** are on test at Norman's Kill Farm, Glenmont, N. Y. He has no daughters in milk yet at Valley View, but in order to show what he is doing there, we have been permitted to "dip into the cream" of the heifers and come up with a pair of full sisters sired by him that please the eye. They are out of a daughter of Rex's Raider of White Farms, A. R., one due early in November to a double grandson of Coronation Victor, the other a lovely yearling. This pair are the only animals under milking age in the sale.

More than a dozen of the cows will be bred to **Steadfast**, many of them due for **fall freshening.**

Included in the Sale are:

5 daughters of **Langwater Anchor, A. R.** (Langwater Corsair, A. R.—Langwater Valeska, 10461—532—F, 10650—485—AaA).

6 daughters of **McDonald Farms Ember** (McDonald Farms Conqueror, A. R.—McDonald Farms Crystal, 9163—434—BBB, 12919—595—AA). Mostly fresh or close up at sale time.

4 daughters of **Victory of Norman's Kill,** 1st Prize Aged Bull at Capital District Spring Show, 1948, he by Coronation Victor, A. R. out of Bournedale Betty Jane. For the show-minded breeder, we believe a pair of these, Victory's Ellen of Valley View and Victory's Venus of Valley View, both out of Langwater Anchor daughters, will really do. **Ellen** is due **August 7** to **Steadfast!**

This sale offers an unusual opportunity to secure a close-up Levity-bred herd sire that has proved his ability to sire type and production, as well as a choice selection of vaccinated cows bred to him.

Auctioneer—LOUIS McL. MERRYMAN, JR., SPARKS, MD.
Sale managed by N. Y. S. Guernsey Breeders' Coop., Inc.

FOR CATALOGS OR INFORMATION WRITE:

JOHN A. SIMS, Breed Field-man, 1606 EAST ERIE BLVD., SYRACUSE, N. Y.

ARRIVED...

(SNAPSHOT)

Gippy Plantation

NOVEMBER 18, 1948

BRAYS ISLAND BON-TON'S DON
Born: JANUARY 31, 1947

A Show Bull
1st prize Jr. Yr., Mich., Ky., Tenn., Southeastern World's Fair, 1947-1948.

His Sire

CESOR BON-TON'S PREMIUM, A. R.
S: CESOR BON-TON, A. R.
D: PRIMROSE OF SEPASCOT
11875—621—Jr2—365C

His Dam

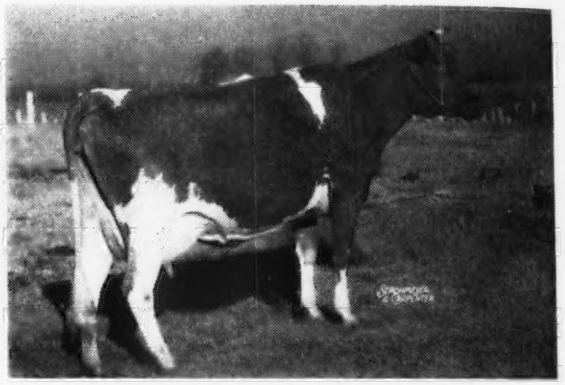

RIEGELDALE McK KING'S DONNA
12410—676—Jr4—365C
13907—741—6yrs—365 (pending)

A Full Sister to Don

BRAYS ISLAND BON-TON'S DONNA
7920—391—Jr2—305—2x

A Paternal Sister to Don

BRAYS ISLAND CONSTANCE
9450—523—Sr2—305C—2x
Sold for $3,300, Quail Roost Sale, 1948.

Bon-Ton's Don is being bred to some of our top cows.
HIS SONS WILL BE FOR SALE

FEDERAL ACCREDITED NO. 112365 . . . S. C. BANG'S FREE NO. 16

NICHOLAS G. ROOSEVELT
Owner
E. S. WARREN
Manager
LESLIE DONAHOE
Herdsman

GIPPY PLANTATION

Moncks Corner • South Carolina

SNOW SUMMIT RANCH

HERBERT A. SNOW · PARK CITY, UTAH

IN OUR HERD

PRUDENCE L. OF PRESTDALE
8951—476—Sr2—305C—2x
9766—502—Sr3—305C—2x
VG '48

A daughter of the proved sire—Chicona Louis (9 daughters sold at public auction have averaged over $1,000 per head).

BUILDING . . .

At the top sales throughout the Northwest during the past four years we have been selecting tops for our herd.

In our herd . . . we have many other equally well-bred cows that are being bred to

1 . . . **LAD'S NEON OF MIDDALE**—traces to the Coronet family.

2 . . . **SNOW SUMMIT IVAN**—a Lad's Neon son out of our Excellent ('48) cow, Chuckanut Irene, 12088—619—B—727 T. M.

3 . . . **WESTLYNN NORS'MAN**—another son of a twice Excellent ('47-'48) cow, Marymoor Normine, 11665—583—5yrs—305C.

Bull calves for sale at all times.
Send for our sales list.

SNOW SUMMIT RANCH • Park City, Utah

HERBERT A. SNOW, Owner
P. O. BOX 1469, SALT LAKE CITY, UTAH

JERRY PLOWMAN, Herd Manager
IVAN KINSEY, Farm Manager

HIS CALVES ARE ARRIVING...

With the right inheritance

Cache Meadow Matchless
Born: NOVEMBER 2, 1947

On the Top: **Wandamere Phylliston,** a double grandson of Grangeville Hope's Phyllis, 12909—707—BB, 14018—743—A, 3 A. R. sons, 2 A. R. daughters. Phylliston traces to **TRAVELER.**

On the Bottom: MATCHLESS is out of a daughter of Chicona Corporal, he by Chicona Brandon, a double grandson of TRAVELER also, and out of Claude of Chicona, 10323—459—10yrs—305—out of Clarissa of Chicona, 12441—646—AA, 4 A. R. sons, 4 A. R. daughters.

The **MATCHLESS** calves are here and look nice.

His sons are for sale

CACHE MEADOW FARM • Logan, Utah

Dwyth M. and C. J. Daines, Owners

Max Kramer, Herdsman

GWYNLLAN FARM

GWYNEDD VALLEY ★ PENNSYLVANIA

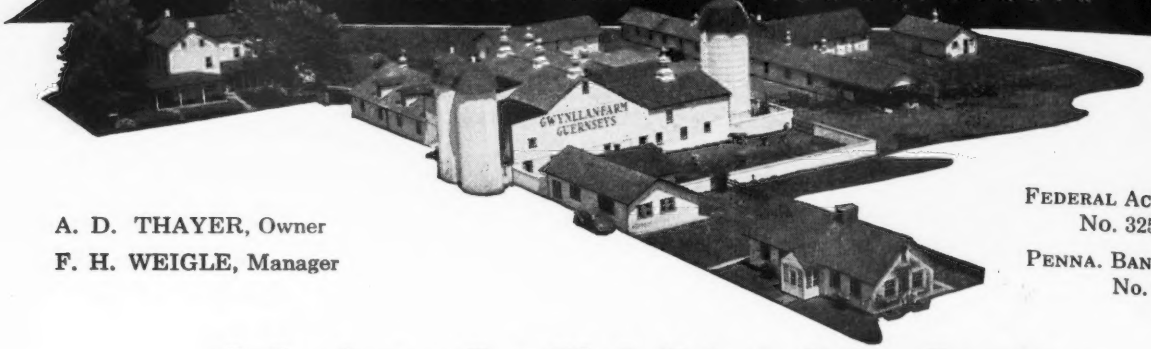

A. D. THAYER, Owner
F. H. WEIGLE, Manager

FEDERAL ACCREDITED
No. 325948

PENNA. BANG'S FREE
No. 930

A Conductor Out Of A Valor's Noble Daughter

CONSIGNED

McDonald Sale — Saturday, May 21, 1949
Cortland, New York

IN THE SALE

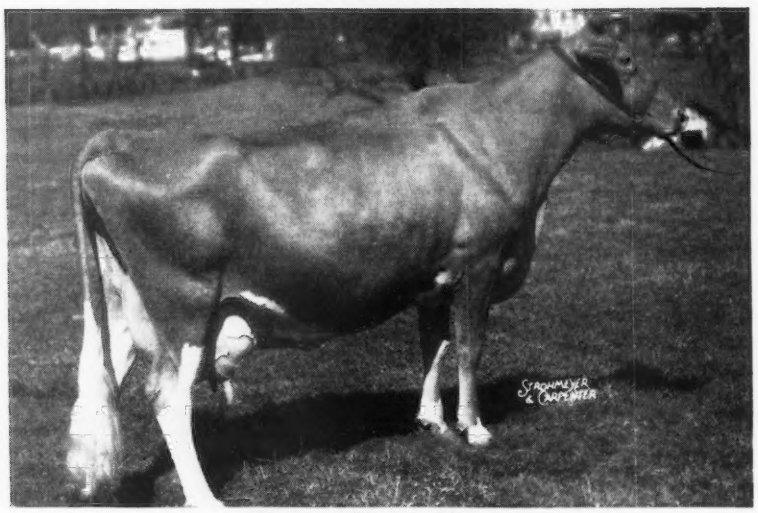

Gwynllan Levity

Born: NOVEMBER 28, 1940
9111—513—GG, 14149—731—5yrsC
On test again and milking 65 lbs.

Traces to the Faithful Family . . . LEVITY is sired by McDonald Farms Conductor, A. R., a son of Foremost Faithful Supreme, A. R. out of Argilla Foaming, A. R. He is a maternal brother to McDonald Farms Darlene, 12550—642—E.

Comes From One Of Our Best Female Families . . . LEVITY is out of Noble's Levity of Gwynllan, 13389—612—E; 15549—737—B. She is by Valor's Noble, A. R. (son of Langwater Valor, A. R.) and out of Levity of Gwynllan Farm, 14017—704—B (**a daughter of VALOR out of a daughter of LEVITY**).

CONSIGNED . . . **5th ANNUAL PENNSYLVANIA STATE HEIFER SALE**
Sale Pavilion, LANCASTER, PA., THURSDAY, MAY 26, 1949

A Bull

GWYNLLAN HARDWICK
Born: March 23, 1948

Sire: Antietam Vagabond, A. R. A great cow family close-up. He is by Langwater Vagabond, A. R. ($16,500) out of Vallevue Country Colleen, 14433—689—GG (3 A. R. sons).

Dam: Coldspring's Beauty's Elaine, 11748—550—Jr2C. Top cow, Pa. State Sale, 1946 at $3,500.

An Open Heifer

GWYNLLAN HERMIT'S GWYN
Born: December 24, 1947

Sire: Fairlawn H. Hermit. Rich in the blood of Green Meadow Coronation King, A. R. A son of Green Meadow Hornet, A R out of Coronation Brilliant ($3,500), a daughter of Coronation Rose King, A. R.

Dam: Pan's Gwyn of Gwynllan, 10383—502—GG, 13579—710—A. She is a paternal sister to Gwynllan Hermit's Levity, sold for $925 in the 1948 Guernsey Sale.

Line-bred to the KRISTIN FAMILY
KLONDIKE PREMOST ERIC

Sire: **McDonald Farms Predictmost, A. R.,** 7 nearest dams average 767 lbs. fat. Full brother to McDonald Farms Donita, 13494—770—AA, E '47. A son of Foremost Prediction, A. R.—32 daughters over 700 lbs. fat—9 Excellent daughters.

His Dam

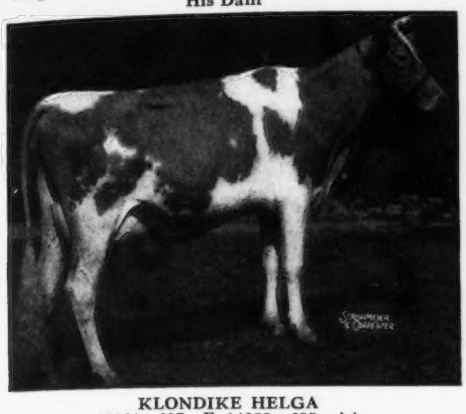

KLONDIKE HELGA
13064—607—F, 14088—685—AA

2nd Dam: **Klondike Kristin**
14138—800—Sr2—365C
Former Class Leader

3rd Dam: **Foremost Ingeborg**
15640—804—B

PREMOST ERIC—has real production inheritance.
His sons are for sale. Write us today.

"Watch 24-K Grow"

FEDERAL ACCREDITED HERD NO. 5466007
STATE BANG'S FREE NO. N. C. 801

TWENTY-FOUR KARAT FARM
SALISBURY, N. C.
W. H. LEONARD, Owner — HAROLD E. MYERS, Manager

DUNN'S TOUR

39th Year

Like the butcher who backed into the meat cutter we got a little behind—so we took time out for a general check-up of offerings that we had not previously had opportunity to see. We found over 90 pure bred heifers of which 52 are bred to freshen from now to fall. Their prices range from $275—$350 for heifers freshening this month to $250 for fall fresheners. The heifer market has been unusually active for the past two months and our turn-over of herds has been running ahead of usual for the season. The answer: a selective dairy market! Most milk distributors are buying on a butter fat basis again and smart dairymen are putting their herds in order now to produce a quality product.

We found one old New England breeder to be short of pasture. He asked us to cut his herd in half by selling up to 40 heifers of all ages including his summer and fall fresheners—a buyer's opportunity.

HERDS AS USUAL—four new ones in New York to be sold this summer. Good ones priced to move quickly.

BULLS—here's a 3-year-old of Langwater breeding top and bottom with four of his seven nearest dams averaging well over 900 lbs. fat. He is to go at a reasonable price to a herd where opportunity counts.

Keep on the good side of us and you will get a bull. We have opportunities for those who want top ones.

Phone us at Schoharie, N. Y. 65 or Marlboro, Mass. 714

WE SAVE YOUR TIME AND TRAVEL

DUNN'S TOUR

"The Short-cut to Good Guernseys"

SCHOHARIE, N. Y. and CORDAVILLE, MASS.

BEACH ROAD FARMS
BIRMINGHAM, MICHIGAN

CHAR-LANE FARM
VASSAR, MICHIGAN

COLBY DALE FARMS
ROMEO, MICHIGAN

GRAFCO FARMS
IMLAY CITY, MICHIGAN

KINGSBURY FARMS
LAPEER, MICHIGAN

KNOLLNOOK FARMS
GRAND BLANC, MICHIGAN

PREMIER FARMS
ROCHESTER, MICHIGAN

RHEAUMES VALLEY VIEW FARMS, INC.
DRYDEN, MICHIGAN

THORNGOLD FARMS
METAMORA, MICHIGAN

VEL MAR FARMS
CAPAC, MICHIGAN

WOODVIEW FARM
DRYDEN, MICHIGAN

For **"Good Guernseys"** *Visit...*

"Thumb District" *of* **Michigan**

THE RULE OF THE THUMB IS PROGRESS

We offer breeders an opportunity to see several herds and many of the breeds finest Guernseys within a limited area and with a minimum of driving. Plan to visit the THUMB District. We shall be pleased to show you our herds.

THE WELCOME MAT IS OUT

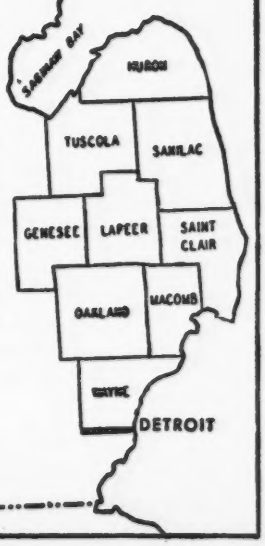

The First McDonald Farms Sale

At McDonald Farms, Cortland, N. Y., May 21, 1949

DELLA

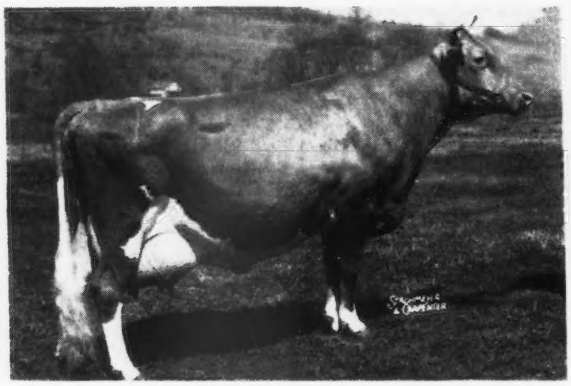

HER UDDER

McDonald Farms Della and her udder at 11 years, 3 months of age.

13443—565—G, 15700—681—AA, E '47-'48. First three-year-old, Maryland, Eastern States Exposition and National Dairy Show, 1941. Grand Champion Cow, Maryland and Eastern States Exposition, 2nd Aged Cow, National Guernsey Show, 1947. Grand Champion Cow, New York and Eastern States Exposition, 1948. A member of 12 first prize winning groups at the 1941-1947-1948 National Shows. This picture was taken the day after Della gave birth to McDonald Farms S. Orchid, a full sister to our promising herd sire, McDonald Farms S. Leader. Della is one of the nine daughters of Foremost Prediction to be classified Excellent and one of the four daughters of Douglaston Lady Augusta to be classified Excellent. Della has always been shown and photographed 10 months or more in milk. This is her first "in bloom" picture.

You have the opportunity to add this inheritance to your breeding program

We are selling Della's full sister, McDonald Farms Flute, 721—5yrs—365, E '47-'48 or Flute's daughter, McDonald Farms King's Keepsake, 620—Jr2—365C, VG '47-'48 (going at a 700 pound rate as a 3-year-old) in the McDonald Farms Sale.

We are selling a daughter and two sons of Della's full brother in the McDonald Farms Sale.

We are selling a son of Della's full sister, McDonald Farms Gentle, 736—5yrs—365, E '47-'48 in the McDonald Farms Sale. He is a full brother-in-blood to McDonald Farms S. Leader, that looks like the best young sire we have used. His calves are outstanding.

We are selling a grandson of Della's full sister, McDonald Farms Flute, 721—5yrs—365, E '47-'48 in the McDonald Farms Sale. He is a full brother-in-blood to Franchester Kella's King, herd sire at Franchester Farms.

This is just a sample of the real foundation animals that you will be offered at the first McDonald Farms Sale.

Breed by Choice Not by Chance

McDONALD FARMS · CORTLAND, NEW YORK

J. M. McDONALD
Owner

H. H. THOMAS
Herdsman

K. C. SLY
Manager

WADSWORTH FARM

FIDES IS FOR SALE... a little LEVITY - a little PALOTTERIE

His Paternal Granddam

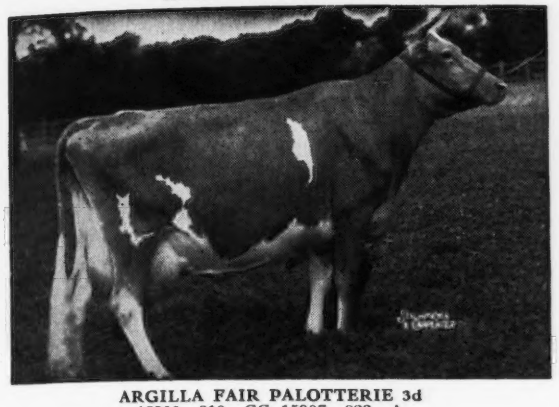

ARGILLA FAIR PALOTTERIE 3d
15900—810—CC, 15907—823—A
14631—704—6yrs—305C
Sold for $14,000
A daughter of Flying Horse Farm Royal, A. R.

Wadsworth Pride's Fides

Born: AUGUST 3, 1948

Sire: **Argilla Royal Pride.** Full brother to Argilla Royal Philosopher, $28,500. A son of Alfalfa Farm Philosopher, A. R. His daughters are outstanding in our herd.

Dam: **Falconridge Frances**
13403—712—Jr2—365C
12652—698—Sr3—365C—2x
A daughter of Langwater Man O'War, A. R., 10 A. R. daughters, 2 over 700 lbs. fat.

Send for price and extended pedigree on FIDES. This inheritance has always been in demand.

T. B. ACCREDITED NO. 519211 . . . BANG'S ACCREDITED NO. 83

HAINES-CEBROOK, INC.
GEORGE SANDERSON, President-Owner

A. CLYDE HUNT, Farm Manager
FELIX SHEMCHUK, Herdsman

GEORGETOWN, MASSACHUSETTS, Tel. Geo. 3691

PHAROS FARM · *Simsbury, Connecticut*

Broadland Border King, A. R.
National Grand Champion

His First Daughters are now coming into milk and doing well

Pharos King Watchman

His Dam

A son of **Thirlstane King Eugene** (see our April 15 and March 15, 1949 advertisements).

His Dam

◀ **WATCHFUL'S MAY LILY**
14013—756—A
A great cow, making over 500 lbs. in D. H. I. A. every 10 months lactation. She is by Green Meadow Watchful, A. R., he by Green Meadow Coronation King. She is out of a granddaughter of Ultra May King with Langwater Cavalier on the bottom.

WATCHMAN—sons are out of our best cows

GROVER ATWOOD, Manager
EST. A. T. PATTISON, Owner
M. E. STODDARD, Superintendent

WAUKESHA COUNTY

GUERNSEY BREEDERS' ASSOCIATION • Founded 1906

Waukesha County is a DAIRY COUNTY—AND A GUERNSEY COUNTY. Visiting Buyers have over 120 herds to select from. These herds are testing in our association. All popular blood lines are represented in our county program. We welcome you to visit the county—our field-man will gladly show you around. Or if you can't make it, our field-man would gladly make your purchases for you.
Drop us a line—we are always glad to work with you. Please address all communications to

F. E. Fox, Jr., Secretary, Waukesha, Wisconsin

A LEVITY-bred sire
CURTISS CANDY GOOD NEWS

Born: November 13, 1946

Sire: **CURTISS CANDY LEVITY CHUM,** a son of Green Meads Levity King, A. R. $15,000, he by Langwater King of the Meads, A. R. out of Aiyukpa L. Snowdrop, 13016—737—A.

His Paternal Granddam

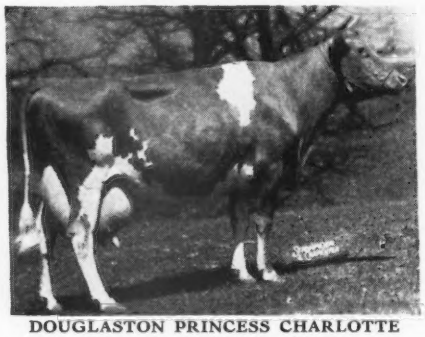

DOUGLASTON PRINCESS CHARLOTTE
11999—573—GG, 13622—681—A
VG '47

Dam: **CURTISS CANDY BEATRICE**
13180—596—G
A daughter of Fritzlyn Jupiter, A. R.

GOOD NEWS sons for sale from good producing dams. Write us today.

T. B. ACCREDITED . . . BANG'S FREE

SPRING RIDGE FARM
R. 1, Waukesha, Wisconsin
Archie D. Jenkins & Son

His daughters in Milk—His sons for Sale
CHARLESCOTE VICTORY

Sire: **Langwater Valencian, A. R.,** senior sire of Langwater Farm, North Easton, Mass. and sire of a lot of high producing daughters.

A Paternal Sister

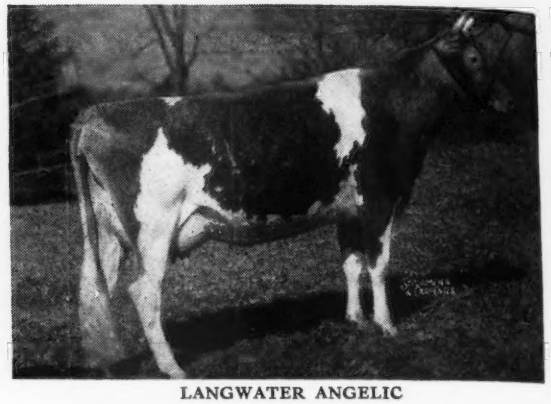

LANGWATER ANGELIC
11657—589—E
On retest 9457.6—422.89—6yrs—365 in 157 days.

Dam: **Charlescote Halo**
11679—535—GG, 13168—571—BB

2nd Dam: **Wolfpen Silverstar**
10259—566—EE. 2 A. R. daughters.

VICTORY sons from good producing females.

MELODIE GUERNSEY FARM
Route 1, Box 269, Nashotah, Wisconsin
EDWARD M. SCHNECK

FOREMOST—GREEN MEADOW

PINE MANOR KING OF WILDWOOD, A. R.

Sire: **Coronation Rose King, A. R.** A son of Green Meadow Ambler, A. R.

His Dam

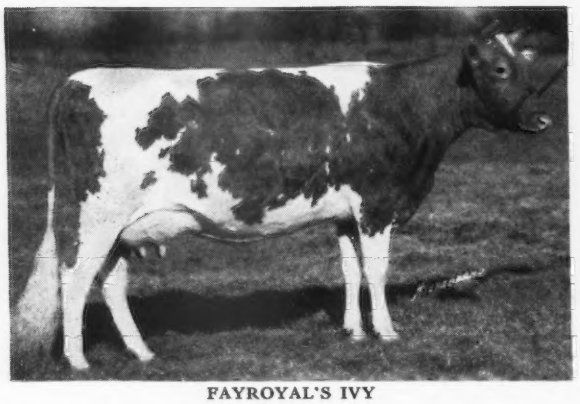

FAYROYAL'S IVY
13145—608—G
A daughter of May Royal's Majesty, A. R. Ivy is close-up to Mixter Faithful, Mixter May Royal.

His Paternal Granddam

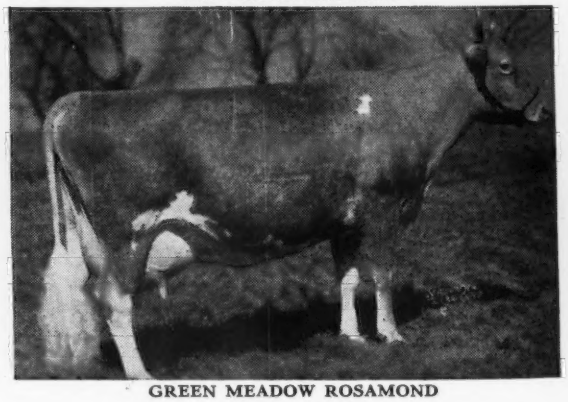

GREEN MEADOW ROSAMOND
14218—803—C

All in One → Green Meadow Coronation King • Green Meadow Rosalind ← All in One
Mixter May Royal—Langwater Foremost

SEND FOR PRICES AND PEDIGREES

Pioneer Producer of CERTIFIED MILK—"America's Finest Milk"

WERN FARMS - Homer & Chester Williams, Proprietors - **WAUKESHA, WISCONSIN**

THE GUERNSEY CAPITAL OF AMERICA

Look at the Glenregal Daughters • McDonald Farms Glenregal • This Bull is a Production Improver

GLENREGAL, a son of McDonald Farms Conqueror, A. R., out of McDonald Farms Desire, 12059—573—GG.

7 Glenregal daughters as 2-year-olds show an increase of 110 lbs. fat over their dams, 5 as 2-year-olds, 2 as 3-year-olds.

His sons are for sale.
INQUIRE TODAY

DAMS

GOLDEN KNOLL ALFREDA
5255—262—Jr2—HIR—321 days
GOLDEN KNOLL ISABEL
7749—331—5yrs—HIR—319 days
GOLDEN KNOLL ADA
5874—265—EHI—296 days
GOLDEN KNOLL BABE
4854—245—GHI—305 days
GOLDEN KNOLL BETH
8229—393—GHI—361 days
GOLDEN KNOLL BLOSSOM
6367—260—GHI—310 days
GOLDEN KNOLL TIARA
7952—388—Jr3—HIR—692 T. M.

DAUGHTERS

GOLDEN KNOLL CORA
8021—369—Jr2—HIR—365 (pending)
GOLDEN KNOLL CHARLOTTE
9675—368—Jr2—HIR—345 days (pending)
GOLDEN KNOLL COUNTESS
8825—373—Jr2—HIR—351 days (pending)
GOLDEN KNOLL CHARM
10376—428—Jr2—HIR—345 days (pending)
GOLDEN KNOLL CAROLINE
9600—459—Sr2—HIR—332 days (pending)
GOLDEN KNOLL CHRISTINE
7838—400—Jr2—HIR—264 days (pending)
GOLDEN KNOLL CAROL
8555—390—Jr2—HIR—365 days 730 T. M.

J. FRANK BRADLEY & SON

GOLDEN KNOLL FARM **Franksville, Wisconsin**

A Great Cow is the Dam of SUPERIOR

Curtiss Candy Levity Superior

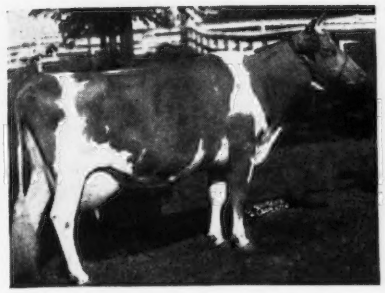

BETSY OF SLEEPY HOLLOW FARM
14375—865—BB

Maternal sister to Beaut of Sleepy Hollow, 12920—753—5yrs—365C.

SUPERIOR is sired by Green Meads Levity King, A. R., $15,000.
↓ He by Langwater King of the Meads, A. R. out of Aiyukpa L. Snowdrop, 13016—737—A.

SUPERIOR sons are for sale.

Decorah Farm Dairy, Inc.

WEST BEND, WISCONSIN IRVIN E. HOLZHUETER, Manager

GLAD LAD is from a good cow family
GUERNSEY GROVE GLAD LAD

Sire: KITCHENER GAY LAD, A. R., a son of Lincoln Crusader, A. R. out of Echo of Kitchener, 9974—513—G, by Argilla Lord Henry, A. R. Echo is a paternal sister to Venus of Kitchener, 17930—958—A.

His Dam

GUERNSEY GROVE GLADYS
14430—677—A, 11599—602—AA

2 maternal sisters:
GUERNSEY GROVE STAR, 9887—510—E
GUERNSEY GROVE STARLET, 8968—504—E.

GLAD LAD—sons from good A. R. cows.
Write us today.

TILLYBARDIN FARM, Waukesha, Wisconsin
CHARLES J. MITCHELL & SON, Owners

FOX'S GUERNSEYS are show winners and producers

A SHOW WINNER

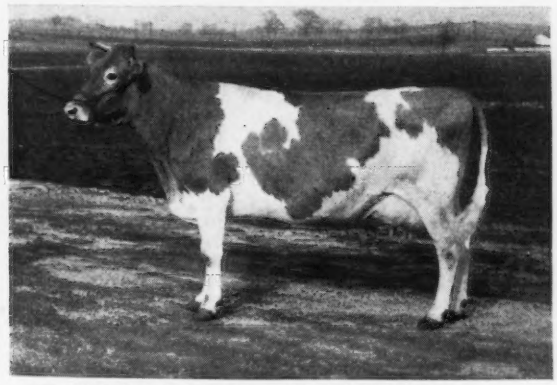

FOX'S BARBEE OF WAUKESHA
14973—662—Sr4—365
1st place Cow, 4 years and under 5, Waukesha Dairy Show, 1946.
3rd Prize Aged Cow, Wisconsin, 1947.
A PAIL FILLER
Fox's Echo of Waukesha
18853—839—6yrs—365
2 daughters in the herd.

AVAILABLE—sons of top cows like these by Curtiss Candy Levity Eclipse (Green Meads Levity King, A. R.—Betsy of Sleepy Hollow Farm, 14375—865—BB).

FOX'S GUERNSEY DAIRY
Waukesha, Wisconsin

F. E. FOX FRANK E. FOX, Jr. FLORENCE M. KOCH

His daughters are freshening now

Hillside Country Gentleman

Sire: **Blakeford Shogun, A. R.,** a son of Blakeford Mikado, A. R. and out of Haven Hill Wilma, 12815—609—DD, 15235—766—AA.

Dam: **Maple Crest Sunkist Crescent**
↓ 9814—540—AaA
9305—515—AAA

We are retaining another young son of Maple Crest Sunkist Crescent by Curtiss Candy Levity Secret for use as a future sire. We are intensifying the blood of this top cow.

Plan to visit us while in Waukesha County. We expect to have a large milking herd.

PRAIRIE BROOK FARM

North Prairie, Wis.

MRS. ARLINGTON C. HARVEY, Owner
GORDON PIPER, Manager
ROBT. FOSS, Herdsman

Pacific Coast Breeders . . .

check this pedigree for 4 generations and see how many holes you can find in it. He is in service at our Turlock, California Farm.

Sire:
LANGWATER STEADFAST CANADIAN
Over 60 Registered daughters.
14 on test at present.

LANGWATER PATRICIAN, A. R.
10 A. R. sons, 13 A. R. daughters
Patrician Girl of The Glen
15511—748—D—1095
Roman Lady of The Glen
11905—614—BB—1095
Langwater Halla 2d
12381—585—EE—1095
Langwater Lorna Doone
9272—524—GG—1095
Langwater Sparkle
8242—483—GG—1087
Duchess of The Glen
9850—562—G—1095
Langwater Millicent
7448—367—Jr2—305C—907
Diadem of The Glen
7008—346—EE—827

LANGWATER PHARAOH, A. R.
49 A. R. sons, 50 A. R. daughters
Langwater Valencia
13623—763—E
17508—952—A—1095
Langwater Joyous
16252—840—BB—1095
Langwater Gardenia 2d
15172—820—C

LANGWATER SHEIK, A. R.
9 A. R. sons, 11 A. R. daughters
Langwater Pride of Calais
13236—750—A

LANGWATER QUEEN OF THE EAST
13221—646—G
16980—831—A
Sold, 1920 for $11,000

LANGWATER COUNTRY FLOWER
10536—580—F
15106—790—A
4 A. R. sons, 3 A. R. daughters
Langwater Country Blossom
15080—729—AA
Langwater Columbine
12071—626—CC—1095
13269—662—AA—1095

LANGWATER STEADFAST, A. R.
Sold, 1920 for $25,000
33 A. R. sons, 33 A. R. daughters
Langwater Angela
19003—940—A

IMP. COUNTY FLOWER OF LANGWATER
14166—662—A
Island Rec.: 7963—408—G
Sold, 1928 for $8,100

LANGWATER GRATEFUL
13121—647—B
13798—682—A—1095
1 A. R. son, 1 A. R. daughter
Langwater Gratuity
10423—503—GG—943
13061—637—C—1091

LANGWATER MERRYMAKER, A. R.
29 A. R. sons, 34 A. R. daughters
Langwater Opaline
17427—763—8yrs—365—1095
Langwater Merry Queen
15489—705—AA—1095
Langwater Merryanne
14272—674—B—1095
Langwater Blanche 2d
13932—651—G

LANGWATER VALIANT, A. R.
31 A. R. sons, 29 A. R. daughters
Langwater Lively
18079—895—AA

SHUTTLEWICK QUEEN OF JOY
12518—630—G
15803—778—A
Sold, 1924 for $8,100

LANGWATER DUTIFUL
13459—672—F
2 A. R. sons, 4 A. R. daughters
Langwater Devotion
13488—705—F
Langwater Dutiful 2d
11744—692—E
Langwater Ulika
12639—669—D

LANGWATER STEADFAST, A. R.
Langwater Mab
14949—830—D
Langwater Fidele
16352—828—A

LANGWATER GENEROUS
11834—588—F
Sold, 1916 for $5,000
4 A. R. sons, 3 A. R. daughters

STEADFAST CANADIAN'S VALOR 2nd

Over 20 registered daughters. 30 of his nearest dams high records average 722 lbs. butter fat. See his picture on page 1225 of the April 1 Journal.

Dam:
ROYAL VALOR'S FOREMOST CLARISSA
12220—666—B—1092
Canadian Record R. O. P.
736—GG
2 A. R. daughters
Clarissa's Foremost Noble Lady
9743—475—G—1094
Berryland King's Clarissa
7818—430—GGG—610

FOREMOST ROYAL VALOR, A. R.
9 A. R. sons, 68 A. R. daughters.
Royal Valor has 3 daughters over 900 lbs. fat, 6 over 800 lbs. fat.
Foremost Quoquette
15029—759—GG—1095
17416—848—CC—1095
¶16297—745—6yrs—305C—907
Foremost Quaffodil
18395—898—B—1095
Foremost Quantity
17978—861—DD—1095
18288—874—B—1095
19067—842—6yrs—365—1095
Foremost Quetzel
15690—830—D—1091
Sterlingold Valorie
14643—773—Jr2—365C—1088
Foremost Trixie
14886—770—F—1095

MAY ROYAL'S VALOR, A. R.
13 A. R. sons, 51 A. R. daughters
Foremost Nanita
¶16131—857—Jr2—365—1095
Valor's Daisy May
17791—939—AA—1095
Caumsett Royal Pearl
14384—684—GG—1091
19055—912—BB—1084

MIXTER MAY ROYAL, A. R.
Sold, 1925 for $23,000
34 A. R. sons, 47 A. R. daughters
May Royal's Eloise
14498—870—Sr3—365C—1075

VALOR'S CHARITY
13367—735—C
17892—913—A
12582—698—AA

VALOR'S FAITHFUL
14084—755—F
20011—976—AA—1095
2 A. R. sons, 2 A. R. daughters
Foremost Noble Girl
13608—726—FF—1095
15433—807—DD—1094
Foremost Faithful
15482—659—AA—1095

LANGWATER VALOR, A. R.
Sold, 1923 for $10,000
Peer Trophy (sire), N. D. S., 1929
34 A. R. sons, 54 A. R. daughters

MIXTER FAITHFUL
12601—744—FF
Sold, 1925 for $12,700
7 A. R. sons, 5 A. R. daughters

FOREMOST MONA
1 A. R. daughter
R. O. P. record, 541—GG

FOREMOST NOBLY BORN, A. R.
15 A. R. sons, 29 A. R. daughters
Caumsett Golden Belle
16438—767—DD—1095
Caumsett Golden Delight
14085—763—D—1095
Caumsett Golden Sunshine
12295—713—BB—1086

LANGWATER VALOR, A. R.
Valor's Belinda
15721—889—B
Valor's Ilya
16624—853—A—1095

MIXTER FAITHFUL
Superb's Faithful
¶17363—931—Jr4—365C—1095
¶19678—1077—6yrs—365C—1095
¶19471—1017—9yrs—365C—1095

FOREMOST HERMOSA
10307—620—F
2 A. R. daughters
Foremost Nesca
12476—658—F—1095

FOREMOST MASTERPIECE, A. R.
16 A. R. sons, 32 A. R. daughters
Foremost Ingeborg
15640—804—B—1095

FOREMOST'S DORCAS
8106—409—G
11778—583—A
1 A. R. daughter

Berryland Fruit and Dairy Farms, Ltd., Haney, B. C., Canada

E. M. GILLAND, Owner

Gilland's Foundation Guernseys, Inc., Turlock, Calif.

We like this combination . . .

COUNTRYMAN on the Top out of a RAIDER daughter

MIDVIEW CHARMER'S LORD

Sire: LANGWATER CHARMER, A. R., $3,350, a son of Langwater Countryman, A. R. out of Langwater Charm, 13208—700—D, sold for $4,500, 2 A. R. daughters, 1 A. R. son.

A Paternal Sister

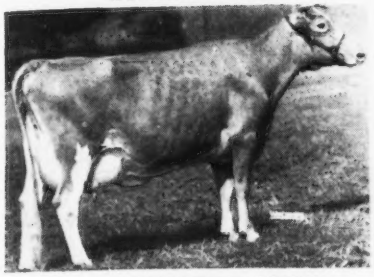

GERAR CHARMING JESSICA

10741—518—4B, 14041—630—6yrs—365

On retest. 2nd Aged, Md., 1947. Gr. Ch., Baltimore, Cecil, Harford County Field Day, 1947, 1948. Sold for $1,250.

Dam: MIDVIEW'S LENA, 8428—422—EHI, 10574—543—AA. She is a daughter of Raider's Ivanhoe, A. R. 25 daughters in the herd to be tested.

CHARMER'S LORD sons from good HIR dams.

Federal Accredited Herd No. 59407 State Bang's Free No. 1058

ELKHARDT GUERNSEY FARM

RICHMOND, VIRGINIA

Box 195, R. F. D. 11

GEORGE A. MCKESSON, Owner E. T. GOULDMAN, Herdsman

We're Again Doing Official Testing

Look at the Production!!

A Few of the 1948-1949 Official Records

	MILK	FAT	AGE
Lad's Hope of Mercer	14748	778	6yrsC
O. K.'s Gold Belle of Mercer	15327	778	7yrsC
Hillside Hope	17571	764	10yrs
Lad's Victoria of Mercer	13033	743	5yrsC
Lad's Rose of Mercer	14523	693	Sr4C
Gold King's Belle of Mercer	13996	692	9yrs—305C—3x
King's Anita of Mercer	12384	657	Sr3—305C—3x
O. K.'s Lou of Mercer	13890	662	Sr3
Lad's Itchen's Doloris	15226	653	14yrsC
Lady's O. K. Lucy of Mercer	13736	628	5yrsC

◆

Bull calves and occasionally a few females for sale. Send for our sales list.

◆

Conover's Hightstown Guernsey Dairy

CLIFFORD L. CONOVER, Owner JOHN GRAY, Herdsman

HIGHTSTOWN, NEW JERSEY

A Little More DYNAMO Was Added.... Through CAUMSETT HERO

His Dam

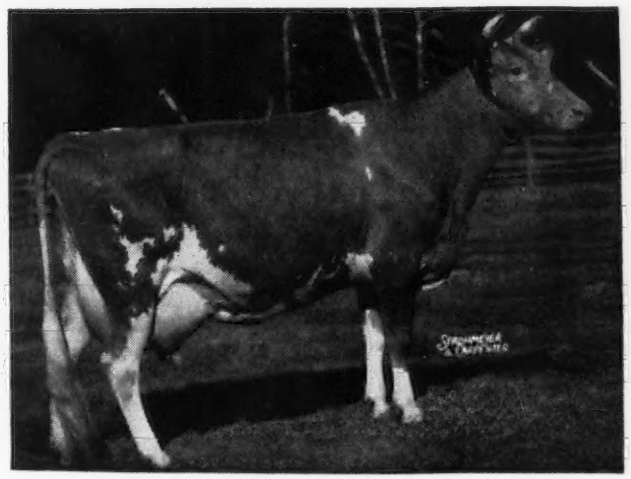

Sire: **Caumsett High Strung, A. R.**
First 7 dams average 15121—761
First 15 dams average 14611—729
First 11 daughters average 12696—606 as Jr2-year-olds.
S: Langwater Count, A. R.
D: Caumsett Royal Claire
14007—660—GG
16280—803—CC

◀Dam: **Caumsett Ocean Glory**
13689—652—FF
20307—985—Sr4—365
Class Leader 6th Place.
A **Dynamo** daughter.

DYNAMO is the sire of **CAUMSETT OSIRIS** our Senior Sire

HERO and **OSIRIS** will team up in our herd to strengthen the **DYNAMO** inheritance.
Their daughters are now on test doing well.

Bull calves by both sires will be for sale occasionally.

WHIPPERNOCK FARM • Dinwiddie County - Sutherland, Virginia

10 miles West on Highway 460 from Petersburg

HENRY W. ANDERSON, Owner G. W. MARTIN, Herdsman CHARLES P. LEWIS, Manager

LANGVALLEY FARMS

Glen Arm, Maryland

A BIT OF FAMILY HISTORY

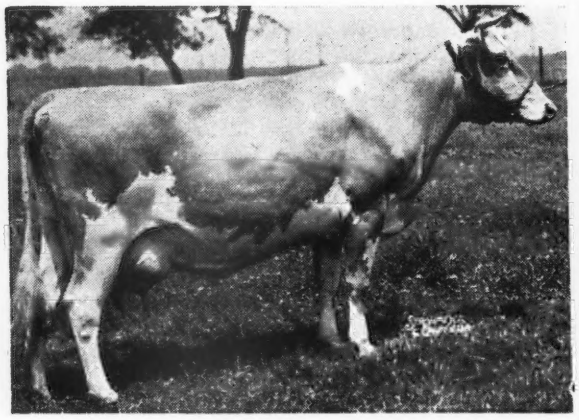

WOODACRES PHELANOR

13649—647—DD
Sold for $11,000

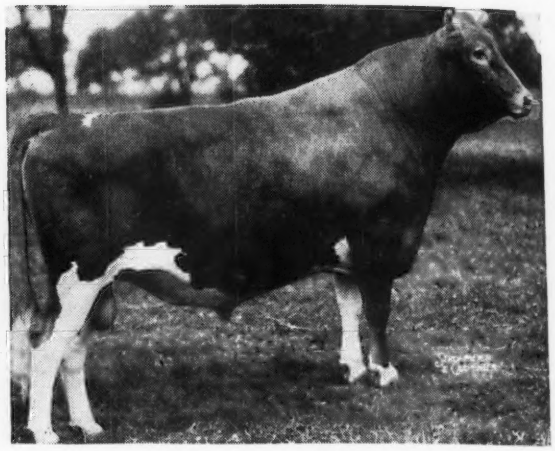

WOODACRES PRINCE ROYAL

Herd Sire at Woodacres

Several years ago when we purchased Woodacres Phelanor for $11,000 we knew we had added another of the breed's top cows to our herd. At that time she was carrying service to the great, Douglaston Prince Royal, and in due time dropped us a beautiful little heifer. However, this heifer had a great responsibility for was she not a full sister to Woodacres Prince Royal that Woodacres valued so greatly and had chosen as their herd sire to follow the illustrious Douglaston Prince Royal? And so our little heifer goes to work and grows and grows and finally is mated to Langvalley Melba's Levity, our son of Curtiss Franchester Levity Ace, out of Riegeldale Melba's Margaret (718—Sr3—365C), our daughter of Green Meadow Melba.

Again time rolls on and then one day we find that Langvalley Royal Phelanor has given us a typy, rugged bull calf. Think well of the heritage of this youngster and what he might add to your herd in type, udders, production and popularity of breeding. Green Meadow Melba, Douglaston Prince Royal, Woodacres Phelanor, Curtiss Franchester Levity Ace, all great cattle, all up close and he is for sale. May we send you a detailed pedigree?

We also have for sale Langvalley Levity Forecast, whose dam is Woodacres Phelanor and that is therefore a maternal brother to Woodacres Prince Royal. This 8 months old calf is sired by our Curtiss Franchester Levity Ace ($37,000). We do not know how to breed them any better!

CHARLES G. LANG, Owner TRUMAN JOHNSON, Herdsman ROBERT E. HOGARTH, Manager

SHELDEGREN FARM

GREENFIELD, MASS.

T. B. VACCINATED . . . ACCREDITED

PRODUCTION PAYS THE BILLS

That Is Why Sheldegren Guernseys Are Profitable

SHELDEGREN COWS PRODUCE . . . THEY PAY THEIR WAY

Last year we bred and developed an HIR Class Leader.

Sheldegren Doran

12360—670—Jr3—HIR—1075 T. M.

DORAN is a daughter of **VIC**. **VIC'S** name is Sheldegren Prince Victory. We will tell you more about **VIC** later.

A ✓ check of our records will show many outstanding producers in our herd. **Bull calves by proved sires out of proved cows that have demonstrated their ability to produce year in—year out, for sale.**

MR. AND MRS. HARRY F. KOCH, Owners — RALPH H. CLIFFORD, Herdsman

Sold to the

Northwest Artificial Breeding Association, Duluth, Minn.

Gretta's Challenger

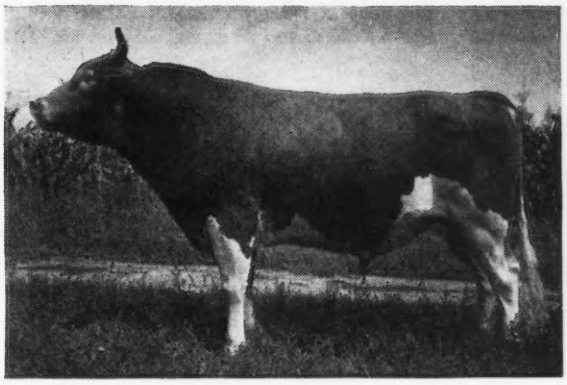

Skyline Gretta's Challenger, A. R.

Sire: **Pine Manor King's Challenger, A. R.**
Full brother to Gardenville Coronation King, A. R. by Coronation King of Pine Manor, A. R. out of Douglaston King's Charlotte, 15228—828—Sr2—365C, Class Leader 3rd Place, 19751—988—A.

Dam: **Liberty's Gretta**
6788—381—GHI, 9327—516—EEE, 8520—435—CC, 9028—445—AAA, 9628—509—AHI, 9865—467—AHI, 8716—424—AA.
3 A. R. sons.

A dam-daughter comparison on **Gretta's Challenger's** first 6 daughters.

All first six daughters average	10581 Milk	542 Fat	Milked by machine
six dams average	9171 Milk	477 Fat	Milked by hand
	+1410 Milk	+65 Fat	

We milked the dams — We milked the daughters.
Gretta's Challenger has 30 daughters in the herd. They are producers.

An occasional son yet for sale.

JOE P. MULLER, Owner — **JO-BE FARM** — **Route 7, Omaha, Nebraska**

FORGE HILL FARM • R. D. 4, Newburgh, New York

HE SUITS US . . . A JUNIOR SIRE

Forge Hill Corona

18 daughters already in our herd.
He is bred to many of our best cows.

Sire: WYCHMERE MARQUIS—28 daughters in our herd. A son of Supreme's Marianne, 12936—612—EE, 15893—725—A.

Dam: THATCH MEADOW MARILYN, 11300—549—A—2x, 13950—614—6yrs—305C—3x, 11949—544—8yrs—305C—2x.
Marilyn is a granddaughter of Douglaston Coronation King and Coronation Patriot. Her dam, Douglaston Maria has 633—CC and 691—AA, now on retest (9yrs—305C—2x), milked 1605 lbs. in February.

HOW WOULD HIS FULL BROTHER SUIT YOU?

Offering . . . A full brother to Corona

For Sale . . . FORGE HILL MARLYN . . . Born January 23, 1948

Ready For Service . . . Visit the farm and see what MARLYN'S full brother is doing for us.

THEN ACT NOW . . . BUY MARLYN to head your herd.

Address all communications to:
CHARLES A. SLATER, Manager — JOHN WILKIE, Owner

A Little MELBA Has Been Added...

Riegeldale Emory's Moravian

Born: SEPTEMBER 23, 1946

Sire: **RIEGELDALE MELBA'S EMORY** ($30,000). A son of His Majesty of Bournedale, A. R. and out of Green Meadow Melba, 15342—963—Sr2C, National Record. Melba is dam of 8 daughters (6 A. R.), 3 sons (1 A. R.).

Dam: **RIEGELDALE MAJESTY'S BOPEEP**, 11864—623—7yrs. She is a full sister to Riegeldale Majesty's Bounteous, 10533—624—E.

MORAVIAN is a double grandson of the proved sire—His Majesty of Bournedale. He is being bred to some of our best daughters of Quail Roost Bright King, A. R., 14 A. R. daughters, 12 over 500 lbs. fat, 10 over 600 lbs. fat, 3 over 700 lbs. fat.

Bull calves rich in this proved inheritance are now for sale.
Send for our sales list.

HILLBRIGHT FARM • Chester, South Carolina

W. B. STRINGFELLOW — W. B. STRINGFELLOW, JR.

SELLING... Two of Our Best ACE Sons... One out of a VERY GOOD Cow...

Golden Grange Warrior's Ace

A son of Meadow Lodge King's Warrior, A. R. (top bull at the 1942 Mid-West Sale) and out of the great brood cow, Fawn of Elmgrove, 12002—570—AA, dam of 8 A. R. daughters, 1 over 800, 1 over 700 and 2 over 600.

1 . . . SONNY ACRE'S ACES' WIL-DO . . . Born: December 15, 1948. A son of **Ace** out of Brown Farm Wilideau, 11439—512—Sr2—HIR—608 T. M. **The dam of Wil-Do classified Very Good '47.**

2 . . . SONNY ACRE'S ACE'S CHESTER . . . Born: February 17, 1948. Another son of **Ace** and out of Golden Grange Ladina, 10972—548—5yrs—305C—2x (pending).

SEND FOR PRICE AND PEDIGREE ON THESE TWO ACE SONS.

Sonny Acres

GREENTOWN, INDIANA

L. A. PARSONS AND SONS

The SENTINELS Are In MILK

High Hill Sentinel

Full brother to Argilla C. Foam, 14548—808—EE, former Class Leader

His Dam

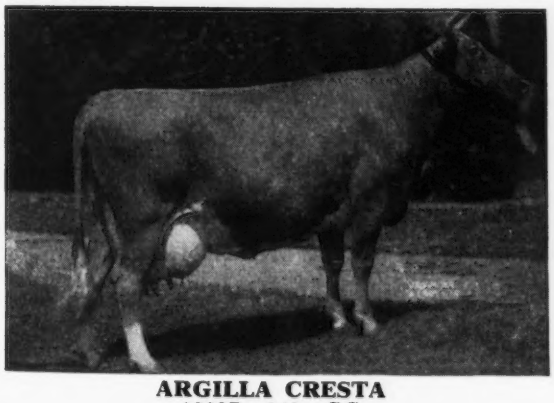

ARGILLA CRESTA
12297—649—GG
12760—708—EE, 14608—769—BB
2 A. R. daughters

Sire: ARGILLA CAESAR

S: AIYUKPA L. CZAR, A. R.

D: PALOTTERIE OF HIGH ROCK
Former Champion Fat Producer of the breed.

SENTINEL'S DAUGHTERS

HIGH HILL SENDRA 6584—330—Sr2—305—3x in 209 days

HIGH HILL SENTRA 6652—310—Jr2—305—3x in 201 days

These are SENTINEL'S first 2 daughters to freshen.

We feel sure you will like the **SENTINELS.** Come and See Them.
SENTINEL sons are for sale

HIGH HILL FARM + North Dartmouth, Massachusetts

R. UDELL THORNTON, Owner

JOHN F. PRENTICE, Manager

Fresno Guernseys Classify Excellent

Fresno Melvin's Princess—a daughter of our former sire, Troutmere Melvin, classified Excellent '48. Princess is owned by R. Gambonini, Petaluma, California.

Fresno Chieftain's Twilight—a daughter of our sire, St. James Champion's Chieftain, classified Excellent '49. Twilight is owned by Van de Kamp's Holland Dutch Bakers, Inc.

Fresno Guernseys Sell

They meet with buyers' approval

Fresno Champion Beauty
$1,750, Western Guernsey Classic, 1948

Fresno Chieftain's Twilight
$1,550, Western Guernsey Classic, 1947

Fresno Chieftain's Pride
$1,500, Western Guernsey Classic, 1946

Fresno Hebe
$1,100, Western Guernsey Classic, 1945

9 daughters of **Chieftain** sold at public auction average $1,059.

Fresno Guernsey Rancho

R. 5, Box 211, Fresno, California
JOHN SUGLIAN

DON'T OVERLOOK THIS HEIFER

She will be sold in the . . .
McDONALD SALE
McDonald Farms, Cortland, N. Y.
Saturday, May 21, 1949

ELMCREST PROPHET'S MAYOLA

Born: September 18, 1947

Sire: McDONALD FARMS PROPHET, A. R.

A son of Foremost Prediction, A. R. the breed's leading sire for 700 lb. daughters (30) and for Excellent daughters (9).

Prophet is out of Maple Lane Africander's Lass, 12869—804—AA (sold at 10 years of age for $1,625).

Dam: ELMCREST QUEEN MAYOLA

8030—411—Jr2—365C

4794—230—Jr3—134 days. Still on test.

A daughter of Green Meads King Allegro (son of Green Meads Levity King, A. R., $15,000, and Green Meads Lady Laughter, A. R., a daughter of Langwater County Squire, A. R. and out of Green Meads Queen Snowfli, 12720—758—FF).

Queen Mayola is out of Maisie of Flint Hill, 13812—635—Sr4—305C—3x, a daughter of the proved sire, Gayhead's Lord Henry, A. R.

ELMCREST FARMS
COXSACKIE, NEW YORK

JOHN O. AND BERTHA T. YEOMANS, Owners
KAY AND LARRY KLAUS, Managers

Fairlawn Guernseys

We wish to invite all Guernsey breeders and their friends to visit the farm while attending the sales in the East. The farm is located on King Street just off the Parkway at the junction of the Merritt and Hutchinson River Parkways, 30 miles from New York City. If coming from Cortland, take Route 9 out of Peekskill to White Plains, then Route 119 into Port Chester.

FAIRLAWN FARMS COMPANY

King Street—Just off the Merritt Parkway

S. L. KATZ, Owner
T. B. ACCREDITED No. 511540

PORT CHESTER, NEW YORK
SAM PIKE, Herdsman
TELEPHONE—OFFICE 5-1936

DR. E. B. HOPPER, Manager
BANG'S ACCREDITED No. 2696

On the Shores of Lake Ontario

OPEN HEARTH FARM

LAKE ROAD - ONTARIO, NEW YORK

SIRE:
GREEN MEADS MISCHIEF

Sire: Langwater King of the Meads.

Dam: Green Meads Theda Amelia, 10104—538—G, 14583—722—AA, 2 A. R. daughters.

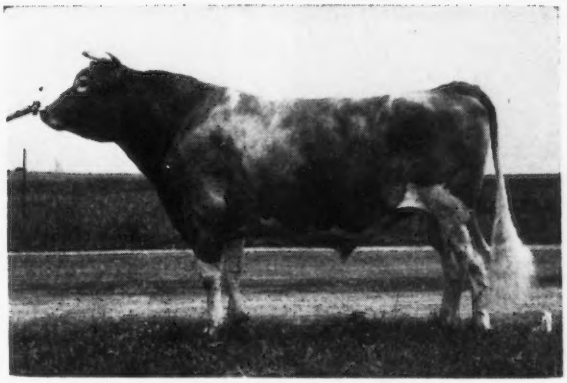

DAM:
GREEN MEADS LADY WILLOW
15344—815—GG

Sire: Langwater County Squire.

Dam: Green Meads Queen Weigela, 12743—736—C.

Green Meads Willow Chief

We have at Open Hearth Farm 28 daughters of Chief. These heifers are large, open and straight. All of the heifers that have been tested have made over 500 lbs. fat and over 10,000 of milk with the exception of one. She made 454 lbs. Some of these were on 305 days and carrying a calf to qualify. Their udders are all uniformly good in all ways. As to the type of the daughters, we had 1st Get of Sire at Palmyra last year in a very hot show. They were all 2-year-olds. We are waiting for Strohmeyer & Carpenter to take pictures and then we will show you the daughters in the future advertisements. It would be much better to see them at the farm.

We only have one son left on the farm and we are keeping him for the fall fairs. We would sell him any time for delivery after the shows are over this fall. A letter will bring you a pedigree and price.

Last month we sold the two Foremost J. C. sons and a son of Foremost Royal Valor 31st. We have a Valor 31st son that is out of a real brood cow 13 years old with three records up to 13471—618—AA, all Foremost breeding on the top side of the dam. Here is a real top calf at a reasonable price. Write for information.

Visitors Always Welcome

T. B. ACCREDITED 504288 . . . BANG'S APPROVED VACCINATED

A. S. BLANCHARD, Owner
WEBSTER, N. Y.

ROBERT FLANNERY, Herdsman

C. M. HEPBURN, Manager
ONTARIO, N. Y.

Our Senior Sire . . .

Comes From the FORMOSA Family

BLAKEFORD FOREMAN

He has about 15 daughters in the herd. The oldest ones are now ready to go on test. He is still in active service.

His Dam

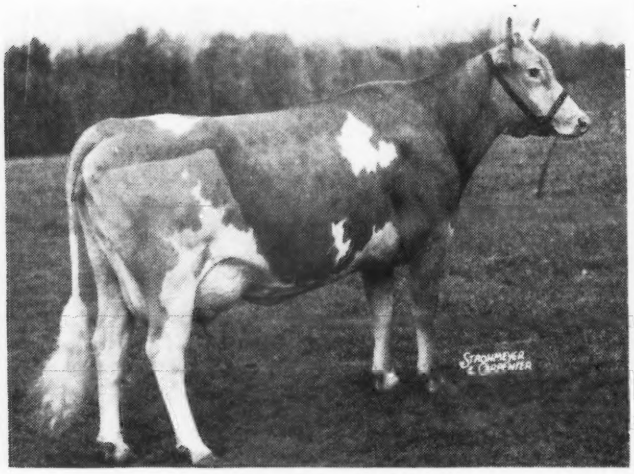

BLAKEFORD MIMOSA
12078—615—E, VG '47
A daughter of Blakeford Lord Jim, A. R. out of Blakeford Formosa,
11538—629—GG, 14274—790—E
15011—790—CC, E '47-VG '48

FOREMAN is being used on the daughters of **BLAKEFORD RUBEN** and the resulting calves carry the blood of both Ambassador and Reveller.

Bull calves of this breeding are now for sale. Occasionally we will also sell a few heifers—bred and open. **Send for our sales list.**

RICH ACRES • Adamstown, Maryland

Wm. A. FOUCHE, Manager

(Just South of Frederick on U. S. 15)

RAMACO FARM

RAHR MALTING CO.

REGISTERED GUERNSEYS

McDonald Farms Inheritance

Sire: McDONALD FARMS CONQUEROR, A. R., a son of Green Meadow Watchful, A. R. and Valor's Kittoline, 16169—766—AA, a Langwater Valor daughter.

His Dam

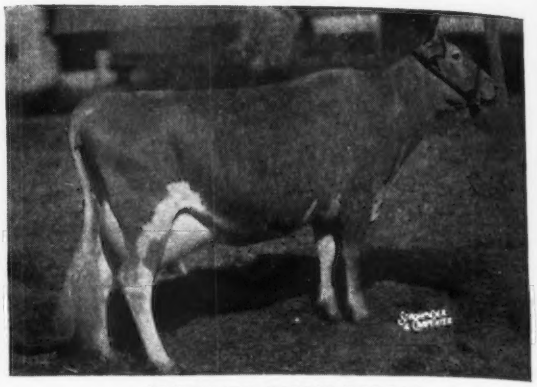

McDONALD FARMS DORCAS
12435—714—EE
One of the 700 lb. daughters of Foremost Prediction out of Green Meadow Rosette, 11808—616—BB.

The **INHERITANCE** daughters are coming into milk now.

They will e tested as they freshen.

HENRY LENZ, Manager

Office—Box 287
Phone—5515

MANITOWOC, WISCONSIN

Farm—Route 5
Phone—68F13

BULLS FOR SALE . . . . . Yes

FEMALES FOR SALE . . . Certainly

200 HEAD . . . . ALL

OUR OWN BREEDING!!!

57 daughters of the proved sire

Governor of Coventry, A. R.

are in our herd . . . **27 are milking**

49 daughters of our herd sire

Fairlawn Maxim's Gabriel

are in our herd . . . **24 are milking**

Send for our list of available stock—bulls, bred and open heifers, cows.

T. B. ACCREDITED 539067 . . . BANG'S ACCREDITED 1466

DELWAKE FARM ✦ ***Freehold, New Jersey***

NICHOLAS DELMORE, Owner — CHARLES AXTMAN, Manager

Address all correspondence to CHARLES AXTMAN, FREEHOLD, NEW JERSEY

Consigned:

THE GUERNSEY SALE

May 19, 1949 — Trenton, N. J.

2 with a **LOT** of **PRODUCTION—BACKED** by a **LOT** of **PRODUCTION**

Benton's Lucky Susan —born: APRIL 30, 1943

13270—693—Jr3—365C

A daughter of Mt. Ararat Sir Lucky, A. R. (Maple Lane Fashion's Steadfast, A. R.—Maple Lane Africander's Lucky, 11655—676—GG).
SUSAN is due July 16 to the service of McDonald Farms His Excellence, 3 A. R. daughters and siring good ones for us.

Benton's Merry Maiden —born: NOVEMBER 22, 1941

4 D. H. I. A. records average 423 lbs. fat in 290 days.
On test now HIR doing well.

A maternal sister is now milking up to 59 lbs. as a 2-year-old.
A daughter of Wolfpen Nestor, A. R. out of an A. R. daughter of Langwater Francois, A. R.

McDONALD SALE

May 21, 1949 — McDonald Farms, Cortland, N. Y.

2 YOUNG DAUGHTERS of **McDONALD FARMS HIS EXCELLENCE**

Benton's Excellent Nan —born: SEPTEMBER 28, 1946

Will be bresh before the sale.

A daughter of McDonald Farms His Excellence, 3 A. R. daughters (Foremost Prediction, A. R.—Coronation Monita, 13959—640—A) and out of Benton's Lucky Nan, 11283—578 (2x) in 339 days, sold to Bayville Farms, Virginia State Sale, 1948, for $1,100 and now on retest with 5868—286—5yrs—365 in 137 days.

Benton's Excellent Norma —born: AUGUST 18, 1947

By His Excellence and out of a Mt. Ararat Sir Lucky daughter.

NORMA is bred to Langwater Lord Benton (Langwater Onward—Langwater Laburnum, 11292—529—Jr2—365C, a daughter of Foremost Labelle, 17716—801—AA, a great brood cow).

WE RECOMMEND THESE HIGHLY — LOOK THEM OVER

BENTON FARMS • Middleburg, Virginia

DANIEL C. SANDS

Please address all correspondence to SAMUEL L. MOYER

UDDERS AND COWS
that are
SURE TO PLEASE

Udder

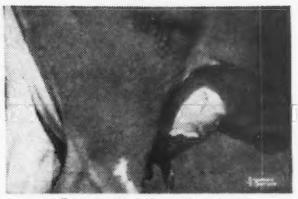

Cesor Golden Ruthie

Udder

Horse Shoe Conrad's Croton

Udder

Brays Island Bon-Ton Donna

Part of Our Milking Herd on Pasture

Our entire herd is entered in A. R. Herd Test twice a day. 305 day records. Our herd is exhibited at State Fairs and regional shows.

They Must Pay—Or—They Don't Stay

Udder

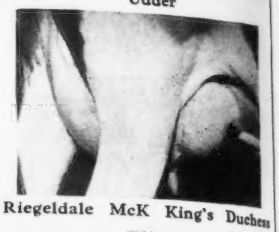

Riegeldale McK King's Duchess

Udder

Cesor Noble Platinum

Udder

Southampton Lucky Lassie

WRITE US YOUR NEEDS

VISITORS ALWAYS WELCOME

M. B. SOWERBY, *Herdsman*
T. B. AND BANG'S ACCREDITED

BRAYS ISLAND
PLANTATION, INC.

F. B. DAVIS, JR., *President*
YEMASSEE, SOUTH CAROLINA

STEMS RIGHT FROM THE
COUNTRY FLOWER and **FAITHFUL** lines.

Foremost Footprint 7th

Carries that high producing ROYAL VALOR inheritance.

Sire: Foremost Footprint, a son of Foremost Acme, A. R., out of Langwater Country Blossom, 15080—729—AA, 2 A. R. sons, 5 A. R. daughters.

His Dam's Paternal Sister

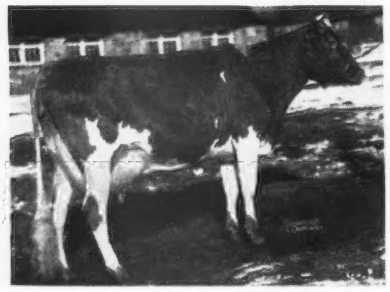

FOREMOST ROYAL'S ROSE
17685—994—Sr3—365C
National Record.

Dam: Foremost Royal's Prestine, 12496—596—Jr2—365C.

A daughter of Foremost Royal Valor, A. R.

FOOTPRINT 7th sons out of Foremost Farm Fields daughters.

FARM FIELDS · Wytheville, Virginia
HAROLD P. STREET, Owner
HAROLD P. STREET, JR., Manager

Phillips Sales & Pedigree Service

GUERNSEY SPECIALISTS

Pedigrees of all kinds, for all purposes, at all times.

We have a complete Sales Service and can help you buy or sell at private treaty. Let us know your wants.

We offer our services for Dispersal, Reduction or Consignment Sales and can take care of all the details connected with your sale for you. If you are thinking of a sale, let us discuss it with you.

E. C. PHILLIPS
Phone 8713, Box 494, Waukesha, Wis.

Shoal Falls Farm Inc.

"IN THE LAND OF THE SKY"

Registered Guernseys HENDERSONVILLE, NORTH CAROLINA

"Where The Grass Grows Green And The Cows Grow Great"

Our 1948 Records And Classifications...

Give You Good Selecting For Your 1949 Bull

	MILK	FAT	AGE
FANNING FIELD'S IRENE VG '47-'48	19058	900	6yrs—365C
FANNING FIELDS' KAMILE VG '47-'48	17998	821	Sr4—365C
MAYBELL OF CONNEMARA FARMS VG '47-'48	15913	757	10yrs—365
ROUGHWOOD CAMILE E '47—VG '48	16495	741	10yrs—365C
FAIRLAWN MAXIM'S EYRE VG '48	13900	716	6yrs—365
FAIRLAWN F. P. IROME VG '48	15298	715	Jr2—365
RIEGELDALE FERDINAND'S DEBORAH VG '47	12850	700	5yrs—365
BRIGHT KING'S MAY ROSE VG '47-'48	16598	683	5yrs—365C
FANNING FIELDS' KOQUETTE GP '47—VG '48	14407	659	Jr4—365C
ARDEN'S MAXIM DAISY VG '47-'48	12971	628	5yrs—365C
FANNING FIELDS' MAXIM NIOBE	12470	620	Jr2—365
QUINTON STOCK FARM'S BONNY	13208	611	Jr2—365C
CROASDAILE'S PRINCESS POLLY VG '48	10355	597	6yrs—365
MAXIM'S RED ROSE OF NEW RIVER	10982	591	Sr2—365
FANNING FIELDS MAXIM MARION	12693	580	Jr2—365C
FANNING FIELDS' JOY VG '47-'48	12693	579	5yrs—305C
RIEGELDALE McK. BECKY VG '48	11505	566	7yrs—365
FANNING FIELD'S INEZ VG '47	13023	554	6yrs—365C
FANNING FIELD'S KYOLA	12235	554	Sr4—365C
EDISTO FARMS ETTIE	9809	502	Jr2—365
CESOR MAXIM'S IRENE	9054	501	Sr3—305C

Sons of these cows by:

SHOAL FALLS GOLDEN MAXIM
(Bournedale Golden Steadfast, A. R.—Fairlawn Maxim's Fantasy, 11716—670—Jr4—365)

BRYN DU MAXIM DODSWORTH
(Quail Roost Lucky Noland, A. R.—Quail Roost Maxim's Donna, 16863—944—A)

10 miles from Hendersonville, out Kanuga Road

DAVID KEMP, President — T. B. ACCREDITED . . . BANG'S FREE — IVAN W. BYERS, Manager

FASHIONS and OLD ROSES

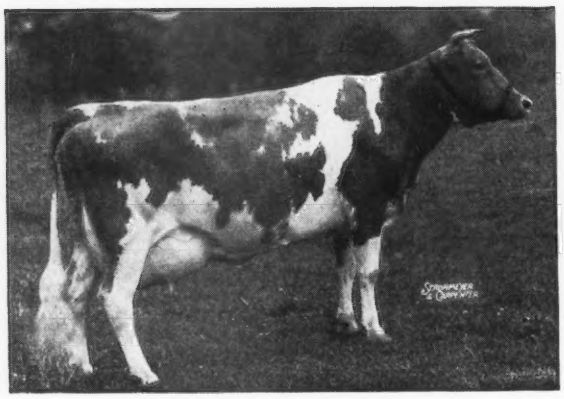

FOREMOST OLD ROSE
9998—490—CCC, 15220—742—A
E '47-VG '48

At Elm Lane

Old Rose is the dam of our Junior Herd Sire.

McDonald Farms His Landsman
Her maternal granddaughter

McDonald Farms King's Moss Rose
came to us through the
WESTERN GUERNSEY CLASSIC

While on the outgoing side of the ledger, Elm Lane Daffodil (bred to His Landsman) went to Lynn Hamilton of Phoenix, Arizona. There she will be bred to McDonald Farms S. Meldon, 1948 Arizona Grand Champion. She is by McDonald Farms Fashion, our senior herd sire, whose daughters have made up to 700 lbs. on 2x milking.

ELM LANE FARM ***Route 2, Box 141, Fresno, California***

LEONA H. TODD, Owner C. W. ROBINSON, Advisor

2 Sales On Consecutive Days • Within Easy Driving Distance

A Real Opportunity To Buy Your Pick of 90 Head

June 20

1 . . . TRI-STATE CONSIGNMENT SALE, BRISTOL, VA., Pure Bred
Livestock Pavilion, MONDAY, JUNE 20, 1949.
45 Head From Leading Herds Throughout Virginia

June 21

2 . . . BLUE RIDGE GUERNSEY BREEDERS' ASSOCIATION CONSIGNMENT SALE, ROANOKE, VIRGINIA, Pure Bred
Livestock Pavilion, TUESDAY, JUNE 21, 1949.
45 Head . . . Another top consignment from the best in the state.

Both sales will feature choice bred and open heifers and each will have from 3 to 5 well-bred bull calves and several young cows.

The consignment will be rich in the best of MAXIM—CAVALIER—FOREMOST—LANGWATER blood.

Plan to attend these 2 sales. Both are within easy driving distance of each other being only about 150 miles apart.

FOR CATALOGS WRITE

VIRGINIA GUERNSEY BREEDERS' ASSOCIATION

K. M. MACE, Field-Secretary 914 CAPITOL ST., ROOM 903
RICHMOND, VIRGINIA

WIN This Valuable Heifer Calf!

Attention — 4-H and F. F. A. Club Members

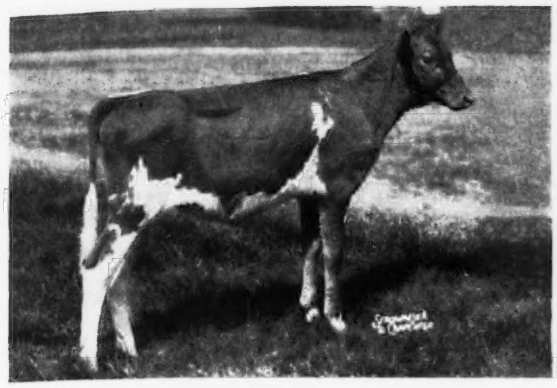

Given by Caumsett Farm, Huntington, Long Island.

◄ *Caumsett Eastern Performance*

Born: DECEMBER 24, 1948

From the Best of **Caumsett Breeding.**

Here is her pedigree written from the Performance Register. Further production records can be found in these P. R. publications.

CAUMSETT HIGH STRUNG
5 P. R. sons, 27 A. R. daughters
2 over 700, 10 over 600 lbs.
Caumsett Eastern Verna
15309—722—Sr4—365—1095
Caumsett Eastern Lida
14463—700—Jr2—365C—1095
Caumsett Eastern Pendant
14137—681—Jr2—365C—1089
Caumsett Eastern Ina
16023—659—G—1095
Caumsett Eastern Necklace
14233—659—GG—1092
Caumsett Eastern Baroness
13819—653—Jr2—365C—1087
Caumsett Eastern Zona
13869—651—GG—1087

CAUMSETT HARBOR STELLA
On test
2567—105—Jr2—62 days

LANGWATER COUNT
27 P. R. sons, 34 A. R. daughters
3 over 700, 20 over 600 lbs.
Welcome-In Snowflower
13950—767—A—1095
Caumsett Country Elegance
15246—728—AA—1090
Caumsett Country Joan
14721—705—BB—1088

CAUMSETT ROYAL CLAIRE
16280—803—CC—1095
1 P. R. son, 3 A. R. daughters
Caumsett Clarissa
18085—809—Sr4—365C—1084
Caumsett Ocean Camilla
14577—748—GG—1092

CAUMSETT PATHFINDER
2 A. R. daughters
1 over 700 lbs.
Caumsett Harbor Luna
11800—707—Jr2—365—1094

CAUMSETT OCEAN SELMA
13716—662—GG—1094
Full sister to:
Caumsett Ocean Bracelet
15496—811—5yrs—365C—1056

LANGWATER MERRYMAKER
36 P. R. sons, 34 A. R. daughters
2 over 700, 11 over 600 lbs.
LANGWATER COUNTRY BLOSSOM
15080—729—AA
Sold 1936 for $4,500
2 P. R. sons, 5 A. R. daughters
MAY ROYAL'S VALOR
17 P. R. sons, 51 A. R. daughters
2 over 900, 6 over 800, 14 over 700, 32 over 600 lbs.
CAUMSETT CLARA
14306—725—EE
1 P. R. son, 2 A. R. daughters
CAUMSETT DYNAMO
13 P. R. sons, 63 A. R. daughters
3 over 900, 7 over 800, 20 over 700, 44 over 600 lbs.
CAUMSETT CLARA
14306—725—EE
1 P. R. son, 2 A. R. daughters
CAUMSETT DYNAMO
13 P. R. sons, 63 A. R. daughters
Caumsett Ocean Glory
¶20307—985—Sr4—365C—1095
Caumsett Ocean Leda
¶17818—902—Sr3—365—1092
CAUMSETT BELMA
18038—852—AA—1089
3 P. R. sons, 4 A. R. daughters
Caumsett Ocean Bella
15921—855—CC—1079

THE BELMA FAMILY IS OUTSTANDING FOR PRODUCTION

HOW TO WIN THIS CALF or

Cash Prizes of $50,00 Second, $25.00 Third, $15.00 Fourth and $10.00 Fifth.

1. Get an order from a Guernsey Breeder for Volume I or Volume II of the Performance Register. Every boy or girl sending in an order will receive a Guernsey T Shirt.
2. Write a story on "Why a Guernsey Breeder Should Have the Performance Register." Write for a descriptive folder on the Performance Register. Send in this story with the order for Volume I or Volume II to

THE AMERICAN GUERNSEY CATTLE CLUB, PETERBOROUGH, N. H.

Entries must be postmarked not later than July 1, 1949

Judges . . . A committee of three members will judge the stories. The decision of the judges will be final. All stories will become the property of The American Guernsey Cattle Club.

Clip This Coupon Now

Here is the order for:
[ ] Volume I at $10.00
[ ] Volume II at $10.00

Send .....

.....

Enclosed is [ ] Check [ ] Money Order
My chest measurement is.....inches (For T Shirt).
Enclosed is my story. Enter me for the Grand Prizes—Heifer Calf — $50.00 — $25.00 — $15.00 — $10.00.

Name.....

Address.....

4-H Club or
Future Farmer Chapter .....

Rich In The Best Of Maxim Inheritance...

Typical 1948 Production

	MILK	FAT	AGE
CROASDAILE MAXIM'S AGNESS	13357	631	7yrs
CROASDAILE'S MAXIM'S CRISSIE	12911	653	6yrs
CROASDAILE'S MAXIM'S SIBLE	14656	695	6yrs
ZIMALCREST DESIGN'S BEAUTY	11708	638	Sr3
CROASDAILE'S MAXIM'S FAIR	12686	635	6yrs
CROASDAILE'S PRINCESS ROSEANN	11084	613	Jr4C
CROASDAILE'S PRINCESS SOPHIE	10929	656	Sr4

We offer for sale...

A choice selection of MAXIM bull calves out of A. R. cows. Send for prices and pedigrees.

FEDERAL ACCREDITED FOR T. B. 536333 . . . CERTIFIED BANG'S NO. 156

CROASDAILE FARMS • Route No. 2, Durham, North Carolina

JOHN SPRUNT HILL, Owner — D. E. TOWNSEND, Manager

K. C. Was Enthusiastic — And He Is Just That Good

McDonald Farms Steadfast Emory

Sire: **McDonald Farms Steadfast,** a son of Riegeldale Melba's Emory, A. R., $30,000, out of Douglaston Coronation Queen, 13860—803—DD, sold for $4,000.

Himself

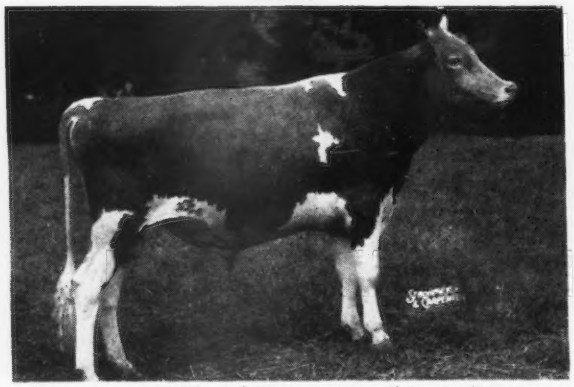

2nd Prize 3-year-old, Ill., and Wisconsin State Fairs, 1st Prize 3-year-old, Minn. and Ind. State Fairs, 1947.

His Dam

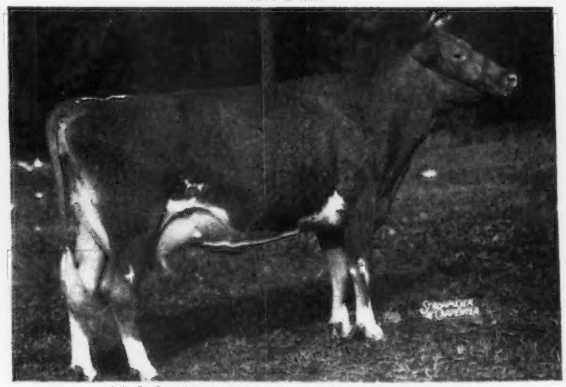

McDONALD FARMS GOV INNOCENCE
13491—576—Jr3—365C, VG '47-'48
Top priced female, Guernsey Sale, 1947. 1st Prize, 3-year-old for Curtiss Candy Co., National Guernsey Show.

K. C. Sly says in the McDonald advertisement of December 1, 1948, "It was our pleasure to see this bull at the time of the Burkeville Sale. We think he is one of the best type yearling bulls we have ever seen."

STEADFAST EMORY sons are for sale

T. B. ACCREDITED
BANG'S FREE

• Burkeville Guernsey Farm, Burkeville, Virginia

LESLIE BOSWELL, Owner — (2½ miles out on Highway 360)

COKER'S PEDIGREED SEED
BLOOD WILL TELL
TRADE MARK

Registered Guernseys Since 1920

STRONG IN MAY ROSE INHERITANCE

The WATCHFUL Calves Are Arriving
GARDENVILLE KING'S WATCHFUL, Junior Herd Sire
Born MAY 19, 1947

This Line Is In Demand ... A maternal brother to our bull sold to Burton Lane Farm, Lake Forest, Illinois for $5,000 and a maternal sister sold for $5,100 for Normandy Farm, New Augusta, Indiana.

His Sire

GARDENVILLE CORONATION KING
Highest priced Guernsey ever sold, $45,000. Traces to the Superb's Flower family (13 direct descendants of this family sold for $107,375).

His Dam

PINE MANOR TAURINE IRIS—10125—597—GG, 13162—738—EE
Sold to McDonald Farms, Cortland New York for $2,000. Sire. GREEN MEADS TAURUS, A. R. A full brother to Myhaven King, A. R.

Offering for sale. BULL CALF. Born March 13, 1949. Sire: GARDENVILLE KING'S WATCHFUL. Dam: BURCH'S VICTOR CLARA, 12478—606—6yrs—305C—3x (pending). A daughter of Hilltop Butterfat Victor, 17 A. R. daughters. Clara's paternal sister, Clyburn Butterfat Rosette, 9262—512—G, 15046—803—7yrs—305C—3x, Class Leader 7th place, classified GP '48-E '49.

HOWARD G. ROWE, Manager — **HARTSVILLE, SOUTH CAROLINA**

TOPS!! To make a good foundation better

2 HERMES HAVE BEEN ADDED

HORSE SHOE F. BALSAM
10705—559—Sr2C—1041 T. M.

Also . . . HORSE SHOE F. DARLING
Both Balsam and Darling will be bred to our proved sire —

ROSE MAXIM, A. R.
A son of Maxim of Burkeville, A. R. and out of Quail Roost Maxim's May Rose, 15227—867—BB. He is a double grandson of High Point Prince Maxim, A. R. and a full brother to Quail Roost Rose Maxim, A. R. ($11,000).

The Rose Maxim daughters are going good for us

SKY BROOK ROSE MAXIM'S ARCELLA has 11891—655—Jr2—344 days.

Bull calves by our proved sires—Quail Roost Maxim's Medford, A. R. and Rose Maxim A. R. are now for sale.

SKY BROOK FARMS, *Hendersonville, North Carolina*

H. R. PLAYFORD, Owner — G. D. WHITE, Manager

For Top Foundation Females • *Buy Heifers*

AT THE

Fifth Annual Pennsylvania State Heifer Sale

THURSDAY, MAY 26, 1949 — 12:30 P. M. (D. S. T.)

At the Association's Sales Pavilion six miles east of Lancaster on Route No. 30.

Below and continued on the bottom half of the next page we are listing brief information on some of the 65 topnotch heifers consigned to this sale. Every heifer has a dam with a record or is on test and has been carefully screened from approximately 100 entries to give you without question, the best we have ever had.

CONSIGNED BY	SIRE OF HEIFER	DAM'S RECORD	DUE	RECORD OF DAM OF SERVICE SIRE	VACCINATED
APPLEBROOK	Fairlawn Actor's Interim	533—C	9/24/49	585—GG	no
BROOKSIDE	Brookside Rilma's Felina	346—3yrs—305 days	8/9/49	537—G, 626—B	yes
CHESTERBROOK	C. F.'s Santa Claus	341—Jr2	open		no
	Coldspring's Romulus Lad	371—GGG	11/16/49	590—GG	no
COLDSPRINGS	Coldspring's Hardwick's Atomic	587—Sr2	6/14/49	937—A	no
CREEK SIDE	Gardenville King Nepa	471—Jr4	January	962—B	yes
	Bethany Wistar's Neotia	415—305 days	open		no
CRUMDALE	Hill Girt Prince Trusten	479—G	11/10/49	835—AA	no
EAST MALTA	Lea Haven's Supero's Godfrey	355—Sr2	to be bred	345—Jr2	no
	Coldspring's Hardwick's Archer	385—4yrs	to be bred	755—Jr4	no
FRITZLYN	Valor's Fashion	548—G 570—C	6/20/49	610—GG	no
	Fritzlyn Valor Successor	493—GG	open		no
GOODLEIGH	Coldspring's Romulus Countryman	601—EE	8/8/49	689—A	no
	Coldspring's Hardwick's Atomic	488—Jr3	open		no
GOOSE VALLEY	Coronation Steadfast	557—7yrs—365	open		no
GRAYSON	Grayson Reveller	347—Sr2	9/23/49	507—6yrs	yes
GWYNLLAN	Fairlawn H. Hermit	710—A	open		no
HIGHLAND	Coldspring's B. R. Chief	320—Jr2	7/10/49	568—Jr2	yes
	Coldspring's B. R. Chief	327—Jr2	5/30/49	568—Jr2	yes
HILL GIRT	Hill Girt Prince	662—6yrs	9/25/49	963—Sr2	
HONEY BROOK	Langwater Sharon	495—G, 440—7yrs—305C	6/18/49	524—GG	yes
KILDARY	Riveredge Alert's Pilot	on test	1/20/50	807—AA	yes
	Riveredge Alert's Pilot	471—4yrs	12/12/49	807—AA	yes
J. RAY KEISER	Nodrog Gamin	544—12yrs—HIR	6/6/49	660—G	no
KONHAUS	T. S. Noble Sensation	345—2yrs	12/22/49		no
	Woodacres Royal Levity Master	419	open		yes
LAKE LOUISE	Langwater Anthracite				no
LAUREL LOCKS	Laurel Locks Valleywood	510—7yrs	5/26/49	775—G	yes
	Windale Leader's Champion	700—365C	5/26/49	775—G	yes
LONGWOOD	Hill Girt Prince Royal	618—5yrs	open		no
	Bondwick's Vanguard		7/22/49	514—Jr2	no
	Longwood Garwood	625—F	open		no
MEADOW CREEK	Meadow Creek's Snowball	350—Sr3	11/22/49	229—EEE	yes

SALE MANAGED BY: FOR CATALOGS WRITE:

PENNSYLVANIA GUERNSEY BREEDERS' ASSOCIATION

P. O. Box 491 - **Harrisburg, Pennsylvania** - PHONE 4-4062

Bulls in a Heifer Sale? *Yes!*

The four the committee has accepted are welcome in any company—Any of them will add PRODUCTION—TYPE—QUALITY and POPULARITY to your herd.

They are:

COLDSPRING'S B. R. MONOGRAM, born September 27, 1948, by Coldspring's Beauty's Romulus out of Brockton's Royal Rose, 11336—643—C, VG at 10 years.

FRITZLYN ANDY, born August 10, 1948, by Fritzlyn Sheik out of Fritzlyn King's Roseate, 11051—580—GG, 10927—563—Jr4—365C.

GWYNLLAN HARDWICK, born March 23, 1948, by Antietam Vagabond out of Coldspring's Beauty's Elaine, 11748—550—Jr2—365C, top cow in Pa. State Sale, 1946 at $3,500.

STERLING GLEN, born January 1, 1948, by Count Sterling out of Cloverland Golden Millie, 12156—531—10yrs—305C—610. 9 consecutive D. H. I. A. records average 10122—472.

HEIFERS (continued from previous page)

CONSIGNED BY	SIRE OF HEIFER	DAM'S RECORD	DUE	RECORD OF DAM OF SERVICE SIRE	VACCINATED
MEADOW SPRING	Fairlawn Performer's Chief	397—GG, 360—DDD	open		yes
MID-CUTSTRAW	Quincy Baron	629—Jr4	8/8/49	523—Jr4	no
MODEEL	Pine Manor King Melody Master	532—E	9/4/49	582—G	yes
MORDELE	Coldspring's Alice's Romulus	556—5yrs (pending)	9/29/49	689—EE	
MUSSERHOME	Flying Hill Alert Bambi	395—Jr4—305C	7/8/49	712—AA	no
	Flying Hill Alert Bambi	465—6yrs	10/16/49	712—AA	no
OSBORNE HILL	Spar Hill General King	604—Jr2	12/8/49	641—EE	yes
	Osborne Hill Tranquil Prince	On test	1/16/50	833—A	yes
PLEASANT VIEW	Churn Creek's Royal Don	452—Sr4	open		yes
PLEASANTVIEW	Coldspring's Romulus Invader	618—5yrs	11/30/49		no
RED RIDGE	Masterful's Fred of Hillside	366—276 days	10/9/49	567—A	no
	Riveredge Valdor's Butter Boy	391—5yrs	11/30/49		yes
RIDGEWOOD	Antietam Crusader	389—Sr3	12/9/49	633—Jr2	yes
	Coldspring's Hardwick's Beacon	321	will be bred		yes
SOUTHBROOK	Marlboro Courageous	382—Sr2	9/10/49	618—Jr4	yes
	Paymaster's King of Maple Lane	389—Sr2	9/13/49	648—FF	yes
STERLING	Count Sterling	525—Jr3	8/18/49	641—EE	no
	Antietam Gypsy Count	471—Jr2	8/9/49	720—GG	no
SUNSET VIEW	R. F.'s Romulus' Duke	455—AAA	8/23/49	604—Jr2—305C	yes
	R. F.'s Romulus' Duke	326—Sr2	12/4/49	604—Jr2—305C	yes
WALNUT GROVE	C. F.'s Rilma Miracle King	573—GG	open		yes
	Antietam St. Nick	372—Sr2—305C	1/2/50	448—Jr4—305C	yes
WARNER	Foremost Gold Bond	545—C. T. A.	5/27/49	420—Jr3—267 days	yes
YERKES	Bethany Wistar's Badger	335—2yrs—D. H. I. A.	6/12/49	428—GG	yes
	Robin Run Dauntless	335—2yrs—D. H. I. A.	open		yes
YOCLIFF	Coldspring's Beauty's King	374—Sr4	to be bred	754—AA	no
	McDonald Farms Evolution	308—Sr3	open		no
H. H. SNAVELY	Woodacres Royal Gallant	390—293 days	11/28/49	536—Sr2	yes
	Woodacres Royal Gallant	454—305 days	11/13/49	536—Sr2	yes
J. P. HEISEY	Count Sterling	485—EEE	open		yes
	Langwater Conqueror	479—GG	open		yes
	Langwater Conqueror	437—E	open		yes

SALE MANAGED BY: FOR CATALOGS WRITE:

PENNSYLVANIA GUERNSEY BREEDERS' ASSOCIATION

P. O. Box 491 - **Harrisburg, Pennsylvania** - Phone 4-4062

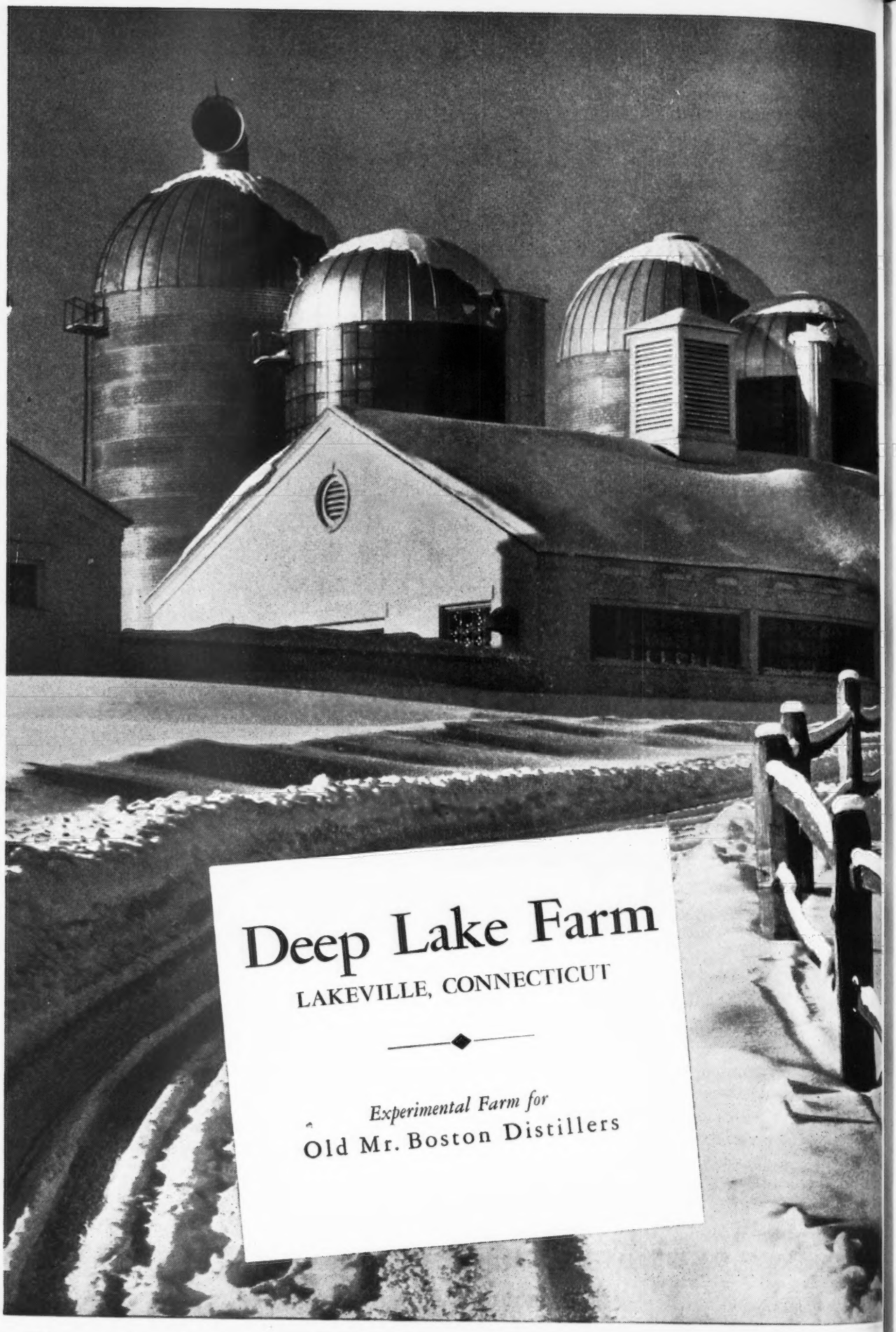
Deep Lake Farm
LAKEVILLE, CONNECTICUT
Experimental Farm for
Old Mr. Boston Distillers

IN '48 . . .

	Milk	Fat	Age
Lucky Ace's Dairy Maid	15805	867	7yrs—365
Miss Asheville of Beech Park	15781	815	6yrs—365
Dora's Maxim Patsy	14277	805	Jr4—365C
Fanning Field's Kora	15032	734	5yrs—365C
Rich Hill Lassie	15059	718	5yrs—365C
Hillside Valorous Laural	14646	715	Jr4—365C
Crouch Noble Silver	15159	713	7yrs—365C
Midview Raider's Annette	11174	577	Sr4—305
Beauty's Princess Kathryn	10357	574	6yrs—305C
Southampton Conquest Sadie	11903	566	Sr2—365
Wakefield Majesty's Primrose	10622	541	5yrs—305
Hillside Valorous Ann	10521	535	Sr2—305C
Woodside Maxim's Queen	10958	524	Jr4—365
Sik-co King's Armistice	10292	523	9yrs—305C

IN '49 . . .

	Milk	Fat	Age	Days
Elkhardt Rosella	11613	629	Sr2—305—3x	304
Hunterdale Rose Marie	10150	587	Jr2—365	334
Ira's Daisette	13052	567	Sr4—365	334
Vernon's Carolina Queen	11922	564	7yrs—305—3x	285
Vicor's Facinator's Emma	8225	375	5yrs—305—3x	225
Linwood's Princess Billie	6842	353	Jr4—305—3x	225
Fairlawn Ishbel	5206	293	Jr4—305—3x	162
Sik-co Bonnie Lass	2575	133	5yrs—305	59
Grand View Eva's Eve	2439	117	Jr4—305	59

Sons of These Top Producing Maxim Cows By Outstanding Young Maxim Sires Are For Sale.

T. B. Accredited No. 545113 . . . Bang's Free No. 1049

HUNTERDALE FARM • Franklin, Virginia

(3 miles out on Highway 641)

W. H. SCOTT, Owner

Address Correspondence to GORDON W. BRIDGES, Manager

A "royal" udder certainly dresses up a "lady"!

The udders pictured below are of daughters and granddaughters of Douglaston Prince Royal that, through both sons and daughters, has prepotently left his mark at Woodacres for production and udder type.

Level Floors

WOODACRES ROYAL DAIRYMAID
A 2-year-old daughter of Douglaston Prince Royal

High, Wide Rear Attachments

Strong Fore Attachments

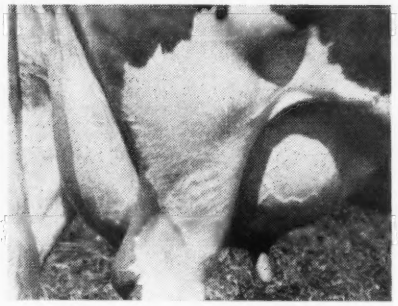

Ample Capacity

Compact Not Pendulous

Pliable Texture

Well-Veined

Even Teat Placement

ROYAL UDDERS AT WOODACRES

WOODACRES *Royal Guernseys*

BOX 669, PRINCETON, N. J.

FEDERAL ACCREDITED HERD NO. 526051
•
N. J. ABORTION-FREE HERD NO. 424

ATHERTON W. HOBLER, OWNER • GEO. M. NEWLIN, MGR. • A. M. GOEDECKE, HERDSMAN • TEL. HOPEWELL, N. J. 340

WHAT THE COWS ARE DOING

ON ADVANCED REGISTER TEST

SPECIAL NOTE: This list contains production credits for all cows, omitting decimals and the months' per cent of butter fat. When more than one month's credit is computed at the same time, only the last month's credit will appear with cumulative totals. These credits are subject to verification and correction until final approval and acceptance and all tests are made on the one-day basis. Animals are tested in seven classes as follows: Five years and over; Sr4, four and one-half to five years; Jr4, four to four and one-half years; Sr3, three and one-half to four years; Jr3, three to three and one-half years; Sr2, two and one-half to three years; Jr2, under two and one-half years.

EXPLANATION OF SYMBOLS

* indicates reentry test.

§ before a Breeder's name indicates all cows are milked twice daily.

† before a cow's name indicates a 305 day record on twice-a-day milking.

¶ before a cow's name indicates a 305 day record on three-times-a-day milking.

If a cow is on 365-day test, neither symbol appears before the cow's name.

Owner and Record	Age	Days	Mo.	Production Credit Milk	Production Credit Fat	Total Credit Milk	Total Credit Fat
Abbotts Dairies, Incorporated, Locust Grove Farm, Westville, N. J. ARHT							
*¶Bethany Wistar's Delphine	Sr4	179	Feb	938	45	6807	309
*¶Blossom's Bright Desire	Sr4	54	Feb	1337	56	2425	114
s. Blossom's Bright Lad	D. Homestead Desire						
*¶Blossom's Bright Helen	Sr3	265	Feb	146	9	6034	304
*Bondwick's Ambition	Sr4	359	Feb	1023	51	17226	818
Bondwick's Bright Hazel	Jr2	180	Feb	804	38	5945	277
Bondwick's Comet's Agnes	Jr2	304	Feb	680	38	10060	511
Bondwick's Comet's Jewel	Jr2	172	Feb	627	31	4315	207
*¶Bondwick's Dolly	Sr4	123	Feb	1260	52	5604	221
*¶Bondwick's Glow	Jr3	88	Feb	1488	61	4600	202
¶Bondwick's Great Hope	Sr3	235	Feb	1097	44	9666	402
*Bondwick's Heda	Sr4	365	Feb	198	9	15671	747
s. Bondwick	D. Bright Lad's Janet						
*¶Bondwick's Laurella	Sr3	173	Feb	609	34	4328	235
*Bondwick's Princess	Jr3	302	Feb	510	26	7111	345
Bondwick's Vanguard's Idealia	Sr2	63	Feb	867	37	2031	97
s. Bondwick's Vanguard	D. Dayboy's Idealia						
*Carbright's Bertha	Jr3	365	Feb	329	20	14712	755
s. Carbright	D. Haddon's Bertha						
*Carbright's Hazel	Jr3	301	Feb	697	34	11172	554
*¶Count's Estella	5	68	Feb	1511	78	3645	195
s. Hardwick's Count	D. Holiday Farm's Ruby						
*¶Count's Hope	5	160	Feb	683	32	5263	244
Count's Little Spot	Jr2	365	Feb	329	18	11413	535
s. Hardwick's Count	D. May Valor's Spot						
Count's Sunshine's Sister	Jr2	365	Feb	268	17	10807	610
s. Hardwick's Count	D. Delhaven Sunshine						
*Gardenville Rose Ellen	6	260	Feb	834	39	10449	497
Janson's Bright Sunshine	Jr2	319	Feb	815	45	10966	518
Janson's Destiny	Jr2	185	Feb	672	37	5101	257
Janson's Salena	Sr2	192	Feb	798	45	6113	322
*¶Locust Grove Golda	Jr3	115	Feb	1519	62	6278	259
Locust Grove Heda	Sr2	166	Feb.	921	41	5365	237
Locust Grove I. Irene	Jr2	180	Feb	956	43	6658	289
*Noel's Goldie of Lindendell	Sr3	90	Feb	1162	53	3708	183
s. Noel Top of Hill Girt	D. Genie Maywick of Lindendell						
*Nora's Proson's Princess	6	310	Feb	1142	53	16222	704
*Proson's Bonnie	5	144	Feb	1379	71	7294	343
*Provost's Promise	7	328	Feb	799	39	13121	625
Saddle River Peerless Winsome	Jr3	193	Feb	900	45	7462	348
*Strongheart's Daffy	Jr4	365	Feb	30	1	9378	439
s. Rosalind's Strongheart	D. Royelen's Daffy						
*Strongheart's Fashion	5	162	Feb	1433	62	9332	397
*Strongheart's Lassie Girl	Jr4	144	Feb	947	42	5665	257
Strongheart's Sunny Grace	Jr2	193	Feb	587	29	4486	227
*Strongheart's Woodbine	Sr3	247	Feb	857	43	9966	462
Sundancer's Busy Bee	Jr3	212	Feb	878	48	7673	384
*Sundancer's Estelle	Sr4	172	Feb	827	39	6157	266
Sundancer's Iona	Jr2	365	Feb	447	21	13615	588
s. Sundancer	D. Bondwick's Iona						
*Yeoman's C. Agnes	Sr4	255	Feb	1034	54	12553	596
Yeoman's C. Amos's Minnie	Sr2	183	Feb	877	41	6423	294
Yeoman's C. Bellflower	Jr2	194	Feb	589	30	5082	233
Yeoman's C. Fashion	Sr2	77	Feb	1146	44	3056	142
s. Yeoman's Capitola	D. King's Fashion of Maple Square						
Yeoman's C. Gem	Sr2	365	Feb	247	14	10788	541
s. Yeoman's Capitola	D. Blossom's Bright Gem						
Yeoman's C. Poundstock	Jr2	192	Feb	822	35	5815	248
§Adams, F. C., Adamsdale Guernsey Farm, Klamath Falls, Oregon. ARHT							
†Adamsdale Graceful's Grace	Jr2	259	Feb	553	28	7187	345
†Adamsdale Janice's Janet	Jr2	298	Feb	571	32	8018	411
*†Adamsdale Joy's Janice	5	305	Feb	114	6	7460	358
s. Marymoor Dongola	D. Carterholm Joy						
†Adamsdale Lilja's Lena	Jr2	216	Feb	595	25	5205	211
*†Adamsdale Lilja's Lois	Jr4	272	Feb	457	28	8340	429
†Adamsdale Louise's Lorna	Jr2	60	Feb	713	28	1447	63
s. Bonnibell Lindy	D. Adamsdale Lilac's Louise						
*†Adamsdale Topsy's Trudy	Sr3	199	Feb	771	39	7459	392
*Bonnibell Doris	Jr4	310	Feb	635	37	12370	582
*†Carterholm Topsy	8	264	Feb	433	23	6868	358
*†Gayoso Coronation Doll	Jr4	157	Feb	684	39	4511	247
*†Hapoleta's Lilja	12	299	Feb	413	21	7782	380
*†Pine Manor King's Graceful	Jr4	242	Feb	649	34	6663	338
*†Prairie Bloom Fern	5	305	Feb	12		9255	442
s. McKensie Meadow Ferdinand	D. Prairie Bloom Pet						
*†Rancho Judge's Empress	6	229	Feb	474	27	5787	316
*†San Carlos La Londie	Jr3	220	Feb	483	25	6247	309
†Santa Cruz Select's Damsel	Sr2	169	Feb	742	40	5392	284
*†Western Glow Nancy Lee	6	272	Feb	546	27	7048	341
§Adkins, B. F., Cosquay Farms, Hebron, Md.							
*Cosquay's Cleo	Jr4	225	Jan	766	43	8489	429
Cosquay's Golden Gleam	Sr3	365	Nov	124	7	10188	530
s. Broadland Rose King	D. Cosquay's Gold Princess						
*†Cosquay's Supreme Mary Rose	Sr3	288	Jan	551	36	9277	512
Cosquay's Supreme Monita	Sr2	347	Jan	516	29	10505	538
*Haldane's Colleen of Cosquoy	Sr3	243	Jan	672	38	7831	411
*Haldane's Joan of Cosquay	Sr3	239	Jan	771	42	9131	477
Haldane's Orchid of Cosquay	Jr3	150	Jan	643	45	4366	245
Adohr Farms-Adamson, Merritt H. & Rhoda R., Camarillo, Calif.							
¶Adohr Action's Armistice	Jr3	305	Feb	561	37	10841	590
s. Adohr Supreme Action	D. Adohr Supreme Armistice						
¶Adohr Action's Calico	Sr2	156	Feb	991	62	6011	330
¶Adohr Clipper's Lottie	Jr3	304	Feb	522	29	9722	491
¶Adohr Eldor's Florence	6	229	Feb	918	58	9738	557
¶Adohr Fantine Angeline	Jr4	192	Feb	931	58	8274	446
Adohr Fantine Dondia	Sr3	327	Feb	1084	57	15827	743
Adohr Lady Clark	9	216	Feb	900	55	8672	469
Adohr Leader's Carol	Jr3	297	Feb	836	58	10095	615
¶Adohr Son's Juanita	Sr2	148	Feb	893	49	5311	236
Adohr Stalwart's Joy	Jr4	276	Feb	1102	60	13306	646
¶Adohr Supreme Claudia	5	251	Feb	863	57	8974	531
¶Adohr Supreme Lola	6	305	Feb	372	25	10092	552
s. Surrogate's Supreme of Adohr	D. Tillybardin Gladiator Lola						
Adohr Supreme Patrica	6	193	Feb	1077	69	9172	476
¶Adohr Supreme's Daisy	6	130	Feb	996	49	5850	296
¶Adohr Valor's Prissy	Sr3	193	Feb	968	56	7415	392
§Agnew, Elizabeth B., Inverness Farm, Burkeville, Va.							
*†Inverness Cleo	7	178	Feb	765	38	6380	293
†Inverness Hildred	Jr2	171	Feb	581	33	4006	223
†Inverness King's Ireida	Sr4	145	Feb	857	43	5016	248
†Inverness Princess Olive	Jr2	128	Feb	771	39	3978	189
†Inverness Rex's Glorious	Sr3	166	Feb	643	34	4481	229
†Rex's Anne of Pine Ridge	Sr3	170	Feb	519	28	3973	196
§Ahrens, Robert S., Bomar Farms, Hudson, Wis. ARHT							
†Granger's Daisy Queen	Jr3	54	Feb	916	41	1796	84
s. Frances' Granger	D. La Noce Bella Daisy						
†Lakewood Daffodil	Sr4	120	Feb	855	44	4221	187
†Lakewood Erma	Sr4	66	Feb	1053	42	2588	99
s. Charlescote Playmate	D. Rosedale Lita						
†Sanfadair Alford Eunice	Sr2	83	Feb	899	41	2713	126
†Sanfadair Ruby	Jr2	198	Feb	627	36	5418	265
†Watkins Candy's Donita	Sr2	130	Feb	661	36	3289	185
Alderney Dairy Company, Alderney-Brooklawn Farms, Morris Plains, N. J. ARHT							
Afri's Lassie 2d	Jr2	150	Feb	541	24	3081	138
Bert's Patrica	Jr2	130	Feb	794	41	3910	181
Bright Estelle 2d	Sr2	174	Feb	572	30	3759	188
*Bright Lad's Claudine	Sr3	309	Feb	297	15	7701	359
Bright Lad's Early Dawn	Jr2	170	Feb	400	22	2657	131
Bright Rose 2d	Jr4	97	Feb	782	39	2955	139
Brooklawn Jule 2d	Sr2	246	Feb	581	34	5572	292
Brooklawn's Adina	Sr2	178	Feb	624	30	4385	199
Brooklawn's Aletha	Jr2	118	Feb	559	34	2614	149
Brooklawn's Betty Rose	Jr2	160	Feb	565	29	3466	172
†Brooklawn's Clara	Jr2	305	Feb	144	6	7427	335
s. Broadland Emperor	D. Hilsfarm C. G. Clara						
Brooklawn's Crafgsman's Lady	Jr2	145	Feb	476	24	2828	132
Brooklawn's Dina	Sr2	236	Feb	513	20	5553	230
Brooklawn's Dottie 3d	Jr2	31	Jan	718	32		
s. Flying Horse King's Trumpeter	D. Brooklawn's Dottie						
Brooklawn's Gretchen	Sr2	304	Feb	369	17	4579	203
*¶Brooklawn's Heliotrope	Sr4	278	Feb	1062	50	10969	486
Brooklawn's King's Anna	Jr2	121	Feb	614	32	2703	136
Brooklawn's Kitty 2d	Jr2	148	Feb	618	28	3339	147
Brooklawn's Lilly Eva	Jr2	185	Feb	549	29	3807	181
Brooklawn's Lovely Marie 3d	Jr2	108	Feb	586	28	2445	107
Brooklawn's Marigold	Sr2	185	Feb	821	39	5415	240
Brooklawn's Master's Lassie 2d	Sr2	304	Feb	528	33	6801	372

Brooklawn's Mazzie	Sr2	233	Feb	527	23	4907	225
Brooklawn's Peeress 2d	Jr2	200	Feb	612	27	4556	227
Brooklawn's Rosary	Sr2	115	Feb	848	42	3713	173
Brooklawn's Rosebud 2d	Jr4	328	Feb	760	40	12473	566
Brooklawn's Rosewood 2d	Jr2	177	Feb	505	27	3325	170
Brooklawn's Steadfast May	Jr2	121	Feb	586	30	2867	127
Brooklawn's Valentine 2d	Sr2	178	Feb	645	35	4262	217
Brooklawn's Vera 3d	Jr2	163	Feb	505	26	3172	153
Craftsman's Blanche 2d	Jr2	100	Feb	860	34	3058	119
Craftsman's Fair Rose 2d	Jr2	170	Feb	575	32	3765	183
Dolly of Rose Lane 2d	Sr2	62	Feb	387	18	953	45
S. Flying Horse King's Trumpeter	D. Dolly of Rose Lane						
Gordie Lea	Sr2	300	Feb	457	29	6067	332
Heritage Astonish	Jr2	239	Feb	490	27	5331	268
Heritage Rosie 4th	Jr2	160	Feb	776	38	4459	214
Heritage Roslyn	Jr2	71	Feb	513	25	1451	71
S. Brooklawn Heritage	D. Master's Roslyn						
Liseter Steadfast May	9	102	Feb	1228	54	2646	205
*Lucky Blue Bonnet	Jr4	93	Feb	1029	45	3954	172
Martin's Mary Anne 2d	Jr2	145	Feb	624	28	3376	150
Martin's Winnie 2d	Jr2	150	Feb	723	33	3705	153
Northerner's Bess 2d	Jr2	166	Feb	626	28	3831	174
†Northerner's Fair Lady 2d	Jr2	305	Feb	142	8	5007	240
S. Brooklawn's Select	D. Northerner's Fair Lady						
Northerner's Fair Maiden 2d	Sr2	185	Feb	578	30	4292	203
Northerner's Lady Harriet 2d	Sr2	166	Feb	837	38	4760	218
Northerner's Narcissus 2d	Jr2	112	Feb	692	39	2875	141
Northerner's Queen Rose 2d	Jr2	137	Feb	743	34	3817	185
Northerner's Violet	Sr2	147	Feb	541	29	2929	153
†Select Honeystar	Sr2	305	Feb	190	11	5859	286
S. Brooklawn's Select	D. Lad's Honeystar						
Select's Bessie	Jr2	66	Feb	525	24	1266	58
S. Brooklawn's Select	D. Northerner's Bessie						
Select's Gerldyn	Jr2	69	Feb	705	34	1770	82
S. Brooklawn's Select	D. Trumpeter's Gerldyn						
Select's Golden Maryann	Jr2	71	Feb	597	32	1578	81
S. Brooklawn's Select	D. Brooklawn's Gold Maryann						
Select's Julia	Jr2	53	Feb	615	31	1098	56
S. Brooklawn's Select	D. Glenburnie Julia 2d						
Select's Lass	Jr2	71	Feb	703	32	1810	80
S. Brooklawn's Select	D. Brooklawn's Heritage Lass						
Select's Lassie Rose	Sr2	170	Feb	668	34	4429	214
*Trumpeter's Alta	Sr4	202	Feb	914	49	7849	390
Trumpeter's Betty Rose	Jr3	246	Feb	683	35	6223	307
*Trumpeter's Bright Beauty	Sr4	93	Feb	666	26	2853	131
†Trumpeter's Flora	Jr2	305	Feb	257	15	4729	272
S. Trumpeter's Bill	D. Monty's Flora of Lindendell						
Trumpeter's Iris	Jr2	161	Feb	579	27	3603	161
†Trumpeter's Primrose	Jr2	305	Feb	224	15	5025	288
S. Flying Horse King's Trumpeter	D. Primrose of Laverock Farm						
Trumpeter's Salem Lass	Jr2	59	Feb	515	23	1165	52
S. Flying Horse King's Trumpeter	D. Graceland Prince's Salem						

§Alford, O. P., III., Lazy River Farms, Queenstown, Md.

†Fairlawn Performer's Laurie	Jr2	96	Feb	1188	51	4053	182
†First Management's Genius	Jr2	110	Feb	1094	46	4217	187
S. Fairlawn F. P. Inspector	D. Hi Holly Gold Peg						
*†Hi Holly Berlette	Sr4	71	Feb	1321	54	3193	147
S. Mt. Ararat's Booster	D. Beryl of Green Acres						
†Lazy River Anne	Sr2	81	Feb	1136	47	3217	139
†Lazy River March	Sr2	79	Feb	1031	43	2881	120
†Lazy River Sally	Sr2	104	Feb	760	37	2876	141
*†Strongheart's Sunbeam	5	51	Feb	1381	62	2465	125
S. Rosalind's Strongheart	D. Majestic's Sunrise of L. G.						

§Allison, W. L., Golden Grain Farms, Mays Lick, Ky. ARHT

†Tacoma of Golden Grain	Jr2	305	Dec	501	25	7596	384
S. Beauty Boy of Valley View	D. Roger's Tacoma 2d						

Ames, John S., Langwater Farm, North Easton, Mass.

Argilla Phil-Ceres	Jr2	284	Feb	737	38	9153	453
Charlescote Clematis	Jr2	242	Feb	808	39	8135	412
Emily of Langwater	Jr2	204	Feb	975	44	8679	368
Langwater Admiration	Jr2	177	Feb	976	48	6399	293
Langwater Chaperone	Sr3	77	Feb	951	44	2718	132
S. Langwater Patrician	D. Langwater Corona						
*Langwater Country Bella	6	320	Feb	1243	60	16988	790
Langwater Cremona	Jr2	98	Feb	1138	43	3766	152
Langwater Dianthus	Jr2	94	Feb	1116	43	3785	140
Langwater Dotsy	Jr2	98	Feb	1018	41	3391	136
Langwater Holiday	Jr3	365	Feb	246	15	12055	670
S. Langwater Commando	D. Langwater Christmas Cheer						
Langwater Letty	Jr2	331	Feb	912	47	12816	595
Langwater Luna 2d	Sr2	188	Feb	889	51	6436	327
Langwater Peregrine	Jr2	273	Feb	745	34	10157	455
Langwater Periwinkle	Jr2	210	Feb	996	53	8148	380
*Prima Donna of Chicona	5	65	Feb	1445	82	3430	186
S. Chicona Norwood Major	D. Pippa of Chicona						

Ames, John S., Jr., Berrybrook Farm, North Easton, Mass.

†Flying Horse Master's Prissy	Jr4	293	Feb	679	38	8744	501
Langwater Bayberry	Sr3	237	Feb	303	14	5831	295

§Andersen, Arnold G., Northmeade Farm, Lawrence, Mich. ARHT

†Northmeade Corsair's Joyous	Jr3	142	Feb	739	38	4211	201
*Northmeade Merry Scarlet	5	170	Feb	625	28	5035	230
†Northmeade Peerless Bluette	Sr2	204	Feb	559	32	4672	231
†Northmeade Peerless Fancy	Jr2	305	Feb	59	3	4709	238
S. Northmeade Peerless Defiance	D. Hesita Probity						
Northmeade Peerless Scarlet	Sr2	262	Feb	483	26	5616	268

§Anderson, A. E., Hawthorn Ridge Farm, West Chester, Ohio. ARHT

*†Hawthorn Colleen's Regent	7	292	Feb	569	26	10153	450
*†Hawthorn Crown's Choice	Jr3	296	Feb	435	24	7381	390
*†Hawthorn Dolly's Wistful	Jr4	254	Feb	483	26	6594	322
*†Hawthorn Rarity's Carol	5	261	Feb	619	39	7931	423
*†Hawthorn Rarity's Churn-Queen	Sr3	43	Feb	972	45	1498	69
S. Hawthorn Rapture's Champion	D. Hawthorn Classy's Rarity						
*†Hawthorn Royalanne's Chosen	Sr3	37	Feb	1092	48	1449	67
S. Hawthorn Rapture's Champion	D. Hawthorn Crown's Royalanne						

§Anderson, H. W., Whippernock Farm, Sutherland, Va.

*Hope of Whippernock	Sr3	248	Jan	524	28	7174	337
*Ivy	11	263	Jan	682	39	8491	433
†Milkmaid of Whippernock	Jr2	110	Jan	749	33	2921	121
†Whippernock's Adeline	Sr2	305	Jan	111	7	7602	367
S. Becky's Edward	D. Ivy						
†Whippernock's Avis	Jr2	305	Jan	443	24	8591	402
S. Caumsett Osiris	D. Rosebud's Vander						
†Whippernock's Betty	Sr2	305	Jan	194	11	6272	311
S. Maxim Peggie's Boy	D. Whippernock's Anna						
†Whippernock's Dottie	Sr2	305	Jan	127	8	6267	306
S. Maxim Peggie's Boy	D. Whippernock's Dianna						
†Whippernock's Flower	Sr2	101	Jan	830	38	2860	121
*Whippernock's Fragrance	8	363	Jan	575	35	12720	645
*†Whippernock's Iris	6	207	Jan	618	29	6246	284
*†Whippernock's Jessica	8	272	Jan	564	29	8549	377
*†Whippernock's Lady Belle	Sr4	265	Jan	565	33	7345	398
*Whippernock's Lady Caroline	6	252	Jan	939	45	9724	419
Whippernock's Lady Fannie	6	286	Jan	550	30	8433	389
*†Whippernock's Lady Gertrude	6	149	Jan	988	52	5364	288
*†Whippernock's Lady Mildred	6	194	Jan	632	36	6862	310
*†Whippernock's Lady Nelle	5	291	Jan	362	18	7991	345
*Whippernock's Lena	8	156	Jan	585	38	4220	246
†Whippernock's Ruby	Sr2	305	Jan	371	23	7246	378
S. Becky's Edward	D. Whippernock's Medora						
†Whippernock's Vera	Sr2	305	Jan	66	4	7283	348
S. Becky's Edward	D. Whippernock's Iris						
*Whippernock's Wanda	7	310	Jan	478	25	9169	411

§Anderson, James, Sonderan Farm, Wooster, Ohio. ARHT

Sonderan Ambler June	Sr3	300	Feb	532	32	8195	416
Sonderan Pioneer Periwinkle	Jr2	288	Feb	340	18	5427	257

§Anderson, W. H., Mar-Beth-Top Farm, Fletcher, N. C.

†Blitzen's Lilly of Cedar Grove	Jr4	215	Jan	592	34	6533	329
†Jo of Chieftain	Jr2	192	Jan	666	32	5640	266
*†Kitty of Chieftain	Sr3	73	Jan	952	39	2472	108
S. Clear Springs' Maxim Chieftain	D. Milton Farms' Kitty						
†Minnetonka's Judy	8	276	Jan	622	35	8355	334
†Nosredna's Jo Ann	5	276	Jan	564	30	7526	361
†Princess of Chieftain	Jr2	98	Jan	749	33	2777	131
*†Twin Brook Nelly	5	192	Jan	742	40	6384	322

Andrus, Julia Dyckman, Memorial, Incorporated, Bournedale Farms, Yonkers, N. Y. ARHT

Bournedale Bright Nella	Jr3	212	Feb	667	40	5844	278
Bournedale Maxim's Lassie	Sr2	365	Feb	351	22	7925	465
S. Bournedale Coronet's Maxim	D. Bournedale First Lady						

§Appell, Louis J., Sinking Springs Farms, York, Pa.

*†Arlene of Sycamore Run 2d	Jr4	61	Feb	1455	66	3241	145
S. Green Meads Pharaoh	D. Arlene of Sycamore Run						
†Potilla's Patsy of Circle D.	7	61	Feb	1324	59	2835	144
S. Circle D.'s Major	D. Potilla of Circle D						
†Witchwood Morning Glory	Jr2	82	Feb	941	43	2815	132
S. Langwater Qizard	D. Spar Hill Morning Glory						

Archer, Caroline, Flying Hill Farms, Reading, Pa.

¶Flying Hill Admirable Aletta	Sr2	146	Feb	723	37	4654	206
*Flying Hill Admirable Annette	6	146	Feb	1092	54	7134	323
¶Flying Hill Admirable Prospect	Sr4	158	Feb	825	35	6265	277
¶Flying Hill Admirable Veronica	Sr3	158	Feb	764	39	5719	270
†Flying Hill Goodman's Honey	Jr2	295	Feb	479	29	7623	388
¶Flying Hill Goodman's Nancy	Jr2	63	Feb	947	38	2275	92
S. Langwater Goodman	D. Flying Hill Admirable Annette						
†Flying Hill Goodman's Rosemary	Jr2	210	Feb	512	28	5780	278
¶Flying Hill Goodman's Trophy	Sr2	132	Feb	679	36	4031	187
¶Flying Hill Good Value	Jr2	133	Feb	605	31	3772	165
†Flying Hill Mistress Pearl	5	263	Feb	485	25	7470	346
*†Flying Hill Mystic Magnet	Jr3	305	Feb	228	12	8661	409
S. Lake Delaware Svengali	D. Flying Hill Admirable Maggie						
¶Flying Hill Mystic Olivia	Sr2	118	Feb	947	37	4470	170

Archer, Mary, Flying Hill Farms, Reading, Pa.

*¶Flying Hill Admirable Dignity	6	132	Feb	1143	52	6394	287
S. Riveredge Alert's Admiral	D. Flying Hill Mistress Elegance						
¶Flying Hill Alert's Perfection	Sr2	127	Feb	675	30	3984	173
¶Flying Hill Goodman's Twinkle	Sr2	143	Feb	716	38	4871	234

§Arney, Reuben, Echo Ridge Farm, Elizabethton, Tenn. ARHT

†Arrow Farm Daffodil	Sr2	104	Feb	626	26	2465	102
†Arrow Farm Minna	Sr2	114	Feb	529	25	2225	108
*†Bodden's Primrose Appin's Dot	Jr3	264	Feb	521	33	6858	363
†Broadlawn H's Faxcess	6	71	Feb	520	25	1727	84
S. McDonald Farms Faxon	D. Broadlawn H's Princess						
†Echo Ridge Dolly	Jr2	229	Feb	452	24	4652	219
*†Echo Ridge's Princess	Jr4	305	Jan	283	15	8196	373
S. Keno of Mascot	D. Gilbert's Elinor						
†Elwood Homestead Betty	Jr4	81	Feb	996	41	2788	118
S. Meredith Director	D. Melody Cherub's Betsy						
†Grassy Grove King's Celia	Jr3	114	Feb	643	36	2962	152
*†Majesty's Nero's Constance	Jr4	149	Feb	920	43	5072	234
*†Rocky Reach Erdina Eileen	5	253	Feb	429	23	6709	317
†Vassar's Urban	Jr2	73	Feb	759	31	1968	81
S. Foremost Progress	D. Vassar's Ring						

Arnold, D. G., Hideaway Farm, Bucyrus, Ohio. ARHT

¶Lone Pine A. Carol	Jr2	215	Jan	807	34	6357	291
*¶Lone Pine A Charlotte	Sr3	148	Jan	1091	47	5809	249
¶Lone Pine A Delilah	Jr2	88	Jan	909	43	2620	126
¶Lone Pine A Icea	Sr2	52	Jan	1081	43	1692	68
S. Langwater Arnold	D. Lone Pine Country Icea						
Lone Pine A Juliet	Jr2	154	Jan	751	39	4294	209
¶Lone Pine A Marvena	Jr2	196	Jan	654	30	4877	215
¶Lone Pine A Rosella	Jr2	224	Jan	566	28	5847	285
Lone Pine Country Carmel	Sr2	117	Jan	829	39	3247	158
¶Lone Pine Jenny	Sr2	227	Jan	620	33	5944	287

Auchincloss, Hugh D., Hammersmith Farm, Newport, R. I. ARHT

†Farmlands Daisette	Sr2	232	Feb	625	36	6342	318

Austin, Dorothy R., Tamworth Farm, North Blue Hill, Maine.

¶Tamworth Quicksilver	6	83	Feb	1319	53	3985	155
Tamworth Quince	5	353	Feb	781	47	14154	757
¶Tamworth Thankful	Sr3	63	Feb	1187	61	2692	132

Austin, R. J., Liseter Farms, Newtown Square, Pa. ARHT

Liseter Honorable Belladonna	Sr2	233	Feb	929	56	9438	468
¶Liseter Honorable May	Jr3	73	Feb	1071	46	2829	128
S. McDonald Farms Honorable	D. Liseter Royal May						
Liseter Honorable Sylvia	Jr2	365	Feb	28	1	10523	586
S. McDonald Farms Honorable	D. Liseter Steadfast Ceres						

Baird, C. W., Two Brooks Farm, Basking Ridge, N. J. ARHT

*Stadacona Joyful	6	287	Feb	1011	42	13158	568
†Two Brooks Cinderella	Jr2	234	Feb	692	39	6860	362
Two Brooks Joan	Jr2	322	Feb	843	40	11797	550
†Two Brooks Maybelle	Jr2	272	Feb	830	47	9233	463
*Two Brooks Petite	5	59	Feb	1228	62	2256	126
s. Clarheart's Primrose D. Clarheart's Dainty							
†Two Brooks Playful	Jr2	243	Feb	583	34	5815	309
*Two Brooks T. Rose	Sr4	234	Feb	1040	55	10434	513
Two Brooks Verbena	Jr2	87	Feb	1290	52	3543	143
s. Two Brooks Dare D. Stadacona Bingo							
*†Wiscaway Secret's Glee	Jr4	44	Feb	1168	54	1778	79
s. Two Brooks Secret D. Cooper's K. L. Mary							

§Baker, Dale L., Ken Jo Dale Farm, Huntington, Ind. ARHT

*†Fawnwhite O. K. Queenette	Sr3	305	Jan	460	28	7965	437
s. O. K. of Oronoko D. Fawnwhite Queen's Queenie							
*†Flossie's Daisy of Riverdale	6	181	Jan	666	39	5236	291
Ken Jo Dale K. C. Floradora	Jr2	104	Jan	766	40	2842	132
Ken Jo Dale K. C. Florette	Jr3	111	Jan	669	41	2682	160
Ken Jo Dale K. C. Judy	Jr2	123	Jan	696	32	3104	142
Ken Jo Dale K. C. Mona	Jr2	313	Jan	475	33	6836	417

§Baker, Dale L. & Janet, Ken Jo Dale Farm, Huntington, Ind. ARHT

Ken Jo Dale K. C. Queva	Jr2	89	Jan	598	32	2007	100

§Baker, Elmore J., Baker's Guernsey Farm, Wellington, Ohio. ARHT

*†Roselad's Fay	Jr3	276	Jan	190	11	6805	311
s. Fireside Farms Roselad D. Sultan's Fernetta							
*†Sultan's Almira	7	283	Feb	542	25	8824	366
*†Valger's Dora	Jr3	305	Feb	350	19	8780	434
s. Valger of Elgercon D. Progessor's Dorene							

§Bakken, E., Atlasta Farm, Menomonie, Wis. ARHT

Atlasta Farm Ingeborg	5	365	Nov	132	9	11871	626
s. Luxerin Templar D. Atlasta Farm Hellen							
†Atlasta Farm Kora	Sr3	236	Jan	734	40	7048	319
†Atlasta Farm Less	Sr2	305	Jan	786	44	10544	517
s. Luxerin Templar D. Atlasta Farm Alice							
†Atlasta Farm Lina	Jr2	305	Jan	24	1	9098	442
s. St. James Flower's Duke D. Atlasta Farm Julia							
†Atlasta Farm Luelly	Sr2	237	Jan	658	36	6485	300
†Atlasta Farm Lula	Sr2	305	Jan	510	30	6538	355
s. St. James Flower's Duke D. Atlasta Farm Hellen							
†Atlasta Farm Mable	Sr2	100	Jan	897	40	3000	142
†Atlasta Farm Mae	Sr2	64	Jan	933	42	1806	80
s. Atlasta Farm Brorer D. Atlasta Farm Jessy							
†Atlasta Farm Marcy	Jr2	107	Jan	811	41	3015	148
†Atlasta Farm Margo	Jr2	108	Jan	912	46	3413	168
†Atlasta Farm Marion	Jr2	78	Jan	927	41	2383	103
s. St. James Flower's Duke D. Atlasta Farm Iona							
†Atlasta Farm Marlene	Jr2	101	Jan	1051	48	3389	149
†Atlasta Farm Marquise	Jr2	67	Jan	1062	48	2359	104
s. Atlasta Farm Brorer D. Atlasta Farm Count's Klara							
†Atlasta Farm Maybell	Jr2	62	Jan	950	49	1871	92
s. Luxerin Templar D. Atlasta Farm Annabell							

§Ball, Walter H., Sunny Meadow Farms, Huntington, Ind. ARHT

*†Bolendale Leader's Content	Sr3	255	Jan	623	31	6856	317
Cooper's Majesty Hay	Jr2	360	Jan	428	23	8555	404
†Guiding Star's Glow B.	Jr2	298	Jan	472	25	6068	274
*†Holdridge Steadfast's Queen	7	76	Jan	1135	52	2823	127
s. Vagabond's Steadfast D. Edinham's Queen Ann							
*Lone Pine Country Delightful	Jr3	107	Jan	620	27	2718	124
*†Marcander's Beauty's Babette	9	145	Jan	722	30	4560	200
*†McDonald Farms Jamina	Sr3	304	Jan	513	28	7822	383
*†Meadow Lodge Climax's Dena	Jr4	305	Jan	514	29	8495	405
s. Meadow Lodge Rex's Climax D. Meadow Lodge Queen Dena							
†Mekato's Elma	Sr2	248	Jan	633	32	6950	313
*Mekato's Hannah	Sr3	76	Jan	1112	58	2724	138
s. Pine Manor Trojan D. Natural Grove's Tiny's Sue							
*Natural Grove's Ann's Daisy	6	123	Jan	1220	54	5666	259
*†Rosery Rose of Eden Vale	5	221	Jan	433	18	7487	320
*St. Albans Grandee V. V. Faith	Sr4	179	Jan	673	32	5814	293
*Sun-Blest Farms Favorite	Sr3	100	Jan	788	42	2906	140
*†Sunny Meadow Farms Dorothy	5	278	Jan	253	13	5632	274
†Sunny Meadows Becky	Jr2	215	Jan	414	19	4314	193
*†Sunny Meadows Beth	Jr4	191	Jan	398	18	4928	216
†Sunny Meadows Camillia May	Sr2	305	Jan	194	10	6898	301
s. Lochmead Rex King D. Camilla of Busy Biddy Farms							
*†Sunny Meadows Daffodil	5	59	Jan	1424	57	2651	122
s. Lochmead Rex King D. Eleanor C.'s Daffy							
*†Sunny Meadows Leona	Jr4	242	Jan	209	9	6541	287
s. Lochmead Rex King D. Bonnie Lea Charmer							
†Sunny Meadows Lora Belle	Jr2	243	Jan	666	34	5941	285
*Sunny Meadows Lulu Belle	6	145	Jan	590	35	4300	238
*Sunny Meadows Lura Belle	Sr4	145	Jan	599	38	3724	221
*†Sunny Meadows Maryrose	Jr3	305	Jan	180	8	10002	436
s. Lockshore Crystal Banner D. River View Rosemary							
*Sunny Meadows Nonda Lou	5	146	Jan	887	44	4677	224
*†Sunny Meadows Pauline	7	165	Jan	634	33	4078	200
*†Sunny Meadows Polly's Pal	5	167	Jan	793	30	6336	268
†Sunny Meadows Stephanie	Jr2	141	Jan	634	27	3238	137
*†Sunny Meadows Warrior's Gloria	5	138	Jan	680	29	3596	167

§Bandy, John W., Comfort Farms, Bellevue, Ohio. ARHT

†Comfort C Baby Face's Betty	Jr2	305	Jan	193	12	6474	292
s. Welcome-In Cordell D. Comfort-S-B-B-Baby Face							
*†Comfort Ph Jackie's Janie	Jr4	279	Jan	445	26	7674	365
*†Comfort Ph Leoria's Lyda	Jr4	270	Dec	130	4	8338	318
s. Antietam Pharobond D. Comfort K. Lyda's Leora							
*†Comfort Ph Tessoria's Thalia	Jr4	274	Jan	439	28	6672	357

Bargar, John B., Paul R. & James L., Jaebardale Farm, Jefferson, Ohio.

*Hanky Panky of The Glen	6	335	Dec	612	37	12107	595
Jaebardale Judy	Sr2	237	Dec	715	41	8290	397
¶Jaebardale Queen	Jr2	263	Dec	421	22	6402	283
¶Jaebardale's Snowdrift Bond	Sr3	303	Dec	413	23	11074	519
Wolvergreen Rita	5	332	Dec	599	27	12827	543
Wolvergreen Robin	Sr4	253	Dec	912	48	11406	518
¶Wolvergreen Vera	Sr4	161	Dec	1027	41	7233	275

§Basse, Alvin C., Guernsey Grove Guernseys, Waukesha, Wis. ARHT

*Guernsey Grove Sweet Pepper	Jr3	365	Jan	59	4	7781	451
s. Kitchener Ranger D. Guernsey Grove Consul's Ina							

§Basse, William H., Guernsey Grove Guernseys, Waukesha, Wis. ARHT

*†Guernsey Grove Consul's Baby	6	77	Jan	1344	72	3411	190
†Guernsey Grove Evelina	Jr2	132	Jan	537	30	2420	131
*†Guernsey Grove Melba	5	70	Jan	1254	64	3068	157
s. Kitchener Fearless D. Guernsey Grove Gladys							
*†Guernsey Grove Mirth	16	109	Jan	955	45	3714	180
†Guernsey Grove Miss Victory	Jr3	305	Jan	253	17	6764	387
s. Guernsey Grove Victory Boy D. Guernsey Grove Mirth							
Guernsey Grove Netta	Jr2	144	Jan	549	30	3090	166
*†Guernsey Grove Noble Ruby	Sr3	131	Jan	687	36	3810	190

§Baumgardt, Billie Ray ; R. P., Lafayette, Ind.

King Ted's Janet Ruth	Jr3	276	Feb	651	28	9633	407
†Luxor's Princess Ruth	Jr2	305	Feb	67	3	8623	392
s. Meadow Lodge King's Luxor D. Quad's Ruth							

§Baumgartener Brothers, Grandvu Farm, Wrightstown, Wis.

†Grandvu Alicia	Sr2	282	Jan	410	19	5238	260
*†Grandvu Glee	6	305	Jan	344	18	10373	460
s. Grandvu Blitz D. Grandvu Claire							
†Grandvu Harriet	Jr3	115	Jan	741	33	3216	150
†Grandvu Josie	8	305	Dec	24	1	8789	350
s. Holly Farm Lord D. Grandvu Helena							
†Grandvu Marlene	Sr4	305	Jan	223	13	7631	385
s. Grandvu Cavalier D. Grandvu Colleen							
†Grandvu Mirth	Jr3	305	Jan	72	4	7625	381
s. Grandvu Cavalier D. Grandvu Glee							
*†Grandvu Rose	13	114	Jan	917	45	3104	179
†Grandvu Royal Banbi	Sr2	87	Jan	801	36	2513	115
†Grandvu Royal Cherry	Sr2	203	Jan	724	38	5894	277
†Grandvu Royal Daisy May	Sr2	149	Jan	776	40	4547	232
†Grandvu Royal Jewel	Sr2	140	Jan	722	36	3727	170
†Grandvu Royal Lira	Sr2	167	Jan	669	34	4134	193
†Grandvu Royal Lucy	Sr2	86	Jan	919	37	2694	105
†Grandvu Royal Mandy	Sr2	76	Jan	1104	46	2971	124
s. Flying Horse Master's Royal D. Grandvu Mandy							
†Grandvu Royal Toddy	Sr2	167	Jan	684	41	4372	222
†Grandvu Royal Wanda	Sr2	160	Jan	723	35	4334	193
†Grandvu Wing	Sr2	133	Jan	908	42	4303	199

Baur, Philip J., Witchwood Farm, Spring House, Pa.

*Antietam Sonja	6	296	Feb	799	35	11751	482
Fairlawn L. Fairy	7	79	Feb	1191	52	3676	166
s. Coronation Leader D. Lesbia's May of Salem							
Hidden Valley Gardinia	Sr2	69	Feb	972	41	2380	96
s. Antietam Royalist D. Antietam Gladiola							
Vagabond's Donnie	Jr4	120	Feb	1282	50	5850	245
Witchwood Darian	Sr4	167	Feb	759	35	5241	225
Witchwood Gandora	Sr2	240	Feb	729	32	7870	347
Witchwood Ganjice	Sr2	60	Feb	1171	52	2471	109
s. Langwater Helios D. Antietam Janice							
Witchwood Geply	Jr2	365	Feb	230	13	12139	624
s. Langwater Wizard D. Harmony Hollow Reply							

§Becker, R. D., Beaverdam, West Berne, N. Y.

†Dairy Girl of Birch Brae	Jr3	117	Jan	899	37	3609	140
s. Chedco Dividend D. Fairy of Birch Brae							
*†Decolette of Birch Brae	Sr4	59	Jan	1191	52	2340	101
s. Chedco Dividend D. Florette of Birch Brae							
†Devotion of Birch Brae	Jr3	103	Jan	951	49	3444	175
s. Chedco Dividend D. Piety of Birch Brae							
†Double Dot of Birch Brae	Sr3	97	Dec	854	41	2883	119
s. Chedco Dividend D. Dorothy of Birch Brae							

Bedford, F. T., Nyala Farm, Greens Farms, Conn. ARHT

*Fairlawn Idagem	Sr4	151	Feb	853	52	5713	323
*Fairlawn Peerless Ermine	7	365	Feb	21	1	16726	869
s. Green Meadow Peerless D. Coker Silver Queen							
†Nyala Comet's Golden Glow	Jr2	277	Feb	791	37	10565	463
Nyala Madonna's Buttercup	Jr2	168	Feb	812	48	5249	270
Nyala's Hornet Golden Gem	Jr2	169	Feb	963	47	6172	260
*¶Nyala's Supreme Clover	Sr4	73	Feb	1489	74	4015	200
s. Pine Manor Crown Supreme D. Liseter Merry Clover							
Nyala Supreme Bettina	Jr2	31	Feb	1188	52	1255	55
s. Pine Manor Crown Supreme D. Betsy's Hope of The Oaks Farm							
Nyala Supreme Dolly	Jr2	32	Feb	991	42	1104	47
s. Pine Manor Crown Supreme D. Foremost Philomena							
†Nyala Supreme Faithful	Jr2	159	Feb	631	34	3980	211
*†Nyala Supreme Golden	Sr3	287	Feb	801	45	11791	592
*Riegeldale King's Delphine	6	358	Feb	829	48	15908	816

Beebe, Charles Philip, Eastleigh Farms, Framinghom Center, Mass.

†Eastleigh Cherry	Sr2	153	Feb	728	31	4340	178
¶Eastleigh Edith	Sr2	117	Feb	1178	53	4915	208
†Eastleigh Elena	Sr2	181	Feb	828	46	6999	338
¶Eastleigh Flash	Jr2	62	Feb	1127	46	2518	97
¶Eastleigh Glorious	Sr2	156	Feb	987	53	6298	306
†Eastleigh Gloxinia	Sr2	174	Feb	746	41	5026	253
*†Eastleigh Lady Myrna	Sr4	305	Feb	464	24	10516	516
s. Eastleigh Africander D. Eastleigh Marianna							
†Eastleigh Nira	Jr2	62	Feb	938	36	2126	79
*†Eastleigh Vesta	5	147	Feb	1153	48	7303	297
†Eastleigh Willow	Jr2	178	Feb	799	42	5434	247
*¶Eastleigh Winnie	7	92	Feb	1110	50	4019	172
*¶Eastleigh Winsome	8	139	Feb	1437	59	8020	334
†Inlet Valley Bethel	Sr2	110	Feb	839	42	3583	172
*¶Walnut Acres Holly	5	72	Feb	1234	56	3304	136

§Beldon, Paul, Hildiemaid Farm, Van Wert, Ohio. ARHT

†Hildiemaid Ann B.	Jr2	90	Feb	1067	41	3516	126
†Hildiemaid C Foam B.	Sr2	189	Feb	566	29	4432	217
†Hildiemaid Charlotte B.	Sr2	259	Feb	613	33	6251	309
†Hildiemaid Helena B.	Jr2	146	Feb	547	26	3355	162
†Hildiemaid Rosebell B.	Sr2	56	Feb	993	39	1983	82
s. Sun-Blest Farms Parson D. Trojan's Rosabell B.							

§Bell, Samuel H., "Rockwood," Dublin, Va. ARHT

†Maxim's Lady of New River	Sr2	159	Jan	529	31	3712	215
†Rockwood Blossom	Jr4	248	Jan	474	31	4631	289
†Rockwood Fernlea	Jr2	305	Jan	245	15	6455	347
s. Bournedale Maxim's Patrick D. Mary of Fernlea							
†Rockwood First Peep	Jr2	291	Jan	671	40	8399	439
†Rockwood Keepsake	Jr2	262	Jan	478	24	5455	271
†Rockwood Mira Lee	Jr3	197	Jan	543	29	4575	235
†Rockwood Patalene	Jr2	305	Jan	374	18	5781	274
s. Bournedale Maxim's Patrick D. Rockwood Arlene							
†Rockwood Princess Royal	Jr2	155	Jan	520	24	3078	139

*†Rockwood R. E. F. Katrina Sr3 276 Jan 698 37 9924 478
†Rockwood Star Beam Sr2 195 Jan 628 34 4755 255
†Rockwood Starbright Jr2 285 Jan 440 24 5234 246
†Rockwood Star Crystal Jr2 115 Jan 607 31 2188 115
†Rockwood Star's Melba Jr2 304 Jan 414 23 5842 299
†Rockwood Zinia Sr2 266 Jan 296 16 3990 236
†Rumford Farm Beaula Sr3 58 Jan 1110 56 2127 113
S. Sherwood Forest Khan D. Pharaoh's Beaula
†Yeoman's Doris of New River 5 213 Jan 677 32 5638 252

Belt, O. C., Graceland Guernsey Farms, Pickerington, Ohio.
Graceland B. Gloria Sr3 365 Feb 337 22 8404 464
S. Foremost Bomber D. Romany Woods Nadel's Gloria
Graceland Bomber's Beatrice Jr3 282 Feb 615 29 8350 391
Graceland Bomber's Irene Jr2 336 Feb 588 32 8363 398
Graceland Bomber's Jane Sr3 187 Feb 803 44 6069 291
*Graceland Bomber's Queen Sr3 75 Feb 1272 52 3571 143
S. Foremost Bomber D. Welcome-In-Queen
*Graceland Concentrate's Flora Sr3 353 Feb 568 29 11591 551
Graceland Eclipse's Beatrice Jr2 219 Feb 638 28 5869 264
Graceland Eclipse's Betty Lou Jr2 83 Feb 904 39 2813 121
Graceland Eclipse's Faithful Jr2 217 Feb 729 33 6703 279
Graceland Eclipse's Glenna Jr2 222 Feb 728 38 6450 308
Graceland Eclipse's Jean Jr2 150 Feb 838 37 4744 204
Graceland Eclipse's Jewel Jr2 172 Feb 770 33 5431 228
Graceland Eclipse's Queen Glow Jr2 230 Feb 686 37 6677 314
*Graceland Fanny 5 365 Feb 659 33 15880 769
S. Foremost Concentrate D. Fantana of Graceland
*Graceland Ruth Anna 5 187 Feb 954 47 8097 387
Welcome In Coreen Sr4 320 Feb 702 34 11413 492

§Benedict, Irvin P., Waynesboro, Pa. ARHT
Caroline's Pansy Jr2 280 Feb 596 31 6727 307
*†Colleen's Janice Jr3 59 Feb 1376 66 2636 138
S. Antietam Prince Paul D. Blossom's Colleen
*†Colleen's Lassie 5 86 Feb 1349 70 3961 207
*Ellen's Meadow Lark Jr4 173 Feb 521 30 5036 265
†Fancy's Jeanette Jr2 88 Feb 794 37 2473 116
*Gay Lad's Fancy Jr4 365 Feb 205 11 11093 586
S. Gay Lad's King of Honey Brook D. Sunny's Jeane
†Meadow Lark's Janie Jr2 88 Feb 976 48 3260 161
†Prince Paul's Buttercup Jr2 117 Feb 586 32 2603 137
*†Ruby's Paulette Jr4 151 Feb 875 39 6155 272
†Wilma's Orpha Sr2 109 Feb 1043 42 3869 186

§Benton, A. O., Zorayda Farms, Lanett, Ala. ARHT
†Grassview Maximost's Belinda Jr2 303 Feb 504 26 5509 263
†Grassview Maximost's Beulah Jr2 280 Feb 495 25 4891 221

Berke, Samuel, Deep Lake Farm, Lakeville, Conn.
Deep Lake's Helena Sr4 365 Jan 368 21 14721 728
S. Noble King of Dunlea D. Hi-Light Queen of Dunlea
¶Deep Lake's Lady Alma Jr2 142 Feb 1027 47 5982 264
Deep Lake's Lady Beau Jr2 100 Feb 1420 57 5279 233
Deep Lake's Lady Beth Jr4 289 Feb 939 49 12133 571
*Deep Lake's Lady Charlotte Sr4 88 Feb 1598 71 5447 228
S. Green Meads Hi-Light D. Waldorf Dottie's Druscilla
¶Deep Lake's Lady Diana Jr4 305 Jan 109 6 8730 385
S. Green Meads Hi-Light D. Cinderella of Abby Lodge
Deep Lake's Lady Ella Jr4 151 Feb 890 44 7248 323
*Deep Lake's Queen Columbine 5 175 Feb 1333 60 10063 434
*Deep Lake's Wanda Sr4 362 Feb 643 36 14574 708
Deep Lake Zorina 6 299 Feb 877 42 12465 563
*Hi-Light Queen of Dunlea 7 347 Feb 762 39 14999 705
¶Windwood Valor Almond Jr2 181 Feb 761 46 5763 299

Berry, James D., Jr., Windy Hill Farm, Titusville, Pa.
Basquaerie Drummer's Flute Jr2 204 Feb 526 30 4143 229
S. Flying Horse Select's Drummer D. Flying Horse Royal Pearl
*†Claudette of Windy Hill Farms Jr4 39 Feb 1333 57 1752 78
S. Leasure Run Duke D. Blondie of Highland
*†Forges Kathleen Sr3 71 Feb 1058 49 2669 126
S. Flying Horse Promise D. Forges Foremost Kate
†Windy Hill Farms' Bell Sr2 47 Feb 1075 48 1664 80
S. Biery Farms' Doris' Dorian D. Bellflower of Brookside
†Windy Hill Farms' Favorite Jr2 49 Feb 986 38 1608 64
S. Maplevale E. Prince D. Favorite's Bonnie Belle
†Windy Hill Farms' Ginny Jr2 59 Feb 703 32 1435 64
S. Biery Farms' Doris' Dorian D. Virginia of Windy Hill Farm

§Bickert, J. H., Marydale Farm, Albia, Iowa. ARHT
†Marydale F. Cherub's Nancy 7 305 Dec 491 29 7660 364
S. Iowanola Figtree's Cherub D. Marydale Fashion's Nira
†Marydale H. G. Cherub's Ella Jr2 222 Dec 484 22 4466 179

§Bidstrup, R. H., Valmere Farm, Zillah, Wash. ARHT
*†Freer Acres Beauty's Bettie 5 294 Sept 291 18 12019 645
S. Western Glow Prince Butterfat D. Bonnie Lass' Beauty
*†Freer Acres Beauty's Bettie 6 103 Feb 1212 70 5004 268
†Freer Acres Betsie Jr2 305 Dec 247 16 8356 418
S. Western Glow Noble D. Freer Acres Beauty's Bettie
*†Hollinden Ophelia 8 295 Dec 448 32 8923 501
S. Valley Gem Gisler D. Sweetheart of Tahoma
†Oregon's Royal Susan Sr4 293 Feb 467 31 8560 452
*†Valigold Rosalia 5 187 Feb 574 28 5315 268
†Valmere Beautiful Jr2 209 Feb 412 22 4370 215
†Valmere C. Rhodora Jr2 128 Feb 445 23 2438 129
†Valmere C. Roberta Jr2 210 Feb 437 30 4214 248
†Valmere C. Sonja Jr2 305 Feb 228 13 7236 396
S. Bonneville Chan D. Pride's Sally of Middale
†Valmere Likely Jr2 251 Feb 514 29 5629 288
†Valmere Supreme Calendula Jr2 96 Feb 721 35 2591 132
Valmere Supreme Diva Jr2 189 Feb 517 28 4516 209
†Valmere Supreme Mata Sr2 103 Feb 834 40 3167 143
†Valmere Supreme Orphie Jr2 200 Feb 575 31 5058 250
†Valmere Supreme Queen Jr2 305 Feb 247 16 5984 328
S. Western Glow Butterfat Supreme D. Hollinden Quince
†Valmere Supreme Sapphire Jr3 101 Feb 851 39 3572 213

Biever, W. J. & Son, Biever Farms, Adamsdale, Pa. ARHT
Alpha Alert Sphinx Sr2 242 Feb 709 37 7000 339
Alpha Searchlight's Constance Jr2 365 Feb 527 31 9206 458
S. Caumsett Searchlight D. Coldspring's Romulus Faithful
Alpha Searchlight's Felice Jr2 237 Feb 782 42 7579 368
Alpha Searchlight's Gloria Jr2 159 Feb 799 38 4986 205
Alpha Searchlight's Myra Jr2 120 Feb 1107 33 4977 199
Alpha Searchlight's Pauline Jr2 94 Feb 895 40 2970 133

*Coldspring's Romulus Faithful 6 365 Feb 27 1 13485 676
S. Langwater Romulus D. Coldspring's Faithful
*Coldspring's Romulus' Lelah Sr3 322 Feb 778 38 12530 626
Gardenville King's Regina Sr2 105 Feb 826 44 3407 155

§Birenbaum, Abe, Lake View Farms, Riegelsville, Pa.
†Canalside Taffeta 5 304 Jan 116 5 7153 319
*†Glenburnie Honora 2d 6 297 Feb 301 16 8331 405
†Liseter Milk Maiden 5 296 Jan 48 3 8315 348
S. Liseter Bella's Hardfast D. Libelsun's Africander's Creamcup
†Margie Girl of Far-View 5 303 Feb 375 20 7009 334
†Marlyn Dott Jr3 296 Jan 41 1 6792 283
S. Kathi's Antony D. Rilma's Lady Marie
†Rilma's Lady Marie 6 305 Jan 163 5 7486 300
S. Cathedral Royal Rilma D. Lady Marie of Edgewood

Black, Roger A., Raemelton Farm, Mansfield, Ohio. ARHT
Raemelton Corking Bonnie Sr3 355 Feb 446 26 9579 478
Raemelton Corking Magdalene Jr2 365 Feb 274 13 11592 527
S. Raemelton Royal Corking D. Raemelton Levity Mag
*¶Raemelton Corking Marigold Jr4 171 Feb 890 35 6521 247
*Raemelton Corking Queen May 5 361 Feb 333 18 10643 539
*Raemelton Corking Tranquil 6 274 Feb 793 38 10276 428
*Raemelton Levity Belvora Jr4 70 Feb 1524 50 3796 136
S. Pine Manor Levity King D. Raemelton Corking Bella
Raemelton Levity Bette Jr2 338 Feb 568 26 9295 393
Raemelton Levity Cameo Jr2 351 Feb 534 29 9770 435
*Raemelton Levity Cora 5 63 Feb 1541 76 3411 178
S. Pine Manor Levity King D. Raemelton Triumph Cora
*Raemelton Levity Corinne Jr4 256 Feb 767 41 9145 438
*¶Raemelton Levity Coronet 5 291 Feb 416 19 8671 347
*Raemelton Levity Mag 5 242 Feb 863 41 10079 475
*Raemelton Levity Queen 5 283 Feb 767 42 10993 551
*Raemelton Triumph Cora 7 248 Feb 405 28 7173 402
*Raemelton Triumph Duchess Sr4 119 Feb 1225 54 5606 247

§Black, S. Bruce, Twin Valley Farm, East Pepperell, Mass. ARHT
*†High Mowing Diamond Alibi Jr4 96 Feb 1019 45 3908 153
S. Foremost Diamond Jim D. Foremost Tenelope
†Twin Valley Corette Sr3 93 Feb 856 49 3376 182
S. Flying Horse Select's Drummer D. Sheldegren Corette
†Twin Valley Levity Merrigold Sr3 151 Feb 872 49 4897 270
†Twin Valley Partner's Athena Sr2 211 Feb 801 40 6666 310
†Twin Valley Partner's Debutant Sr2 148 Feb 558 25 3455 143
†Twin Valley Partner's Mab Sr2 177 Feb 776 36 5280 243
†Twin Valley Partner's Majesty Jr2 215 Feb 642 36 5403 270
Twin Valley Partner's Melody Jr2 365 Dec 240 10 8955 367
S. Chedco Partner D. Twin Valley Lute
†Twin Valley Partner's Pilgrim Sr2 175 Feb 869 39 5278 233
†Twin Valley Partner's Sally Sr2 156 Feb 614 34 3866 206
†Twin Valley Partner's Trudy Sr2 291 Jan 291 15 7385 382
S. Chedco Partner D. Two Cedars Royal Topsy

§Blahnik, George F., Carnival Guernsey Farm, Algoma, Wis. ARHT
*†Carnival Guernsey Farm Irene Sr3 89 Jan 829 39 2591 117
†Carnival Guernsey Farm's Elnore Sr4 120 Jan 730 36 3329 159

§Blahnik, Stanley F., Carnival Guernsey Farm, Algoma, Wis. ARHT
†Carnival G. Farm Darling Sr2 128 Jan 876 34 3982 148
*†Carnival G. Farm's Clara Jr4 104 Jan 595 34 2503 130

§Blahnik, Stanley F., Mrs., Carnival Guernsey Farm, Algoma, Wis. ARHT
*†Carnival Guernsey Farms Bambi Sr3 104 Jan 693 31 2766 119

§Blahnik, Teddy G., Carnival Guernsey Farm, Algoma, Wis. ARHT
*†Carnival Guernsey Farm Delia Sr4 89 Jan 892 40 2792 123

§Blair, John D., Blair's Rest Farm, Richmond, Va.
†Benton's Hepsy's Hope Jr3 305 Sept 389 22 9326 430
S. Benton's Nimble Ned D. Benton's Hepsey 2d
*†Bethany Wistar's Beatrice Sr3 130 Jan 891 42 4104 182
†Bethany Wistar's Jean Jr3 305 Jan 522 29 8054 403
S. Green Meads Wistar D. Pharaoh's Jean of Gwynllan
†Blair's Rest King's Lucy Jr2 90 Jan 821 36 2557 110
†Blair's Rest King's Lula Jr2 151 Jan 649 35 3571 171
†Blair's Rest Maxim Emily Jr3 305 Aug 296 18 7452 397
S. Foremost Supreme Cavalier D. Blair's Rest Maxim's Emma
†Blair's Rest Maxim Emily Jr4 73 Jan 928 51 2829 141
S. Foremost Supreme Cavalier D. Blair's Rest Maxim's Emma
†Blair's Rest Maxim Rosa Sr2 73 Jan 1110 52 2623 116
S. Bournedale Maxim Coronet D. Blair's Rest Windsome Rose
†Blair's Rest Maxim's Helen Sr4 257 Jan 742 44 8878 452
*†Blair's Rest Supreme Glory 5 227 Jan 686 36 6998 337
S. Foremost Supreme Cavalier D. Whippernock's Gloria
†Bournedale Maxim's Nellie Jr4 216 Jan 589 35 5991 300
†Kitchener Fearless Favorite Jr4 245 Jan 661 34 7648 340
*†Riegeldale Emory's Charlene 5 126 Jan 765 47 3746 196
*†Riegeldale Emory's Consuela Jr4 291 Jan 698 43 9452 478
*†Rosewald Bella's Cinderella 5 127 Jan 1107 47 5969 246
S. Langwater Darius D. Broadland Bella

Blakeford Farms, Incorporated, Queenstown, Md. ARHT
Blakeford Anabelle Jr2 65 Feb 962 36 2134 87
S. Blakeford Lord Jim D. Blakeford Ann Lee
Blakeford Beverly Jr3 256 Feb 865 51 8387 440
Blakeford Colleen Jr2 265 Feb 821 49 9004 494
*¶Blakeford Corona 5 90 Feb 1134 69 3776 204
*Blakeford Deanie Sr3 365 Feb 784 43 13378 723
S. Blakeford Steadfast King D. Blakeford Debby
*Blakeford Delores Sr3 365 Feb 330 20 14401 716
S. Blakeford Resolute D. Blakeford Delphinium
Blakeford Elegant Jr3 226 Feb 977 51 8866 439
*Blakeford Fantasy Jr4 83 Feb 1083 48 3490 152
Blakeford Fascination Jr2 48 Feb 514 19 897 32
S. Langwater Reveller D. Blakeford Favorite
*¶Blakeford Fay 5 288 Feb 813 38 10660 450
¶Blakeford Fonda Jr2 230 Feb 606 34 6113 315
*¶Blakeford Formosa 9 86 Feb 1356 61 4141 206
Blakeford Fortunate Jr3 140 Feb 860 46 4677 235
*¶Blakeford Gem 6 303 Feb 585 35 11778 583
Blakeford Genista Jr2 347 Feb 518 29 7987 411
*¶Blakeford Lady Wenda Sr3 120 Feb 1143 57 5434 245
Blakeford Lavinia Sr3 225 Feb 918 43 7903 361
Blakeford Lila Jr2 73 Feb 988 39 2129 81
S. Blakeford Lord Jim D. Blakeford Lida
*¶Blakeford Patrice 6 223 Feb 805 51 8074 438
Blakeford Prudence Sr3 325 Feb 426 23 8489 397

*¶Blakeford Puffin	6	124	Feb	1306	64	6145	273
*¶Blakeford Revelaina	10	305	Feb	684	34	13316	653
s. Langwater Reveller	D. Argilla Formosa						
Blakeford Treasure	Jr2	213	Feb	513	31	4831	259
*Maple Grove Ellen	Sr3	342	Feb	769	44	13208	624
*¶Reveller's Fanny	14	116	Feb	1258	55	5574	240

Blanchard, A. S., Open Hearth Farms, Ontario, N. Y. ARHT

Bethany Happy Kindness	Jr3	141	Feb	781	40	4209	188
Fair Field Rena Rex	Sr2	327	Feb	647	32	10358	425
Open Hearth Chief's Julia	Sr2	325	Feb	600	30	10299	488
Open Hearth Chief's Mayflower	Sr2	55	Feb	1216	47	2402	100
s. Green Meads Willow Chief	D. Open Hearth Mayflower						
Open Hearth Chief's Moonlite	Jr2	299	Feb	739	42	8349	420
Open Hearth Chief's R. Moonbeam	Sr2	348	Feb	628	38	10608	528
Open Hearth Chief's R. Moonglow	Jr2	110	Feb	809	40	3590	170
Open Hearth Rex's Genie	Jr2	334	Feb	557	34	8070	428
Prediction Lass of Open Hearth	Jr2	141	Feb	805	41	4517	208

§Blodgett, Stephen W., Brooklands Farm, Fishkill, N. Y. ARHT

†Brooklands Royal's Leila	Sr2	242	Jan	631	35	6358	315
†Foremost Acme's Quaffodil	Sr2	61	Jan	751	34	1462	68
s. Foremost Acme	D. Foremost Quaffodil						
†Foremost Bridget	Jr2	305	Nov	211	11	7354	366
s. Bondsman	D. Janet's Hardwick's Bridget						
†Foremost Comet's Jackie	Jr2	179	Jan	860	40	5684	245
†Foremost Honor's Tranquility	Jr2	305	Jan	120	6	7561	380
s. Foremost High Honor	D. Foremost Tranquility						
†Foremost Royal's Noble Girl	Sr2	300	Jan	466	26	7001	330
*†Graceland Nona	Sr4	135	Jan	1010	43	5024	203

§Blodgett, Stephen W. & Marguerite B., Brooklands Farm, Fishkill, N. Y. ARHT

*†Forge Hill Bell Janez	Sr3	75	Jan	920	52	2460	126

§Blystone, Irwin L., Win-Ace Guernsey Farm, Berkey, Ohio. ARHT

†Aigler Farm Margot	7	153	Jan	805	41	4832	223
†Betsy Wanda of Blystone Farm	Sr4	106	Jan	602	24	2799	125
†Elmbrook Delphine	Sr3	94	Jan	891	48	3186	163
†Elmbrook Dorine	Jr3	141	Jan	826	41	4536	214
†Mary Nella of Blystone Farm	Sr4	79	Jan	1105	55	2902	149
s. King Abbot of Reuthinger Farm	D. Betty Nella of Blystone Farm						
†Mary Wanda of Blystone Farm	Sr4	158	Jan	883	47	5714	273
†"Win-Ace Juleet	Sr2	174	Jan	791	32	5411	201

Board of Home Missions of the Congregational and Christian Churches, The, Mount Crotched Farm, Deering, N. H. ARHT

*Aprille of Milestones	7	352	Jan	421	29	12729	592
Arch Lane Butterfat Fanny	Sr4	344	Jan	270	18	11215	566
†Craney View Beatrice	Sr2	163	Jan	975	54	5229	259
†Laurel Beatrice Girl	Sr3	151	Jan	795	37	4394	206
†Laurel Cynthia	Jr2	298	Nov	566	32	7104	363
†Mt. Crotched Kalie	Jr2	158	Jan	771	42	4498	222
†Mt. Crotched Kathie	Sr2	136	Jan	617	37	3040	166
†Mt. Crotched Kitlee	Jr2	129	Jan	753	42	3446	177
†Mt. Crotched Kitty	Sr2	156	Jan	599	41	3655	221
†Piscataquog Inez	Sr3	223	Dec	644	36	5993	330
†Piscataquog Irene	Sr3	305	Jan	360	24	7506	399
s. Gayhead's His Legatee	D. Piscataquog Fawn						
†Piscataquog Janet	Sr2	154	Jan	862	42	4522	197
†Piscataquog Janice	Sr2	305	Dec	668	37	10344	504
s. McDonald Farms Heir	D. Ann of Piscataquog						
Spruce Run C. H. B. Ora	Jr2	337	Jan	627	36	10273	504
*Spruce Run Majesty's Anette	6	316	Jan	625	32	11313	495

§Bodden, C. L., Bodden's Dairy Farm, Dinsmore, Fla. ARHT

†Burkeville Rose Max's Mary	Sr2	66	Jan	726	37	1573	78
s. Quail Roost Rose Max	D. Quail Roost Queen Mary						
*†Dinsmore Holtra Griselda	Jr4	132	Jan	804	39	4185	187
Dinsmore Maxmost Kalmia	Sr3	277	Jan	545	31	6776	328
Sunny Hill's Lucky Lady	Jr4	300	Jan	691	41	8317	438

Bolton, Charles B., Franchester Farms, Lyndhurst, Ohio. ARHT

Bethany Star Holla	Sr3	365	Jan	145	8	12262	621
s. Franchester Shah	D. Bethany Wistar's Hollara						
*Bethany Wistar's Reflect	5	146	Feb	1185	61	6827	321
*Flying Horse Colonel's Patsy	Jr4	365	Feb	131	7	12733	659
s. Chedco Colonel	D. Flying Horse Royal Patience						
Franchester Country Aloe	Jr2	58	Feb	927	35	1980	76
s. Antietam Countryman	D. Franchester Noble Alice						
*Franchester Free Iona	Sr3	69	Feb	1464	62	3648	159
s. Langwater Freeman	D. Ione Gain of Elgercon						
Franchester Free Topaz	Jr2	354	Feb	679	37	9712	499
Franchester Handy Iota	Jr3	365	Feb	119	5	16344	722
s. Langwater Henchman	D. Donna Cain of Elgercon						
Franchester Handy Wistful	Jr2	214	Feb	620	35	5445	283
Franchester Hero's Dora	Jr2	124	Feb	959	48	4517	214
Franchester Hero's Wisteria	Sr2	245	Feb	792	42	8639	413
Franchester Honey's Cheer	Jr2	257	Feb	693	29	7948	360
Franchester Honey's Repeat	Jr2	96	Feb	1088	48	3853	164
Franchester Levity Convert	Jr2	131	Feb	883	46	4289	202
Franchester Levity Jane	Jr2	332	Feb	764	41	10580	513
Franchester Levity Kate	Jr2	208	Feb	754	36	6103	278
Franchester Romulus Lady	Jr2	152	Feb	885	47	5157	244
Gayoso Peer's Fan	Jr2	91	Feb	1161	53	3885	160
s. Gayoso Levity Peer	D. Gayoso L. Fan						
*Langwater Caroline	5	365	Feb	684	29	15854	662
s. Langwater Countryman	D. Foremost Labelle						

§Bond, G. W. & Son, Prairie Bloom Guernsey Farm, Junction City, Oregon. ARHT

*†Maxim's Fairy Queen	5	132	Jan	1056	68	5066	293
*†Maxim's Lady Blossom	5	126	Jan	1051	70	5023	306
†Prairie Bloom Cathy	Jr2	65	Jan	725	38	1515	73
s. Archer of Prairie Bloom	D. Prairie Bloom Charlene						
†Prairie Bloom Diane	Jr2	305	Dec	170	10	6442	338
s. Wandamere Royalist	D. Prairie Bloom Donna Bell						
*†Prairie Bloom Faith	6	192	Jan	855	53	7073	367
*†Prairie Bloom Fidella	Jr3	132	Jan	807	51	3803	201
*†Prairie Bloom Flores	Sr4	140	Jan	1106	56	5576	236
*†Prairie Bloom Gloria	Sr4	146	Jan	1064	57	5445	263
*†Prairie Bloom Louise	Jr3	70	Jan	787	44	2250	118
s. Wandamere Royalist	D. Prairie Bloom Flossie						
*†Prairie Bloom Patricia	Sr3	123	Jan	857	47	4064	202
†Prairie Bloom Queen	Jr2	84	Jan	788	42	2317	116
s. McKenzie Meadow Ferdinand	D. Maxim's Fairy Queen						
*†Prairie Bloom Roxy	Jr3	137	Jan	717	48	3936	213
†Prairie Bloom Sybil	Sr2	264	Jan	422	28	4641	245
*†Prairie Bloom Vera	Jr3	275	Jan	429	28	8408	420

§Bonny Oaks School, Chattanooga, Tenn. ARHT

†Jean of Mansfield Acres	6	59	Feb	999	51	2086	100
D. Hamilton's Caesar	D. Gilbert's Goodenough of Charmer						
†Klondike Kornelia	5	281	Feb	650	32	8318	417
†Klondike Kriedanette	5	204	Feb	700	35	5751	282
†Ophelia of Douglas Manor	5	189	Feb	704	34	5616	270

Bork Memorial Hospital, William L., Chattangooga, Tenn. ARHT

*Hamilton County Anchor's Ruby	5	334	Feb	707	37	11619	580
Hamilton County Iris	Jr2	273	Feb	877	42	9410	457
Hamilton County Maxim Mirth	Jr2	106	Feb	1038	51	4057	189
Hamilton County Milton Angel	Jr2	151	Feb	832	42	4733	218
Hamilton County Milton Opal	Jr2	160	Feb	719	37	4222	207
Hamilton County Playmate Olive	Jr2	196	Feb	740	38	5025	231
Hamilton County Princess Alice	Sr2	252	Feb	704	33	6740	323
*Hamilton County Princess Emily	Sr3	74	Feb	1281	62	3320	155
s. Clear Springs' Gay Prince	D. Hamilton County Maxim's Rose						
*Hamilton County Princess Marie	Sr3	351	Feb	700	36	12889	613
Hamilton County Princess Peony	Sr2	218	Feb	626	31	5391	252
¶Hamilton County Princess Reba	Jr2	271	Feb	600	32	6401	322
*Hamilton County's Flora	5	50	Dec	1776	80	2830	127
s. Quail Roost Maxim's Anchor	D. Hamilton County Meadow Blossom						

§Borrecco, J. S., Melody Acres, Fresno, Calif.

*†Fresno Beautifully Lady	8	267	Feb	972	49	12862	581
†Fresno Bill's Alesta	Sr2	304	Feb	655	36	8757	420
*†Fresno Bill's Bluebell	Jr3	304	Feb	751	36	10438	451
*†Fresno Helen	9	120	Feb	1061	53	5247	250
†Fresno Rex's Rena	5	181	Feb	743	37	6059	291
†Fresno Valor Roseline	7	211	Feb	706	42	6883	368
*Fresno Valor Rosemary	7	334	Feb	749	48	12757	702
*Jesbel of El Verano	13	334	Feb	1023	47	14902	595
*†San Carlos Topsy's Lady	Sr4	212	Feb	922	46	8266	373

§Borrecco, J. S. & Son, Melody Acres, Fresno, Calif.

†Fresno Bill's Darlene	Jr2	273	Feb	569	33	6814	339
†Fresno Bill's Jezabel	Jr2	273	Feb	696	35	8214	389
†Fresno Kernel's Tule	Jr2	181	Feb	516	31	4520	237

§Borrecco, J. W., Melody Acres, Fresno, Calif.

†Fresno Kernel's Miss Vi	Jr2	151	Feb	591	35	3838	206
*†Fresno Valor Marie	6	273	Feb	636	37	10658	516
*Fresno Valor Topsy	5	273	Feb	589	35	8622	448

Boswell, H. E., Est., Burkeville Guernsey Farm, Burkeville, Va.

Burkeville Rose Max's Lucy	Jr2	88	Jan	997	52	2883	152
Burkeville Rose Max's Molly	Jr2	365	Dec	398	23	11013	591
s. Quail Roost Rose Max	D. Springtime's Maxim's Polly						
Burkeville's Resolute's Lois	Jr3	88	Jan	952	46	2990	131

Boswell, W. L., Burkeville Guernsey Farm, Burkeville, Va.

Bayville Maxim's Gladness	Jr2	61	Jan	820	37	1739	83
s. Maxim's Hermes of Quail Roost	D. Gladine's Brownie						
Blair's Rest Maxim Virginia	Jr3	346	Jan	584	30	12700	557
Burkeville G. F. Princess	Jr3	207	Jan	711	39	6581	342
Burkeville Resolute's Lizzie	Jr3	129	Jan	849	43	4357	209
Burkeville Rose Max's Nancy	Jr2	129	Jan	989	49	4433	205
Butterfly's Emma	Sr4	62	Jan	982	45	1956	91
s. Nella's King Jay of High View	D. Inverness Butterfly						
*Comet's Frances of Skuggek	5	365	Feb	605	29	1716	817
s. Riegeldale Emory's Comet	D. Maxie's Cherry Girl						
Croasdaile's Princess Annette	Jr3	133	Jan	606	32	3857	172
Grapelawn Chick 2d	Jr2	62	Jan	1081	57	2150	104
s. Bournedale Maxim Bright Light	D. Grapelawn Chick						
Grapelawn Crystal 2d	Jr2	115	Jan	638	33	2788	141
Grapelawn Gingerette	Jr2	99	Jan	966	42	3465	148
Grapelawn Light's Ruby	Jr2	126	Jan	1044	45	4496	190
Hunterdale Knight's Goodness	Jr2	88	Jan	724	33	2359	109
¶Midview Chieftain's Della	Sr2	305	Jan	80	4	8407	381
s. Midview's Chieftain	D. North End Daisy 2d						
*Peg's Maxim's Clover	5	359	Jan	583	37	13260	647
Peg's Maxim's Katie	7	357	Jan	649	35	11070	545
Riegeldale Emory's Marileen	Jr4	270	Jan	470	28	7099	365
Wilburn Imperial Nice Jackie	Sr2	121	Jan	751	37	3831	168

§Bouton, M. C. & McKee, O. A., Kokosing Guernsey Farm, Mount Vernon, Ohio. ARHT

*†KoKosing Centaur's Patsy	Jr3	163	Feb	906	45	6477	296
†KoKosing Nick's Faith	Jr3	148	Feb	798	41	4782	247
*†Kokosing's Centaur's Pansy	Sr3	159	Feb	503	25	4510	206
*†KoKosing's Czarevna	5	95	Feb	928	42	3565	159
†KoKosing's Dixie	Jr2	147	Feb	752	31	4648	179
*†KoKosing's Nancy	Jr4	186	Feb	701	34	6896	358
†KoKosing's Susan Ann	Jr2	137	Feb	699	36	3861	183
*†KoKosing's Val's Pat	6	240	Feb	564	29	8847	397

§Boyd, Harold H., Zephyr Farms, Fresno, Calif. ARHT

†Cameo Max's Sweetheart	Jr2	194	Jan	706	43	5596	295
*†Cloverlawn's Phyllis	Jr4	225	Jan	248	10	6858	300
†Elbow Creek Mayrose	Sr2	92	Jan	1140	53	3737	175
s. Foremost Manifest	D. Dunlop's Mayflower						
*†McKenzie Meadow Daisy	Jr4	195	Jan	362	20	4829	240
†Zephyr Farms Dvlprs June	Sr3	63	Jan	1062	59	2199	122
s. Cameo Lilly's Developer	D. Faretti's Farm Bonny June						
*†Zephyr Farms Jacinto	5	305	Jan	168	9	8652	413
s. Fresno Dreadnaught	D. Fresno Jacinto						
*Zephyr Farms June's Gretchen	5	177	Jan	626	37	5400	279

§Bracken, A. M., Mr. & Mrs., Locust Knoll Farm, Yorktown, Ind. ARHT

†Locust Knoll's Jewell Ann	Sr2	142	Feb	1141	42	5843	219
†Locust Knoll's Little Whirl	Sr2	127	Feb	682	31	3197	134
†Locust Knoll's Silver	Sr2	151	Feb	771	34	4307	186
†Orchard Lawn's Lady Sylvia	7	230	Feb	452	18	6269	263

Bradshaw, J. H., Jr., Partridge Hall Farm, Lahaska, Pa.

Applebrook's Lovely Lass	Jr2	189	Feb	851	39	6085	260
¶Ashland Sequel Flossy	5	249	Feb	833	48	8878	427
†Ashland Sequel's Brightness	5	259	Feb	651	32	7876	379
Billie's Lucy	6	365	Feb	286	13	16476	673
s. Billie of Partirdge Hall	D. Star's Masher Lucy						
Lime Valley Loveliest	Jr2	365	Feb	359	17	11939	492
s. McDonald Farms Hobart	D. Lovely of Lime Valley						

¶Lucifer of Partridge Hall 6 182 Feb 1356 51 9568 376
¶Martha of Partridge Hall 6 273 Feb 868 40 11910 481
*¶Maywood R. Mayflower Jr3 53 Feb 1555 65 2747 114
S. Riegeldale Maywood D. Maywood Mayflower
¶Patriot of Partridge Hall 6 81 Feb 1072 43 3155 124
*¶Ridgewood Booster's Lassie 7 54 Feb 1482 68 2673 122
S. Liseter Royal Booster D. Ridgewood Bopeep's Lassie
¶Ridgewood Craig Jr3 270 Feb 824 40 9495 406
*Ridgewood Emma Jr4 154 Feb 852 48 5822 304
*¶Ridgewood Gold's Edith Sr3 204 Feb 884 49 7683 388
*Sterlingold Princess Lydia Jr3 132 Feb 1384 65 6520 288
¶Sterling Starlight Jr2 257 Feb 753 38 7650 345
¶Wilgorlan Farms Peerless Bula Jr4 132 Feb 1006 46 5560 230

Brian Boru Farm, Incorporated, Harlingen, N. J. ARHT
Brian Boru King's Ava Jr2 326 Jan 804 39 9817 440
Brian Boru King's Ruby Jr2 230 Jan 806 36 6858 278
Brian Boru King's Violet Jr3 365 Dec 390 22 13367 616
S. Fra-Mar Farm King D. Brian Boru Violet
Brian Boru Peer's Alice Jr3 251 Jan 899 48 7840 397
Brian Boru Peer's Eva Jr3 365 Jan 485 28 10571 528
S. Phillips Victory D. N. J. E. S. Ace's Cherry Eva
Brian Boru Peer's Opal Sr2 365 Nov 235 14 11987 612
S. Phillips Victory D. Brian Boru King's Opal
Brian Boru Peer's Petunia Sr2 365 Nov 61 3 9877 447
S. Phillips Victory D. Brian Boru King's Petunia
*†Presage of Woodside 6 216 Dec 914 42 8857 389

Bricker, E. M., Mrs., Eth-Mead Guernsey Farms, Northville, Mich.
*Eth-Mead FR Glorianna 6 365 Feb 448 26 13487 678
S. Coronation Forester D. Coronation Glory
*Eth-Mead FR Prudence 5 365 Feb 504 32 14973 765
S. Coronation Forester D. Meadow-Gold Priscilla

Briel, B., Savage Farm, Sandston, Va.
¶Nyala Supreme Gay Lass Jr2 123 Jan 977 47 3929 196
Savage Farm's Eleanora Jr3 321 Jan 967 44 11427 503
Savage Farm's Frederick's Pride Jr2 306 Jan 758 39 8908 421
*Savage Farm's Madeline Sr4 349 Jan 744 40 11834 546
Savage Farm's Merrybell Sr2 335 Jan 764 46 10334 517
Savage Farm's Noble Anne Sr2 191 Jan 906 42 6717 293
Savage Farm's Noble Charm Sr2 270 Jan 753 41 8359 410

Briggs, Mervin C. & Sons, Fairholm Dairy, Portsmouth, R. I.
¶Whimsy Loyalty's Legacy Jr3 68 Jan 1192 51 2649 115
S. Hasty Pudding of Whimsy Farm D. Whimsy Loyalty

§Brinkman, Ruth F., Echo Farm, Huntington, N. Y. ARHT
*†Arbobess P. Dolly Sr2 285 Feb 329 18 6225 302
†Caumsett Ocean Georgette Jr3 202 Feb 833 40 7342 324
†Caumsett Ocean Selena Jr3 215 Feb 671 32 6989 314
†Cedar Ridge Mary Ann Jr2 221 Feb 602 29 5845 271
†Echo Farm's Czarina Jr2 176 Feb 518 26 3963 188
*†Robin Run Cynthia Lotta 5 285 Feb 593 34 9709 499

§Broadhurst, J. P., Valley Farm, Holicong, Pa. ARHT
Buss's Molly of Count Jr3 249 Jan 456 26 5547 307
Master's Molly of Wood Hmstd Jr4 267 Jan 557 28 7150 340
*†Queen's Noel Sr4 73 Jan 1208 48 3229 132
S. Evergreen's Hopemore Ferdinand D. Bright Lad's Queen
†Valley Farm Sunbeam Lass Sr2 62 Jan 1085 47 2182 103
S. Count's Magnet D. Janet's Hardwick's Sunbeam
†Woodbine's Christmas Belle Jr3 290 Jan 545 32 8322 442

Brookhart, E. J., Ancestral Acres, Celina, Ohio. ARHT
*¶Ancestral Acres Catalpa Jr3 102 Jan 1319 56 4606 216
*¶Ancestral Acres Celeste 5 119 Jan 852 51 4118 247
*¶Ancestral Acres Karen 5 305 Nov 247 16 9283 516
S. Eth-Mead Cathrine's Ajax D. Kathryn of Ancestral Acres
¶Ancestral Acres Kathie Jr3 81 Jan 1194 67 3283 177
¶Ancestral Acres Lilac Jr2 69 Jan 967 47 2299 114
¶Ancestral Acres Norma Jr2 53 Jan 1404 60 2413 111
S. Ancestral Acres King D. Nonette of Penn Villa
*¶Argilla Peggy Ann Sr4 278 Jan 289 15 8204 379
¶Bent Lane Quetta Jr2 153 Jan 719 35 3927 182
¶Boulder Bridge Titian Jr2 305 Jan 192 13 8936 494
S. Boulder Bridge Conquest D. Boulder Bridge Rosette
¶Boulder Bridge Uniform Jr2 89 Jan 897 47 2635 131
¶Quetta Fern's Lill 5 188 Jan 1162 52 7372 313
¶R. F.'s Highlander's Muriel Sr3 87 Jan 1572 67 4406 218
*¶Ringgold Dotty Sr4 295 Jan 632 34 10518 488
*¶Rock Creek Valentine 6 53 Jan 1628 65 2682 109
S. Langwater Alexander D. Langwater Valeska

§Brown, Frank D., Jr., Mount Ararat Farms, Port Deposit, Md. ARHT
*†Alert's Choice of Mt. Ararat 5 305 Feb 686 35 12287 540
S. Langwater Alert D. Mt. Ararat's Procris Rose
*†Bethany Noble Bess Jr3 74 Feb 970 40 2826 129
S. Coldspring's Romulus Noble D. Bethany Wistar's Bess
*†Challenger's Aida 7 82 Feb 983 53 2865 164
S. Wild Rose's Challenger D. Birchfield Monida
*Churn Creek's Opaline 5 201 Feb 1010 44 9386 394
*†Clear Springs' Princess Gracie 7 181 Feb 712 41 5844 319
*Fancier's Blest of Mt. Ararat 5 196 Feb 931 48 8422 394
*Fancier's Cheeta of Mt. Ararat Sr4 167 Feb 1039 55 7887 403
*Fancier's Cherie of Mt. Ararat Sr4 306 Feb 936 45 13922 593
*Fancier's Dara of Mt. Ararat Jr4 181 Feb 806 46 6060 320
†Fancier's Echo of Mt. Ararat Sr3 198 Feb 303 20 5181 283
†Fancier's Elise of Mt. Ararat Sr3 129 Feb 1095 51 5642 250
†Fancier's Eloise of Mt. Ararat Jr3 236 Feb 668 38 7700 398
*†Fancier's Ettie of Mt. Ararat Jr3 305 Feb 322 20 9258 507
S. McDonald Farms Fancier D. Rex's Nettie of Bolton
Frewvale Alert's Camelia Jr2 365 Feb 258 16 10151 551
S. Blakeford Alert D. Plato's Lady Comely of Frewvale
*†Hercules' Dahlia of Mt. Ararat Sr4 110 Feb 1208 56 5023 228
*King's Adella of Mt. Ararat 6 208 Feb 1118 48 10088 390
*Maple Lane Africander's Cordie 12 146 Feb 948 45 5617 267
*†Meadow-Gold Duke's Pauline 11 65 Feb 1167 49 2794 132
S. Coronation Duke D. Meadow-Gold Priscilla
*†Meadow-Gold Paulette 6 304 Feb 196 10 9673 427
S. Cowham's Coronation Rex D. Meadow-Gold Duke's Pauline
Mt. Ararat Dazzler's Fontain Jr2 155 Feb 786 43 4637 222
*Mt. Ararat Fancier's Cochita Sr4 226 Feb 895 44 9541 419
†Mt. Ararat Felicity Jr2 96 Feb 917 37 3176 150
†Mt. Ararat Fidelity Jr2 72 Feb 986 39 2442 106
S. Alert's Dazzler of Mt. Ararat D. Fancier's Dido of Mt. Ararat
Mt. Ararat Flossie Jr2 176 Feb 651 35 5007 270
†Mt. Ararat Noble Fullpail Jr2 169 Feb 708 33 4683 213
†Mt. Ararat Royal Empress Jr3 114 Feb 1388 52 5578 267
†Mt. Ararat Royal Fantan Jr2 90 Feb 831 34 2752 116
Mt. Ararat Royal Fantasy Jr2 319 Feb 731 37 10604 473
Mt. Ararat Royal Fashion Jr2 232 Feb 686 36 7264 330
†Mt. Ararat Royal Favorite Sr2 120 Feb 1021 47 4780 225
†Mt. Ararat Royal Felicia Jr2 243 Feb 653 33 7428 343
Mt. Ararat Royal Figurine Jr2 304 Feb 674 31 9174 376
†Mt. Ararat Royal Flicka Sr2 151 Feb 952 48 5595 287
†Mt. Ararat Royal Flirt Jr2 169 Feb 838 40 5759 265
†Mt. Ararat Royal Florence Jr2 100 Feb 967 43 3597 151
Mt. Ararat Royal Freda Jr2 304 Feb 727 42 10572 494
†Mt. Ararat Royal Friend Jr2 104 Feb 869 35 3536 133
†Mt. Ararat Royal Frolic Jr2 273 Feb 532 24 7984 339
†Mt. Ararat Royal Fulfilment Jr2 305 Feb 354 18 8642 408
S. Mt. Ararat Royal Valor D. Rex's Alba of Mt. Ararat
*†Mt. Ararat's Butterfat's Ginnie 8 69 Feb 1368 55 3269 138
S. Hilltop Myrtle's Butterfat D. Cherub's Royal Virginia
†Mt. Ararat's Faithful Jr2 250 Feb 645 35 7395 343
*†Mt. Ararat's Fashion's Fair 8 164 Feb 907 49 6434 334
†Noble's First of Mt. Ararat Jr2 173 Feb 647 30 4171 186
†Noble's Fond Lady Jr2 95 Feb 907 45 2828 138
*†Rex's Beauty of Fair Field Jr3 305 Feb 118 7 11525 590
S. Meadow-Gold Rex Royal D. Pearl's Janett of Fair Field
*Rex's Caro-Babe of Mt. Ararat Jr4 365 Feb 518 23 14033 609
S. Rex's Vox Pop of Bolton D. Mt. Ararat's Caroline Babe
*†Rex's Deborah of Mt. Ararat Sr4 126 Feb 1195 49 5861 233
S. Rex's Vox Pop of Bolton D. Mt. Ararat's Butterfat Bae
*Rex's Dream of Mt. Ararat Sr3 348 Feb 811 36 12778 548
*†Rex's Exquisite of Mt. Ararat Jr3 143 Feb 1143 49 6088 246
†Rex's Faline of Mt. Ararat Jr2 305 Feb 447 23 7887 357
S. Rex's Vox Pop of Bolton D. Mt. Ararat's Valiant's Ida
†Rex's Fashionette Sr2 174 Feb 891 36 5845 249
*†Royal's Emerald of Mt. Ararat Jr3 191 Feb 998 52 8712 401
*†Sherwood Forest Queen Kudos 8 305 Feb 145 6 10432 453
S. Coronation Potentate D. Sherwood Forest's Arrogant Kay
*†Valiant's Charm of Mt. Ararat 5 82 Feb 1364 64 4099 192
S. Valleywood Valiant Hercules D. Rex's Rosilie of Bolton

Brown, H. H., Glen Echo Farms, Newberry, S. C.
¶Glen Echo Golden Bonnie 7 271 Feb 341 17 6069 324
Glen Echo Golden Frances 8 327 Feb 402 23 7690 411
Glen Echo King's Konnie 6 99 Feb 1092 54 3982 186
†Glen Echo Prince's Fancy Sr4 305 Feb 405 22 8185 414
S. Quail Roost Prince James D. Glen-Echo's Jessie's Dixie

Brown Ranch, Capitola, Calif.
Santa Cruz Carlo's Denella Sr3 65 Jan 987 45 2250 102
S. Santa Cruz Holliston Don Carlo D. Santa Cruz Select's Delta
Santa Cruz Carlo's Margold Jr3 200 Jan 832 42 6692 339
Santa Cruz Carlo's Satin Sr3 58 Jan 1421 66 2615 117
S. Santa Cruz Holliston Don Carlo D. Santa Cruz Holliston Sonata
Santa Cruz Holliston Camary 5 315 Jan 516 24 9207 388
Santa Cruz Holliston Fig 6 114 Jan 751 43 4154 233
Santa Cruz Holliston Floretta 5 127 Jan 998 48 5179 232
Santa Cruz Holliston Janet 5 335 Jan 517 30 12076 577
Santa Cruz King's Aloha 5 151 Jan 1065 59 5978 288
Santa Cruz King's Delores 5 203 Jan 1050 52 7636 370
Santa Cruz King's Wanda Jr4 184 Jan 640 29 4887 244
Santa Cruz King's Wonder 5 254 Jan 718 36 8609 443

§Brown, S. E., Brown Farm, West Swanzey, N. H.
*Cybatina Cynthia 5 318 Feb 547 36 10499 608
†Cybatina Fashion May Sr2 166 Feb 1016 52 6277 292
†Cybatina Marigold Jr2 151 Feb 1054 52 6370 326
†Cybatina Miriam Jr3 305 Nov 160 8 10226 497
S. Wesana Coronado D. Prosit's Treasure
*†Cybatina Nancy Jr3 305 Feb 620 41 10036 600
S. Wesana Coronado D. Prosit's Fashion
*Cybatina Virginia 5 365 Jan 134 7 14420 710
S. Prosit's Hornet D. Prosit's Fashion

§Brundige, W. P., P. L. & Angie, Elm Echo Farm, Columbus, Ohio. ARHT
Patty Marie of Elm Echo Jr4 365 Feb 315 17 11469 533
S. Welcome-In Cupid D. Cherry Hill Pollyanna
*Vision's Hilda of Pine Grove 5 365 Jan 176 10 10409 481
S. Foremost True Vision D. Kozie Ann of Pine Grove Farms

Brutus, Arba & Sons, Brutusdale Farms, Pine Village, Ind.
†Illustrious King's Jean Sr2 74 Dec 835 42 2086 105
S. Lady Mirth's King Tonkawa D. Illustrious Jean
†Renown's Illustrious L. Madden Sr3 109 Dec 599 32 2579 122
*¶Solms Mahout's Queenie 6 34 Nov 1324 63 1465 70
S. Gayhead's Mahout D. Mary of Walnut Arbor
Upland Farm Rosetta Sr2 365 Jan 192 11 9184 415
S. Gardenville Ptolemy D. Upland Farm Countess Rose
†Welcome-In Quality Rose Sr4 112 Dec 601 29 2712 122
S. Langwater Dorson D. Quality's Rose Marie

§Bryan, Paul S., Whitebry Farm, Perkasie, Pa. ARHT
*†Chattel's Roxie Jr4 104 Jan 1273 68 4402 235
*†Hero's Peerless Dawn Jr3 103 Jan 1114 56 3948 193
Hero's Peerless Mirth Jr2 270 Jan 714 36 6915 330
Hero's Peerless Patience Jr2 312 Jan 614 29 7610 323
*†Hollicharm's Marlene Jr4 144 Jan 835 53 4307 250
*†Maridel's Charmette Jr4 259 Jan 590 30 7452 367
*†Maridel's Hollicharm 6 210 Jan 866 43 7320 358
*†Meadow Spring Marguerite 2d 8 219 Jan 708 36 6981 359
†Meadow Spring Starlight's Maid 5 294 Jan 393 23 8908 469

§Bumpass, R. D., Jadan Farm Roxboro, N. C.
†Beaver Creek Noble Anne Sr2 305 Dec 255 11 8347 365
S. Quail Roost Noble Knight D. Majesty's Ann Manning

Burlingham, Lloyd, "Ton o' Gold Guernseys," Oconomowoc, Wis.
†Darlene of Rich-Ann Sr3 62 Jan 1239 64 2497 123
S. Battling Prince of The Glen D. Dawn of Rich Ann
†Mad Money Sr2 144 Jan 722 34 3641 162
†Ton o' Gold Ellen Sr2 50 Jan 956 48 1552 75
S. Professor of The Glen D. Urbandale Ellen
†Ton O' Gold Jessie Jr2 137 Jan 564 31 2680 141
†Ton o' Gold Labelle Sr2 140 Jan 721 39 3843 193
*Urbandale Florine 6 267 Jan 1114 55 11876 545
*†Urbandale Harmony 6 244 Jan 412 21 6977 315
*†Urbandale Paula Sr4 174 Jan 839 44 5887 283
*†Urbandale Princess Juliana 6 228 Jan 643 39 6746 335
*†Yahara Ann Jr4 92 Jan 1142 57 3708 185

§Byers, H. H. & Rath, Alvin H., Byercroft Farm, Logan, Iowa. ARHT

†Byercroft Fisherman's Della	Sr3	58	Feb	937	40	1979	86
s. Gayhead's His Legatee	D. Fisherman's Ardell						
†Byercroft Ideal's Jennie	Sr2	224	Feb	415	25	4329	239
†Byercroft Merry Ann	Jr2	133	Feb	624	28	3235	145
†Byercroft Merry-Jewel	Jr2	83	Feb	903	38	2772	111
s. Boulder Bridge Merrymaker	D. St. Albans Actor's Pearl						
*†Byercroft Morning Star	Jr3	187	Feb	488	27	4541	245
*†Byercroft's Ideal Rising Star	5	92	Feb	1018	48	3562	162
s. Kenfleur's Betsy's Ideal	D. Ploverlin La Noce Evening Star						
*†McDonald Farms Kalitana	Jr3	130	Feb	728	36	3805	178
*†St. Albans Grandee Francell	Jr3	279	Feb	300	17	5368	255
*†Skyline Cherry	8	161	Feb	671	27	4351	189

Byrne, John & Sons, Shelter Valley Farm, Chehalis, Wash. ARHT

Bonnibell Greta	Sr2	141	Jan	903	43	4661	213
s. Bonnibell Mora's Lad	D. King's Maemie of Middale						
†Ferdinand's Lena May	Jr3	305	Jan	31	2	7497	419
s. Landslide's Prince Ferdinand	D. Chehalis Lady						
*†Graysmarsh Bonney	Sr4	234	Jan	504	26	7396	386
†Indian Beauty	Jr2	103	Jan	826	42	3002	151
*†Lieutenant's Darling	Sr3	139	Jan	1113	59	5689	303
s. Chuckanut Lieutenant	D. Doris' Dixie Girl						
†Ophelia of Fir-Ald Farm	Sr2	305	Jan	70	4	9879	534
s. Delphi Dell Emett	D. Opal of Fir-Ald Farm						
†Pat's Anabelle	Sr2	142	Jan	886	48	4476	239
s. Wandamere Pat C.	D. Lieutenant's Aea						
†Stilly Valley Ruby	Sr2	200	Jan	878	51	7063	368

§Calhoun, E. F., Twinkle Star Ranch, Grants Pass, Oregon. ARHT

*†Birdina of Twinkle Star Ranch	7	181	Jan	757	49	5627	310
†Bonnibell Phoebe	5	129	Jan	909	49	4684	249
†Levana of Twinkle Star Ranch	Jr4	305	Jan	49	3	8453	421
s. Pasha Baron of Prairie Bloom	D. Viola of Twinkle Star Ranch						
†Pasha of Twinkle Star Ranch	Jr4	165	Jan	648	38	4843	256
†Pepper of Twinkle Star Ranch	Jr3	122	Jan	761	40	3483	157
*†Questa of Twinkle Star Ranch	Sr4	208	Jan	661	50	6972	394
†Wisteria of Twinkle Star Ranch	Jr2	288	Jan	411	29	6578	329

§Calhoun, J. C., Twinkle Star Ranch, Grants Pass, Oregon. ARHT

*†Birdella of Twinkle Star Ranch	Sr4	246	Jan	597	42	7554	441
†Portia of Twinkle Star Ranch	Jr3	250	Jan	537	33	6811	314

§Cappo, Art, "Mesaba Guernseys," Chisholm, Minn. ARHT

*†Ace High Albina	7	258	Jan	601	28	8813	356
*†Ace High Alexis	6	111	Jan	825	37	3394	142
*†Ace High Betty	Sr3	154	Jan	696	33	3941	166
*†Ace High Cecile	Sr2	119	Jan	1108	51	4355	203
Ace High Delores 2d	Jr2	354	Jan	474	25	8403	391
*†Ace High Rose	Sr3	102	Jan	1068	43	3699	139
†Golden Harvest Coranestta	6	103	Jan	924	44	3261	152

§Carter, J. D., Meadow Valley Dairy Farm, Greeneville, Tenn.

†Valkyrie Tar Heel Asia	Sr3	56	Feb	939	53	1871	101
s. Quail Roost King Fred	D. Valkyrie Dixie Asia						

§Carter, Jesse, Meadow Valley Dairy Farm, Greeneville, Tenn.

†Hazelwood's Lottie	5	197	Feb	586	30	5764	283

§Cartwright, R. Jack, Sun Valley Guernsey Farm, Phoenix, Ariz. ARHT

*†Gaynello's Jezebel	Sr4	103	Feb	940	45	3871	184
Gaynello's Snowball	Sr3	347	Feb	631	39	9395	493
†Sun Valley Nobel's Lady	Jr2	109	Feb	829	41	3247	146
*†Twin Elms Bonita	9	86	Feb	1383	65	4307	197
s. Fortune of Arizona Farms	D. Arizona Farms Ava						

Cassatt, E. B., Est., Chesterbrook Farm, Berwyn, Pa. ARHT

¶C. F's Cocktail Party	Jr2	212	Feb	565	34	4376	264
¶C. F's Fair Lady	Jr2	265	Feb	697	37	6714	348
¶C. F.'s Fair Maiden	Sr2	103	Feb	862	45	3460	173
¶C. F.'s Gift of Roses	Jr2	243	Feb	560	29	5547	280
¶C. F.'s Glad Tidings	Jr2	212	Feb	551	34	4883	282
¶C. F's Happy Girl	Sr2	103	Feb	1108	57	4327	211
*C. F.'s Lone Star	5	135	Feb	1192	64	6489	341
C. F's Mirth	Sr2	248	Feb	869	43	8342	356
*¶C. F.'s Nellie Grey	Sr3	232	Feb	974	51	8693	436
¶C. F.'s Rose Petal	Sr2	303	Feb	632	42	6759	430
¶C. F's Scotch Lassie	Jr3	39	Feb	1379	56	1817	74
s. Coldspring's Romulus Lad	D. C. F's Setoch Queen Rilma						
C. F.'s Starlet	Jr2	365	Feb	343	18	12059	644
s. C. F's Santa Claus	D. C. F's Lone Star						

Caughman Brothers, Golden Glow Farm, Lexington, S. C. ARHT

*¶Clyburn Emory's Favorite	5	240	Feb	781	37	8054	368
Golden Glow Faithful Beckie	Sr2	47	Feb	806	35	1344	58
s. Quail Roost King Anglo	D. Golden Glow Tulip Beauty						
Golden Glow Faithful Diana	Sr2	365	Feb	248	14	10161	572
s. Quail Roost King Anglo	D. Golden Glow Maxim Doris						
Golden Glow Faithful Millie	Jr2	98	Feb	917	43	3064	139
Golden Glow Faithful Winnie	Jr2	365	Feb	148	8	8908	461
s. Quail Roost King Anglo	D. Garner's Royal Wyne						
Golden Glow Maxim Christine	Sr2	124	Feb	928	49	3911	193
Golden Glow Maxim Hattie	Jr3	291	Feb	825	48	9228	479
Golden Glow Maxim Sunlight	Sr3	286	Feb	845	45	9392	461
Golden Glow Prince's Brilliant	Sr2	181	Feb	870	40	5569	262
¶North View Noble Sister	Sr3	283	Feb	787	44	9278	480

§Cessna, Joseph W. & Ralph H., Five Spruce Farm, Jerry City, Ohio. ARHT

†Della Lea of Five Spruce	Sr2	154	Jan	644	29	3584	143
†Maylew Daisy	6	167	Jan	752	34	4729	202
†Maylew Doris	6	122	Jan	985	45	4492	194
†Maylew Reah	10	183	Jan	682	30	5137	219
†Meadow Haven Lena	Sr4	138	Jan	532	26	3605	175
†Meadow Haven Lillian	5	107	Jan	772	39	2866	124
†Meadow Haven Lillian's Lyric	Jr3	154	Jan	628	33	2970	134

§Cessna, Ralph H., Five Spruce Farm, Jerry City, Ohio. ARHT

†Caswell's Inspiration Sallie	Sr2	122	Jan	662	30	2854	121
*†Caswell's Royal Beauty	Jr4	264	Jan	398	22	5148	272
†Caswell's Supreme Franny	Jr2	276	Jan	562	28	5700	266
†Caswell's Supreme Viola	Jr2	117	Jan	599	33	2498	123

Chadwick, Joseph A., Chadwick Farm, North Ogden, Utah. ARHT

Cleo's Flossy Girl	Sr4	326	Nov	472	28	10121	514
*†Fairlawn's Rosemary	6	131	Nov	899	49	5052	233
¶Gwen's Toby of Green Valley	5	305	Nov	108	4	10701	471
s. Dude of Sun Shine Valley	D. Gwen B. B.						
Rosette Daisy of Green Valley	5	365	Nov	146	7	11225	515
s. Fanny's Winner of Middale	D. Rosette of Green Valley						

§Chadwick, Joseph A. & Son, Chadwick Farm, North Ogden, Utah. ARHT

†Toby's Dinah of Green Valley	Jr3	26	Nov	772	29		
s. Don of Green Valley	D. Gwen's Toby of Green Valley						

§Chadwick, Ralph J., Chadwick Farm, North Ogden, Utah. ARHT

*†Julia of Chadwick Farm	Sr3	149	Nov	517	27	3663	164
†Lucky Leah of Randall Farms	Jr4	179	Nov	469	25	4424	208

Chapin, Arthur J., Vanity Farm, Brandon, Wis.

¶Donna of Vanity	Jr3	305	Nov	318	17	8492	390
s. Jonacre Vanity	D. Duchess of Vanity						
*Lily of Vanity	5	61	Dec	1179	53	2259	104
s. Jonacres Vanity	D. Lightfoot of Vanity						
Pattie R. of Vanity	Jr2	235	Dec	575	26	5873	245
*Peggy of Vanity	5	65	Dec	1539	73	3205	139
s. Jonacre Vanity	D. Queen of Vanity						
Peggy R. of Vanity	Sr2	225	Dec	754	39	6321	278

Chatham, Thurmond, Klondike Farm, Elkin, N. C. ARHT

*Clear Springs' Prediction Dora	Jr4	202	Feb	680	39	6125	312
Klondike Fashion Dot	Jr2	158	Feb	638	41	3861	197
Klondike Foremost Fay	Jr2	357	Feb	412	23	11845	529
*Klondike Harzella	Jr4	82	Feb	1205	54	3787	184
s. Klondike Hollimost	D. Sequel's Holliston's Marzella						
*Klondike Holliborg	Sr3	349	Feb	738	39	13707	634
Klondike Hollifairy	Sr2	244	Feb	733	37	7405	349
*Klondike Holligem	Sr4	155	Feb	1087	56	6860	364
*Klondike Hollimost's Belle	Jr4	191	Feb	943	46	7391	377
Klondike Hollimost's Ora	Jr3	266	Feb	576	32	6810	373
*Klondike Hollisue	Sr4	204	Feb	918	43	8650	391
Klondike Honeymoon	Sr3	202	Feb	652	33	5475	256
*Klondike Krispie	5	244	Feb	891	48	10434	518
Klondike Laddie's Beatrice	Jr2	130	Feb	735	35	3542	164
*Klondike Lovely Lady	Jr3	341	Feb	333	16	8524	383
*Klondike Pearl	Sr4	120	Feb	1392	82	6282	342
Klondike Predictmost's Pauline	Jr3	334	Feb	824	43	11918	548
Klondike Premost Beda	Jr2	165	Feb	730	32	4987	221
Klondike Premost Ruth	Jr2	129	Feb	740	38	4019	179
Klondike Premost Sonja	Jr2	98	Feb	843	37	3086	133
Klondike Premost Victoria	Jr2	119	Feb	815	42	3529	165
Klondike Raider's Maiden	Jr2	103	Feb	931	48	3344	158
Klondike Ray Countess	Jr2	197	Feb	653	34	5091	254
Klondike Ray Jewell	Jr2	365	Feb	47	2	10070	513
s. Klondike Raymost	D. Klondike Hollijewell						
Klondike Ray Marge	Jr3	153	Feb	897	45	5465	282
*McDonald Farms Pre Joy	Jr4	87	Feb	1555	70	4930	206

Cherry, William S., Jr., North Farm, Bristol, R. I. ARHT

Aldrich Farm Jade	Sr2	257	Dec	752	38	7779	374
Aldrich Farm Nip O'Frost	Jr2	298	Dec	859	47	10512	533
Aldrich Farm Palmyra	Sr2	304	Dec	762	38	10133	468
Conrad's Addie	Sr3	130	Dec	977	48	4575	217
Conrad's Zoe	Jr3	365	Dec	207	13	9078	493
s. Riegeldale Emory's Conrad	D. Secret's Pink Lady						
Horse Shoe Bailiff's Hyacinth	6	62	Dec	1550	67	3128	132
s. Provost's Bailiff	D. Horse Shoe King's Hildagarde						
Horse Shoe Beacon's Balm	Jr3	163	Dec	1025	48	6065	281
Horse Shoe Conrad's Daffodil	Sr2	365	Dec	504	30	12880	712
s. Riegeldale Emory's Conrad	D. Horse Shoe F Danice						
*Horse Shoe F Calla	Sr4	365	Jan	166	7	16820	723
s. Foremost Hermes	D. Beacon Hill Croton						
Horse Shoe F Fernleaf	Sr3	168	Dec	976	52	6031	306
Horse Shoe F Ina	Jr4	365	Aug	524	27	12277	635
s. Foremost Hermes	D. Horse Shoe Independence						
*Horse Shoe F. Leila	7	274	Dec	1000	46	11147	515
Horse Shoe F Mabel	Jr2	84	Dec	1148	50	3081	138
Horse Shoe F Sweet Sage	Jr2	304	Dec	1056	54	12039	557
Northern Conrad's Sugar	Jr2	58	Dec	1168	56	2208	105
s. Riegeldale Emory's Conrad	D. Horse Shoe F. Suzette						
Northern Patsy's Sarah	Jr2	58	Dec	1431	63	2680	111
s. Caumsett Patsy	D. Horse Shoe F. Sandra						

§Christensen, Wendell, Iadell Farm, Shelley, Idaho. ARHT

†Angeline of Iadell	Jr2	263	Jan	463	24	5379	253
†Debbie of Sun Shine Valley	Jr2	305	Dec	323	16	7392	336
s. Fairlawn Peerless Earle	D. Duchess of Sun Shine Valley						
†Gem-View Patsy	Jr3	86	Jan	697	40	2348	124
s. Wandamere Bondsman	D. Gem-View Patience						
†Joyce of Iadell	Jr3	116	Jan	855	48	3746	190
†Quality Farm Rosebud Caroline	Jr4	159	Jan	789	41	5621	255

§Clark, George P., Horse Shoe Falls Farm, Shannock, R. I. ARHT

†Deershorn Foremost Nettie	Sr2	122	Dec	851	39	3630	165
†Farmlands Justner	Jr3	73	Dec	995	47	2427	102
†Farmlands Prediction Butternut	Sr3	64	Dec	1121	43	2350	89
s. Farmlands Prediction	D. Farmlands Butternut						
†Farmlands Prediction's Lottie	Sr4	108	Dec	809	38	3234	146
†Horse Shoe F Goldie	5	178	Dec	769	39	6355	285

§Clark, Vera J., Horse Shoe Falls Farm, Shannock, R. I. ARHT

†Basquaerie Drummer's Petunia	Jr3	141	Nov	655	34	3969	184

Coe, Clyde L., Mo-La-Jac Farms, Dothan, Ala. ARHT

¶Mar-Jons Eva	7	305	Dec	166	9	7810	387
s. Radiant Pharaoh Lad	D. Meadow Vista Electra						
¶Mo-La-Jac Ben's Daisy	Jr2	108	Dec	817	40	2924	138
¶Mo-La-Jac Ben's Hazel	Sr2	97	Dec	692	35	2254	112
¶Mo-La-Jac Ben's Helen	Sr2	119	Dec	816	38	3436	157
¶Mo-La-Jac Ben's Ida	Jr2	106	Dec	751	35	2542	118
¶Mo-La-Jac Ben's Sarah	Sr2	86	Dec	860	43	2236	104
¶Mo-La-Jac Lucky Alice	5	219	Dec	676	34	6856	293
¶Mo-La-Jac Lucky Emma	5	168	Nov	797	44	5561	278
¶Mo-La-Jac Lucky Faithful	Sr3	230	Dec	55	3	5428	259
s. Quail Roost Lucky Rex	D. Mo-La-Jac Faith						
¶Mo-La-Jac Lucky Pride	Sr3	61	Dec	891	48	1677	87
s. Quail Roost Lucky Rex	D. Dinsmore Holtra Pearline						
¶Mo-La-Jac Noble Anna	Sr3	269	Dec	575	27	7489	343
¶Mo-La-Jac Noble Clara	Jr3	305	Dec	165	8	7351	359
s. Willowood Maxim's Noble Maxim	D. Mo-La-Jac Charity						
¶Mo-La-Jac Noble Dora	Jr4	178	Dec	925	46	5648	277
¶Mo-La-Jac Noble Dorine	Sr3	113	Dec	889	44	3307	168

¶Mo-La-Jac Noble Fay Jr2 305 Dec 119 6 4152 194
S. Willowood Maxim's Noble Maxim D. Mo-La-Jac Faith
¶Mo-La-Jac Noble Julia Sr2 285 Dec 649 32 7652 341
¶Mo-La-Jac Noble Mary Sr4 187 Dec 744 38 5517 267
¶Mo-La-Jac Noble Prim Jr3 66 Dec 911 44 1924 92
¶Mo-La-Jac Noble Ruth Sr4 56 Dec 867 42 1553 74
S. Willowood Maxim's Noble Maxim D. Mo-La-Jac Jennie Rae
¶Mo-La-Jac Princess Helen 6 305 Dec 232 11 9814 421
S. Mo-La-Jac Eva's Royal Prince D. Westmooreland Gem
¶Squire's Fairy Lady 8 291 Dec 67 3 9380 418
S. Gayoso Ultra Squire D. Greeno Fair Queen

§Coleman, Harold, Golden Haven Farm, Kokomo, Ind. ARHT
†Calderwood's Adele Sr2 68 Jan 952 40 1950 90
S. Normandy Chief D. Calderwoods Dutchy's Delight
Richmont Jean Jr4 365 Jan 190 10 11841 567
S. Conquest's King Mischief D. Richmont Joan
†Starline's Memory Tubby Sr3 146 Jan 740 39 4440 228
*†Starline's Souvenir Jr3 303 Jan 437 28 8771 482
†Venus of Starline Jr2 288 Jan 465 31 6716 387

§Coleman, Lottie & Harold, Golden Haven Farm, Kokomo, Ind. ARHT
Gilda Starlight 6 365 Dec 103 7 10285 603
S. Searchlight of Spring Branch D. Georgia Starless

§Colopy, Earl F., Glen Oaks Farm, Danville, Ohio. ARHT
†Glen Oak's Princess 5 175 Feb 672 29 4855 209

§Colopy, G. S., Glen Oaks Farm, Danville, Ohio. ARHT
Glen Oak's Gypsy Sr4 271 Feb 420 23 7227 342
†Glen Oak's Jewel's Ginger Jr2 83 Feb 683 29 2104 97
S. Ideal's Rose Jewel D. Glen Oak's Lorna Doone
†Glen Oak's Jewel's Joan Sr2 294 Feb 599 25 8508 348
†Glen Oak's Jewel's Ramona Jr2 304 Feb 374 18 6523 270
†Glen Oak's Jewel's Rutheda Sr2 122 Feb 496 23 2479 110
†Glen Oak's Pearl Sr4 195 Feb 486 24 4601 215
Glen Oak's Pride 7 178 Feb 843 38 6450 299

§Colopy, G. S. & Son, Glen Oaks Farm, Danville, Ohio. ARHT
†Glen Oak's Jewel's Gardenia Sr2 279 Feb 594 24 7594 302
†Glen Oak's Jewel's Ideal Jr2 73 Feb 808 34 2261 99
S. Ideal's Rose Jewel D. Glen Oak's Rosie
†Glen Oak's Jewel's Rosalind Jr3 78 Feb 744 31 2267 96
S. Ideal's Rose Jewel D. Glen Oak's Lady Lou
†Glen Oak's Lady Lou 7 180 Feb 613 29 5753 274
†Glen Oak's Linda 6 109 Feb 1022 39 4388 190
†Glen Oak's Lou Sr3 261 Feb 338 18 6596 302

§Conn, J. Donald, Brookvale Farm, Red Lion, Pa. ARHT
*†Brookvale Betty Lou Jr3 125 Feb 827 37 4111 190
*†Brookvale Carmel Jr4 73 Feb 725 31 2090 88
S. Blakeford Slogan D. Geneva's Royal Barbara
*†Brookvale Dane 5 77 Feb 980 47 2796 131
S. Blakeford Slogan D. Geneva's Nellie
*†Brookvale Della Sr4 120 Feb 908 45 4404 216
*†Brookvale Dottie Jr4 77 Feb 748 29 2299 102
S. Brookvale Conrad D. Brookvale Bane
*†Brookvale Drusilla Jr4 160 Feb 832 37 5554 238
†Brookvale Echo Jr2 141 Feb 750 31 4091 170
*†Brookvale Elite Fae Jr2 220 Feb 523 26 4724 224
†Brookvale Elizabeth Jr2 207 Feb 276 14 3164 159
†Brookvale Evening Star Jr2 305 Feb 35 2 5021 247
S. Brookvale Conrad D. Brookvale Diana

Cooper, Tom, Tom Cooper Farms, Ardmore, Okla.
Cooper's Arab's Hilarity Jr3 323 Jan 798 47 9888 538
*Cooper's Arab's Janie Jr4 48 Jan 814 40 1460 74
S. Cooper's Arab D. Cooper's Janice
Cooper's Aroda Sr3 208 Jan 798 45 6367 322
Cooper's General's Dalia Sr2 212 Jan 693 45 5201 278
*Cooper's Heirloom 6 48 Jan 1350 69 2063 104
S. Meadow Lodge Rex's Hercules D. Cooper's Mary Lou
Cooper's H. Kay Sr3 44 Jan 1388 55 1944 78
S. Meadow Lodge Rex's Hercules D. Cooper's Rex's K.
Cooper's Ina Jr2 365 Jan 346 19 13769 637
S. McDonald Farms Industrious D. Cooper's Miss Meads
Cooper's Indeed Jr2 365 Jan 613 36 11454 597
S. McDonald Farms Industrious D. Cooper's Last Artis
Cooper's Inez Sr2 322 Jan 878 55 12125 645
Cooper's Inmate Jr2 149 Jan 764 34 4186 180
Cooper's Innocence Sr2 322 Jan 786 45 10677 516
Cooper's Introduction Jr2 160 Jan 725 37 4455 214
Cooper's Majesty Arlington Jr2 149 Jan 874 45 4544 208
Cooper's Majesty Donna Sr2 261 Jan 934 59 8725 471
Cooper's Majesty Gale Sr2 265 Jan 890 48 9256 455
Cooper's Majesty Lola Jr2 138 Jan 650 35 3119 161
Cooper's Majesty Madge Sr2 235 Jan 1107 52 8671 382
Cooper's Majesty Marie Jr2 345 Jan 896 50 12097 593
Cooper's Majesty Ola Jr2 245 Jan 665 29 6040 275
Cooper's Rilmarq Jr2 239 Jan 749 45 7229 377
Cooper's Rosette Jr2 241 Jan 664 40 6078 332
Cooper's Squire's Rita Jr2 231 Jan 774 44 7516 399

Copper Gate Products Company, The, Basking Ridge, N. J.
Alamatuck C. Mayella Jr2 92 Feb 987 47 3283 157
*Antietam Charlot 5 111 Feb 1568 66 6369 280
*Caumsett Ocean Virginia Sr3 273 Feb 1052 54 13993 617
*Foremost Royal's Jackie Jr4 324 Feb 1100 61 16293 837
*Frewvale Alert's Louise Sr3 130 Feb 1258 62 6695 299
*Innisfree Mary Lou Jr3 267 Feb 1106 55 12677 591
Innisfree Romulus' Carrie Jr2 365 Feb 313 18 13548 662
S. Coldspring's Romulus Laddie D. Silver Barn Marge
¶Innisfree Romulus' Clover Jr2 305 Feb 320 18 9671 469
S. Coldspring's Romulus Laddie D. Guernside's Pansy
Innisfree Romulus' Rosette Sr2 127 Feb 1144 48 5456 251
Innisfree Romulus' Topsy Jr2 44 Feb 1199 48 1814 73
S. Coldspring's Romulus Laddie D. Innisfree Buttercup
*Sterlingold Thelma 5 217 Feb 971 54 9584 492
*Strongheart's Golda 5 125 Feb 1704 79 8434 357
*Tarbell Peerless Anola 5 78 Feb 1700 78 4636 215

Corning, Julia H. & John B., Roundabout Farm, Kennebunk Port, Maine. ARHT
Beauhaven's Sallie Sr2 194 Feb 520 22 4752 203
Bessie of Donbristle Sr3 270 Feb 419 20 7632 332
†Jane of Roundabout Farm Jr2 96 Feb 818 36 2918 128
*¶Laudholm Duke's Letty 7 149 Feb 757 33 5407 236
Marybell of Roundabout Farm Jr2 213 Feb 516 25 4956 230
†Meredith Bella Jr3 281 Feb 290 16 5300 267
†Meredith Freida Sr3 294 Feb 188 10 5031 249

§Coskery, Eugene C., Jr., The Coskery Guernsey Farms, Emmaus, Pa. ARHT
*†Cherry Hills Doris Kay 9 305 Feb 168 9 8073 381
S. Natalia's Ivory D. Kate of Highview
*†Cherry Hills Flora 7 116 Feb 1039 44 4936 211
*†Cherry Hills Frances 6 187 Feb 780 36 6488 310
*†Cherry Hills Gertie 6 242 Feb 736 36 8555 404
*†Cherry Hills Glamor Girl 6 220 Feb 626 29 6736 317
*†Cherry Hills Glenda 6 282 Feb 319 16 6799 309
*†Coskery's Blessing Sr3 181 Feb 719 41 6098 338
*†Coskery's Blossom Jr4 43 Feb 985 58 1550 95
S. Grace's Vagabond D. Cherry Hills Goergia
*†Coskery's Bonnie Jr4 65 Feb 1168 48 2691 119
S. Grace's Vagabond D. Cherry Hills Frances
*†Coskery's Campbell Sr3 94 Feb 1450 62 5391 242
†Coskery's Candy Sr2 225 Feb 596 29 7501 330
*†Coskery's Casey Jr3 166 Feb 927 37 6237 266
*†Coskery's Cherry Sr3 54 Feb 1062 47 2082 99
S. Valleywood Victor D. Cherry Hills Glamor Girl
†Coskery's Clare Sr2 169 Feb 552 29 4280 225
*†Coskery's Columbine Jr3 132 Feb 615 29 3699 174
†Coskery's Daffodil Jr2 99 Feb 979 41 3653 154
†Coskery's Daphne Jr2 167 Feb 613 32 4258 196
†Coskery's Darlene Jr2 237 Feb 636 37 6602 311
†Coskery's Day Jr2 262 Feb 669 36 7945 387
†Coskery's Diamond Jr2 92 Feb 777 36 2869 127
†Coskery's Dorothy Jr2 178 Feb 650 30 4967 215
*†Farm School Valiant Cleo Jr3 265 Feb 663 36 8788 403
*†Farm School Valiant Mabel Jr4 262 Feb 481 26 7646 345
*†Farm School Victoria Verdie Sr4 140 Feb 797 33 5428 227
*†Foxburg's Cheer's Treasure 8 123 Feb 1023 44 5021 217

Coslett, E. W. & H. W., Paxon Hollow Farm, Media, Pa. ARHT
*Advocate's Hilda Brenda 7 365 Feb 205 11 12840 626
S. Coldspring's Romulus Advocate D. Grace's Hilda
*†Betty Bess of Elm Echo Sr4 77 Feb 1123 49 3202 140
*Cottage Molly 6 206 Feb 744 33 6893 310
*†Langstoon Ornament's Catherine 5 93 Feb 1191 49 4226 193
†McDonald Farms Forest Lulu Jr2 151 Feb 644 32 3827 186

Cotting, C. E., Chedco Farm, Berlin, Mass.
Argilla Fair Palotterie 4th Sr3 220 Feb 1418 60 12717 491
Argilla Phil-Dolly Jr2 255 Feb 877 36 8655 342
*Bethany Wistar's Kindness 6 285 Feb 1177 69 13394 668
Chedco Candida Jr2 331 Feb 773 48 10166 555
Chedco Cantata Jr2 365 Feb 266 17 9583 561
S. Chedco Advance D. Two Brooks Cantata
Chedco Forsythia Jr3 345 Feb 729 51 10502 631
*Chedco Lilac Sr4 53 Feb 1376 77 2693 155
S. Flying Horse Lute's Colonel D. Chedco Honeysuckle
*Two Brooks C. Myrrh 5 46 Feb 1685 71 2744 113
S. Clara's Heartsease Butterfat D. Hilltop Butterfat Merle

Cowham, C. F., Cowham Farm, Jackson, Mich.
*Beauty's Star Fern 7 365 Feb 111 7 16470 914
S. Maxim's Juno of Cowham Farm D. Beauty's Star of Maple Hill
*¶Cowham Farm Prince's Felicia Sr4 305 Feb 713 42 13475 733
S. Prince Rex of Cowham Farm D. Rex's Felicia of Cowham Farm
*¶Cowham Farm's Ultra Alice R. Sr4 262 Feb 651 41 10674 559
*Philea of Cowham Farm 6 202 Feb 915 40 8582 378
*Playhaven L. Neva 5 310 Feb 893 44 13011 578
*¶Playhaven's V. Dorothea 5 76 Feb 1232 50 3274 157
S. Coronation Valiant D. Douglaston Lady Dorothea
Victoria's Maxine Sr4 128 Feb 1305 58 6428 295

Cowham, C. F. & Dancer, H. M., Cowham Farm, Jackson, Mich.
Cowham Farm Emory's Fern Jr4 180 Feb 660 39 5021 275

Crane, Francis V., Basquaerie Farms, Millis, Mass. ARHT
*Aldrich Farm Stardust Sr3 64 Jan 1691 87 3563 183
S. Green Meads Proud Secret D. Monarch's Camille
Argilla Furlough's Flight Jr2 273 Jan 736 42 7622 380
Basquaerie Drummer's Moonstone Jr2 229 Jan 953 55 7667 395
Basquaerie Gay Cherry Rose Sr3 186 Jan 919 53 6606 338
*Basquaerie Gay Pearl Sr4 129 Jan 1326 69 6097 284
Basquaerie Gay Rosebud Jr2 152 Jan 687 45 3795 205
*Coronation Beatrice 6 365 Jan 531 24 19691 846
S. Coronation Majesty D. Fra-Mar Betty
Coronation Lil Sr2 328 Jan 1022 52 12809 560
Coronation Lucky Lass Sr2 195 Jan 903 41 5933 236
Fairlawn F. P. Mirthful Jr2 256 Jan 871 47 7955 399
*Fairlawn L. Hyalite 5 64 Jan 1843 85 3847 168
S. Coronation Leader D. Fairlawn Peerless Emerald
Gardenville King's Lorie Sr2 325 Jan 1032 56 12150 597
*Horse Shoe F. Aura 7 365 Jan 42 1 18775 838
S. Foremost Hermes D. Horse Shoe B. Ann
*Ladderlook Moonblossom 7 322 Jan 1302 67 18034 767
*Sun-Blest Farms Crystal 5 104 Jan 1593 76 5644 243
Sun-Blest Farms Lively Jr2 118 Jan 1029 43 4233 165
Sun-Blest Farms Snow Lady Jr2 117 Jan 1147 50 4468 179
*Woodacres Royal Queen Mab 6 365 Jan 772 41 15353 736
S. Douglaston Prince Royal D. Valor's Queen Mab of Oldacres

§Crumb, Herbert H., Oxford Homestead Farms, Oxford, N. Y.
†Idylbrook Mary's Bud 6 198 Jan 847 48 7106 377
†Riverview Leah 6 248 Jan 454 24 7592 368
†Riverview Matchless Moira Jr4 69 Jan 1221 51 2754 117
S. Brother of High Fields D. Tarbell Farms Peerless Moira
†Riverview Matchless Sandra Sr4 275 Jan 428 21 6919 345
†Riverview Supreme Connie 5 74 Jan 1237 73 3091 162

Cunningham, Alan, Mrs., Millborn Farm, Millis, Mass. ARHT
*Millborn Marigold 6 348 Feb 789 44 15341 717
*Millborn May Day 5 327 Feb 692 38 12258 606
Millborn May Fair Jr2 217 Feb 755 47 7266 405
*Millborn Merriment 6 360 Feb 959 54 17317 869
†Millborn Robin Sr2 301 Feb 582 37 8801 490

Curtiss Candy Company, Farm No. 711, Cary, Ill. ARHT
Curtiss Candy Chum's Norma Sr2 76 Feb 1087 52 3019 142
S. Curtiss Candy Levity Chum D. Curtiss Candy P. Norma
*Curtiss Candy Levity Charlotte 5 267 Feb 1061 57 12673 639

Curtiss Candy Levity Clara	Jr3	74	Feb	945	45	2584	112
s. Green Meads Levity King	D. Finchley Manor Joan						
Curtiss Candy Levity Dairymaid	Sr2	323	Feb	631	34	9400	469
Curtiss Candy Levity Honey	Sr2	102	Feb	1024	47	3670	155
Curtiss Candy Levity Jane	Sr3	86	Feb	1290	66	3961	208
*Curtiss Candy Levity Mildred	Jr2	365	Feb	822	44	10717	535
s. Green Meads Levity King	D. Secret's Mildred						
Curtiss Candy Levity Prue	Sr2	65	Feb	1016	47	2384	108
s. Green Meads Levity King	D. Liberty's Prudence						
*Curtiss Candy P. Queen	Sr4	102	Feb	1314	60	5325	226
*St. James Count's Verity	6	87	Feb	1665	72	5393	257
*¶St. James Philosopher's Barbee	11	158	Feb	1442	81	9483	492

Curtiss Candy Company, Farm No. 40, Dundee, Ill. ARHT

Curtiss Candy Ace's Beatrice	Jr3	74	Feb	876	37	2239	89
s. Curtiss Franchester Levity Ace	D. Curtiss Candy Beatrice						
Curtiss Candy P. Etta	Jr3	193	Feb	911	39	6627	314
Curtiss Candy Vanity	Sr3	365	Feb	102	6	9606	508
s. Africander of Oakleigh	D. Spot of Vanity						
*Gayhead's Her Goddess	6	315	Feb	762	36	11483	484
*Green Meads Gay Thelda	6	287	Feb	874	43	12603	556
*Royal Nokomis Precious	8	247	Feb	795	42	9409	446

Cushner, W. E., Wecco Acres, Stillwater, Minn.

Clarinda of Manitou	5	296	Feb	739	34	11115	544
†Corner Hill Flora	7	80	Feb	1183	48	3602	164
s. Luxerin Talisman	D. Brilliant Beauty of Corner Hill						
†Meadow Brook's A's Alta	5	146	Feb	930	43	6024	282
Ruby's Duchess of Metomen	Sr4	355	Feb	394	19	11211	495
†Wecco Pagan's Patsy	Sr3	305	Jan	118	7	7420	380
s. Pagan Boy of Oakleigh	D. Center Valley Patsy						
†Wecco's Bonnie	Jr2	156	Feb	645	33	3905	210
s. Oakleigh Spot's Africander	D. Wecco's Benefactor Queen						
†Wecco's Esther	Sr4	299	Feb	593	29	8499	406
†Wecco's Majestic	Jr3	93	Feb	922	52	3473	178
s. Pagan Boy of Oakleigh	D. Corner Hill Majestic						
†Wecco's May Belle	Sr4	93	Feb	1338	61	4733	239
s. Pagan Boy of Oakleigh	D. Carmel's May Belle						

Dancer, H. M., Jackson, Mich.

Cowham Farm King's Chum	Jr2	74	Feb	1062	46	2927	121
s. Riegeldale King's Philosopher	D. Rex's Chum of Cowham Farm						

Dancer, Robert Russell, Jackson, Mich.

Cowham Farm Golden Snowdrop	5	78	Feb	1438	60	4182	170
s. Bournedale Golden Maxim	D. Rex's Snowdrop of Cowham Farm						

Dane, Helen P., "Longwood," Center Harbor, N. H.

Roughwood Colonel's Mace	Jr3	364	Jan	674	46	8667	503
Roughwood Colonel's Mignonette	Jr3	294	Feb	868	52	10307	557
Roughwood Colonel's Sandra	Sr3	300	Feb	807	49	10474	549
Roughwood Eliza	Sr2	294	Feb	660	39	8985	451
Roughwood King's Annette	Sr2	178	Feb	1004	50	6684	295
Roughwood King's Goldenbell	Jr2	151	Feb	811	40	4690	203
Roughwood King's Laurel	Jr2	161	Feb	777	39	4741	225
Roughwood Sandy	Sr2	263	Feb	990	47	9682	440
Roughwood Silver Spray	Sr2	263	Feb	742	37	7942	374
Roughwood Winifred	Sr2	325	Feb	840	45	11780	565

§Davis, Eugenia C., Crumdale Farm, Berwyn, Pa. ARHT

†Bethany Happy Haze	Jr2	171	Feb	816	39	5443	251
†Coldspring's Beauty's Labell	Sr2	151	Feb	664	31	3889	168
*†Kelso's Florence	9	210	Feb	806	42	7315	361
*†Kelso's Isabella	11	180	Feb	845	43	7441	369
†Kelso's Josephine	Jr2	55	Feb	839	35	1557	71
s. Hill Girt Prince Trusten	D. Kelso's Elowise						
*†Kelso's Little Nell	Jr4	290	Feb	581	42	9504	594
*Kelso's Princess Pat	5	270	Feb	572	34	8153	455
†Valleybrook C. F. Dainty	Sr3	270	Feb	532	27	8896	399

§Davis, Henry G., Beaverkill Farm, Livingston Manor, N. Y. ARHT

*†Brookside Doris	6	108	Feb	1156	56	5016	238
†Foremost Comet's Silesia	Jr2	190	Feb	520	26	4371	198
†Foremost Footprint's La Noce	Jr2	162	Feb	686	32	4434	186
†Foremost Honor's Marguerite	Jr2	170	Feb	756	38	5510	258
*†Greenacres Golden Jubilee	Sr3	147	Feb	1025	42	6233	254
†Rosewald Rosalie's Heroine	Sr4	108	Feb	823	43	3593	177
†Sundancer's Design	Jr2	139	Feb	588	32	3182	162

§Davisson, B. M., Davisson Farms, Jane Lew, W. Va.

Davisson Farms Cassie	Sr2	166	Feb	921	42	6464	268
Davisson Farms Levity's Mab	Sr2	300	Feb	630	37	8383	456
Davisson Farms Merriment	Sr2	304	Feb	732	46	10157	541

§Dealy, Ray, "Land o'Dreams," Bow, Wash. ARHT

*†Land o'Dreams Beulah	Sr4	91	Jan	1076	59	3662	202
*Land o'Dreams Charity	Jr3	339	Jan	546	32	8675	461
*†Land o'Dreams Charm	Sr3	90	Jan	934	47	3079	151
*†Land o'Dreams Clara	Sr3	70	Jan	1153	53	2774	124
s. Western Glow Benedict	D. Land o'Dreams Lady Luck						
†Land o'Dreams Dona	Jr2	305	Jan	28	1	5658	305
s. Western Glow Benedict	D. Snowflake Lady's Pet						
†Land o'Dreams Dot	Jr2	305	Jan	362	24	5129	302
s. Western Glow Benedict	D. Land o'Dreams Pet's Pansy						
†Land o'Dreams King's Mary	Jr2	62	Jan	979	46	1950	90
s. McDonald Farms May King	D. Western Glow Pansy's Maryann						
†Land o'Dreams Marie	Jr2	244	Jan	647	37	6431	362
†Land o'Dreams Matilda	Sr2	59	Jan	1002	48	1996	93
s. McDonald Farms May King	D. Land o'Dreams Bettie						
*†Lucky of Shir-Vale	Jr4	232	Jan	478	30	6487	400

§Dealy, Ross, "Land o'Dreams," Bow, Wash. ARHT

†Land o'Dreams Daisy May	Jr2	263	Jan	568	35	7139	351

§DeKorte, James, Franklin Lake Dairy Farm, Sussex, N. J.

†Franklin Lake's Annamae	Sr3	260	Feb	879	49	8845	431
*†Franklin Lakes Blossom	5	220	Feb	1011	52	8125	395
†Franklin Lakes Bright Star	Sr2	266	Feb	885	48	8527	401

§Delmore, Nicholas, Delwake Farm, Freehold, N. J. ARHT

†Delwake Berenice	Jr2	70	Feb	975	48	2532	121
s. Fairlawn Maxim's Gabriel	D. Delwalke Governor's Geraldine						
†Delwake Bertha	Jr2	74	Feb	981	37	2635	105
s. Governor of Coventry	D. Delwake Cherub's Maple						
*Delwake Besse Lady	Sr4	133	Feb	1283	56	6631	313
†Delwake Bluebell	Jr2	75	Feb	785	40	2244	109
s. Fairlawn Maxim's Gabriel	D. Delwake Petite Lady						
†Delwake Bonnie	Jr2	74	Feb	869	35	2367	107
s. Fairlawn Maxim's Gabriel	D. Delwake Play Girl						
†Delwake Buelah	Jr2	305	Feb	423	22	8432	412
s. Fairlawn Maxim's Gabriel	D. Howella's Buelah						
†Delwake Diana	Jr2	157	Feb	805	33	5023	212
†Delwake Gab's Betty	Sr2	151	Feb	895	41	5171	241
†Delwake Gab's Gene	Sr2	116	Feb	1028	52	4591	245
†Delwake Gab's Lady Geraldine	Jr2	305	Dec	86	5	8338	423
s. Fairlawn Maxim's Gabriel	D. Howella Lady Geraldine						
†Delwake Gab's Murial	Jr3	268	Feb	729	39	9059	430
†Delwake Gab's Teeny	Sr2	120	Feb	853	46	4007	212
†Delwake Governor Avi	Jr2	305	Feb	82	5	8493	380
s. Governor of Coventry	D. Howella's Iva						
†Delwake Gov. Sara Jane	Jr3	87	Feb	957	46	2998	146
†Delwake Jenny	Jr2	138	Feb	860	48	4746	251
†Delwake Ko Anna	Jr2	153	Feb	735	38	4596	227
†Delwake March	Jr3	279	Feb	779	40	8913	447
*Delwake Pol	Jr4	106	Feb	1165	47	4880	237
*Delwake Villa	Sr3	114	Feb	1082	46	4845	232
*Howella's Sweetheart	8	95	Feb	822	41	2956	140

§DeNormandie, James, DeNormandie Farm, Lincoln, Mass. ARHT

†Great Rock L. Red	Jr2	173	Feb	585	28	4234	188
†Lincoln Fair Sally	Sr2	171	Feb	593	26	3994	163
†Lincoln Fair Starflower	Jr2	71	Feb	612	26	1624	68
s. Argilla Fair Pilot	D. Lincoln Loyal Mayflower						
†Lincoln Lady Splitsilk	5	183	Feb	469	22	4850	218
†Lincoln Loyal Polly	Jr2	75	Feb	863	39	2423	108
s. Lincoln Loyalist 2d	D. Lincolnwold Crusader's Polly						
†Lincoln Merry Splitsilk	Jr2	75	Feb	589	25	1679	71
s. Lincoln Crusader 3d	D. Lincoln Fair Splitsilk						
†Lincoln Polly B. Lyman	Jr2	168	Feb	435	22	3225	141
†Lincoln Polly Valentine	Jr2	171	Feb	578	25	3920	152
†Lincoln St. Francesca	Sr3	135	Feb	813	37	4548	194
†Lincoln Thunda's Ivy	Sr2	191	Feb	476	26	4554	207
†Lincoln Thunda's Mayflower	Jr2	169	Feb	612	28	4513	192
*Matlock Fair Valentine	7	262	Feb	514	21	9243	329
†Moskeht Frannie Mae	Jr2	125	Feb	616	28	3088	136

§Dietrich Farms, Incorporated, Farm No. 1, Bremen, Ind. ARHT

*†Owen's Place Admiral's Delia	Sr4	295	Jan	312	18	8481	422
*†Owen's Place Admiral's Mirth	Jr3	305	Jan	22	1	8843	398
s. Wildwood Actor's Admiral	D. Owen's Place Monarch's Mirth						
*†Owen's Place Admiral's Molla	Jr3	271	Jan	586	33	8910	435
*†Owen's Place Adm's Buttercup	Sr4	265	Jan	426	22	7398	371
†Owen's Place Leona	Jr2	118	Jan	724	29	2890	123
†Owen's Place Royal's Jane	Jr2	65	Jan	790	39	1675	88
s. Pine Manor King's Royal	D. Owen's Place Dandy's Girl						
*†Owen's Place Royal's Lily	Jr3	271	Jan	429	25	6893	345
†Owen's Place Royal's Pansy	Jr2	104	Jan	626	27	2261	101
s. Pine Manor King's Royal	D. Owen's Place Monarch's Phyllis						
†Owen's Place Superb's Elenore	Jr2	91	Jan	865	38	2593	118
†Owen's Place Superb's Venus	Jr2	278	Jan	532	30	6000	327
*†Wakelea Happy	5	284	Jan	446	23	8373	372
*†Wakelea Janice	Jr3	290	Jan	414	20	7170	301
*†Wakelea Rose	Jr4	305	Jan	436	26	8265	413
s. Marshall of Eagle Valley	D. Wakelea Judy						

§Dietrich Farms, Incorporated, Farm No. 2, Bremen, Ind. ARHT

Owen's Place R. K. Harmony	Jr2	365	Jan	496	31	9113	457
s. Spar Hill Merrily's King	D. Owen's Place Royal's Lute						
*†Owen's Place Royal's Gladys	Jr3	305	Jan	129	9	9192	547
s. Pine Manor King's Royal	D. Owen's Place Gladys						

Dinsmore Dairy Company, Dinsmore, Fla. ARHT

Beaver Creek Madonna	Jr2	148	Jan	839	45	4624	228
*Beaver Creek Mirth	Jr4	186	Jan	817	46	6167	308
Blue Cedars Super Susie	Jr3	116	Jan	644	32	2760	132
Dinsmore Coella	6	344	Jan	1031	48	13580	535
†Dinsmore Cosy	Jr2	305	Jan	414	26	6398	313
s. Butler Island Majesty Colonel	D. Dinsmore Maxim's Fawn						
†Dinsmore Empress Beth	Sr2	244	Jan	629	32	5868	247
†Dinsmore Empress Essie	Sr2	224	Jan	538	34	4207	230
†Dinsmore Empress Gipsey	Jr3	75	Jan	844	37	2059	90
s. Bournedale Ace's Sovereign	D. Dinsmore Cassie						
†Dinsmore Empress June	Jr2	183	Jan	601	30	4003	166
*Dinsmore Empress Kamosa	Sr3	138	Jan	1161	62	5521	251
†Dinsmore Empress Salma	Jr3	100	Jan	687	34	2393	113
†Dinsmore Garfield Sophie	Jr2	241	Jan	478	27	4619	209
†Dinsmore Garfield Wren	Jr2	225	Jan	589	30	4560	201
*Dinsmore Holtra Arba	Sr3	340	Oct	373	20	11575	597
s. Rockingham Ultra Hollistar	D. Dinsmore Radiant Ardella						
†Dinsmore Holtra Ardella	Sr2	305	Jan	488	26	6270	295
s. Rockingham Ultra Hollistar	D. Dinsmore Radiant Ardella						
Dinsmore Holtra Hildette	Sr2	327	Jan	753	45	9617	470
†Dinsmore Holtra Pearla	Jr2	66	Jan	1045	45	2062	94
s. Rockingham Ultra Hollistar	D. Dinsmore Pearl						
*Dinsmore Majestic Beta	6	304	Jan	830	45	11161	512
*Dinsmore Majestic Gilda	5	313	Jan	1328	67	16151	686
†Dinsmore Majestic Laurel	Jr2	280	Jan	520	28	5118	236
Dinsmore Majestic Leatrice	Sr3	265	Jan	904	52	10324	469
*Dinsmore Majestic Mavis	5	266	Jan	1164	69	11248	543
*Dinsmore Majestic Phyllis	5	329	Jan	1193	56	14902	668
Dinsmore Maxmaster Shelby	Jr4	306	Jan	970	51	11043	474
†Dinsmore Maxmost Butter Belle	Jr2	288	Jan	362	23	4146	199
Dinsmore Maxmost Christine	5	365	Jan	221	12	12898	595
s. Quail Roost Maxmost	D. Dinsmore Faymost Christobel						
*Dinsmore Maxmost Eloise	5	92	Jan	1443	66	4310	198
*Dinsmore Maxmost Foxy	7	289	Jan	893	54	10352	491
*Dinsmore Maxmost Gail	6	87	Jan	1559	78	4555	220
†Dinsmore Maxmost Gloribell	Jr2	305	Jan	402	25	6837	334
s. Quail Roost Maxmost	D. Dinsmore Gloriana						
†Dinsmore Maxmost Hazel	5	160	Jan	656	33	4349	195
†Dinsmore Maxmost Honoria	Jr2	253	Jan	708	43	6141	306
†Dinsmore Maxmost Hortense	Jr2	305	Jan	197	13	5171	239
s. Quail Roost Maxmost	D. Butler Island Confidence						
Dinsmore Maxmost Irome	Jr3	247	Jan	642	49	7331	384
Dinsmore Maxmost Isadora	Sr3	230	Jan	941	47	7723	317
*¶Dinsmore Maxmost Johanna	Sr4	305	Jan	182	12	9382	447
s. Quail Roost Maxmost	D. Dinsmore Valmax Josephine						
Dinsmore Maxmost Karla	Sr2	80	Jan	989	56	2655	134
s. Quail Roost Maxmost	D. Dinsmore Medico Karleen						
*Dinsmore Maxmost Monica	5	78	Jan	1220	64	3118	156
s. Quail Roost Maxmost	D. Dinsmore Princess Mona						
†Dinsmore Maxmost Pattern	Sr3	64	Jan	740	33	1524	68
s. Quail Roost Maxmost	D. Dinsmore Duchess Patty						

†Dinsmore Maxmost Rose	Jr2	305	Jan	418	27	6307	298
S. Quail Roost Maxmost	D. Dinsmore Princess Poppy						
†Dinsmore Maxmost Verna	Jr2	305	Jan	72	4	4801	240
S. Quail Roost Maxmost	D. Knight's Violet						
†Dinsmore Maxmost Vessie	Jr2	123	Dec	658	31	2919	129
*Dinsmore Maxmost Vesta	5	135	Jan	1401	74	6537	309
*Dinsmore Maxmost Wilda	5	148	Jan	922	53	4748	227
*Dinsmore Medico Lessie	6	239	Jan	786	36	8505	303
*Dinsmore Medico Susanna	7	162	Jan	1069	56	6290	295
†Dinsmore Mistress Arlene	Jr3	152	Jan	551	27	2805	124
Dinsmore Mistress Marilyn	Jr3	232	Jan	558	32	6027	277
Dinsmore Mistress Muriel	Sr2	309	Jan	675	38	7846	367
†Dinsmore Mistress Murilla	Sr2	57	Jan	772	32	1423	61
S. Dinsmore Master Max	D. Dinsmore Queen Murne						
¶Dinsmore Mistress Pearlie	Jr2	245	Jan	916	42	7085	287
*Dinsmore Mistress Regina	Sr3	270	Jan	758	46	8357	384
†Dinsmore Mistress Thedra	Jr2	166	Jan	583	26	3316	136
*Dinsmore Princess Feather	6	137	Jan	1132	49	4781	210
Dinsmore Princess Issie	5	365	Jan	273	15	11753	512
S. Maxim's Prince Edward	D. Silver King's Jessie						
†Dinsmore Princess Joyce	Jr2	272	Jan	545	29	5611	249
*Dinsmore Princess Juniata	5	359	Jan	519	28	11812	519
S. Maxim's Prince Edward	D. Dinsmore Duchess Juanita						
†Dinsmore Princess Zenita	Jr2	305	Jan	269	17	4897	241
S. Maxim's Prince Edward	D. Dinsmore Valmax Zenoria						
†Dinsmore Queen Dulcie	Sr2	78	Jan	752	39	1924	91
S. Ruayne King's Majesty	D. Dinsmore Princess Dulcina						
†Dinsmore Queen Flora	Sr2	228	Jan	515	29	4730	219
*Dinsmore Queen Florette	Sr4	160	Jan	1295	55	7207	294
Dinsmore Queen Gertrude	Jr2	354	Jan	1082	43	13232	469
†Dinsmore Queen Hettie	Jr2	209	Jan	481	24	4061	173
†Dinsmore Queen Julia	Jr2	152	Jan	606	27	3186	134
†Dinsmore Queen Lettie	Jr2	305	Jan	455	24	8367	368
S. Ruayne King's Majesty	D. Dinsmore Medico Lessie						
Dinsmore Queen Magola	Jr3	226	Jan	1144	56	8620	370
†Dinsmore Queen Paulette	Jr2	305	Jan	362	21	6879	320
S. Ruayne King's Majesty	D. Dinsmore Holtra Paulette						
Dinsmore Queen Victress	Sr2	74	Jan	1030	54	2399	118
S. Ruayne King's Majesty	D. Dinsmore Victress						
*Dinsmore Royal Buttercup	Sr3	365	Jan	471	24	13135	520
S. Dinsmore Prince Royal	D. Dinsmore Gay Butterscotch						
†Dinsmore Royal Ella	Jr2	84	Jan	734	30	2105	83
S. Dinsmore Prince Royal	D. Buttler Island Maxim Ella						
†Dinsmore Royal Evelyn	Jr3	187	Jan	442	22	3553	134
Dinsmore Royal Fanchette	Sr2	182	Jan	780	41	4746	209
*Dinsmore Royal Fife	Sr3	362	Jan	628	36	11567	487
Dinsmore Royal Justine	Sr3	309	Jan	819	47	10862	505
Dinsmore Royal Lee	Jr3	96	Jan	1195	60	3864	166
*Dinsmore Royal Virgilia	Jr4	157	Jan	1023	37	5797	197
*Dinsmore Valmax Delora	6	85	Jan	1219	50	3499	142
*Dinsmore Valmax Geraldine	7	258	Jan	1092	54	11072	439
Viscount's Rose	Jr3	64	Jan	1155	53	2375	106
S. Riegeldale Emory's Viscount	D. Sunshine's Lucky Valentine						

Dodd, Billie B., Mayhue Farm, Sunflower, Miss.

¶Stroudcrest Lady Lou	Jr4	123	Jan	1046	58	4277	206
¶Whidary Anita Bernice	Sr2	165	Jan	103	56	5298	253
S. Riegeldale Anita's Noranda	D. Meadow Springs Bernice						

§Douglas, Barclay K., Black Hole Hollow Farm, South Arlington, Vt. ARHT

*†Cathedral Hedy	Sr4	61	Feb	1178	59	2657	133
S. Sir John Rilma	D. Star of Homestead						
†Cathedral Marlene Rilma	Sr3	253	Feb	485	23	5748	259
Cathedral Trudy	Sr3	256	Feb	786	40	9970	481
†Poniton Pal	Sr3	208	Feb	777	46	6800	359
†Poniton Penelope	Sr3	305	Feb	629	46	9743	534
S. Fairlawn Maxim's Galaxy	D. Poniton Sylvia						
†Whimsy Warwick's Woodbine	Sr3	235	Feb	633	38	7463	373
†Wilgorlan Farms Monitor Bea	Jr3	239	Feb	706	43	7950	414
*†Wilgorlan Farms Monitor Lulu	Sr3	105	Feb	778	41	3272	158
*†Wilgorlan Farms P. Briar	Sr3	78	Feb	1059	51	2993	147
†Wilgorlan Farms Senator Bess	Jr3	266	Feb	521	31	7074	348
*†Wilgorlan's Monitor Jessica	Sr4	81	Feb	1191	64	3595	200
*†Wilgorlan's Monitor Myrtle	Sr4	74	Feb	1207	57	3256	158
S. Gwynllan Monitor	D. Peerless' Maxine						

§Dowley, Kenneth C., Kenolie Farm, Newfane, Vt. ARHT

*†Chamberlin's Peerless Rose	6	305	Jan	294	18	7206	363
S. Phillips Peerless Taylor	D. Rosma of South Strent						
*†Fair Field Prize	6	268	Jan	512	25	6238	303
†Gardenville Autocrat's Ada	Jr2	243	Jan	578	35	5510	294
*†Gardenville Melody Esther	Jr3	114	Jan	1060	59	4184	198
†Kenolie's Diana	Sr4	87	Jan	1149	50	3346	133
†Kenolie's Ellie	Jr2	258	Jan	621	27	6264	282
†Kenolie's Lady Elsie	5	267	Jan	720	32	7393	315
†Kenolie's Patience	Jr2	229	Jan	585	28	4517	199
*†Meadow View Farm Jeannette	7	305	Jan	495	20	9345	430
S. Chilmark Primate	D. Chilmark Jean						

§Downey, Fred C., Woodside Hall Farms, Williamsport, Md. ARHT

*†Woodside Hall Idea	Sr4	70	Jan	1216	55	2871	137
S. Langwater Chum	D. Sunnysage K. Cathrine						
†Woodside Hall Just Lida	Jr2	125	Jan	808	39	3688	170
*†Woodside Hall Knollton Hasty	5	271	Jan	474	22	7865	343
†Woodside Hall Lady Joyce	Sr3	149	Jan	657	38	3913	215
†Woodside Hall Lady Julia	Jr4	152	Jan	562	27	3488	169
†Woodside Hall Lady Kalo	Sr2	183	Jan	547	28	4143	187
†Woodside Hall Lady Keepsake	Sr2	278	Jan	585	28	7123	327
†Woodside Hall Lady Kristin	Jr3	110	Jan	996	43	3558	151
†Woodside Hall Lady Lottie	Jr2	143	Jan	681	34	3563	158
†Woodside Hall Lady Louise	Sr2	132	Jan	667	37	3158	155
†Woodside Hall Lady Lucinda	Jr2	165	Jan	719	35	4778	212
†Woodside Hall Princess Leah	Jr2	268	Jan	473	23	5085	233

§Draughon, D. L., Canoe Creek Farm, Morgonton, N. C.

†Annie Mae of Canoe Creek	Jr3	276	Jan	770	41	8499	426
†Draughon's Anna Lou	6	184	Jan	1091	61	6999	352
†Draughon's Rose Marie	5	269	Jan	735	37	8281	393

Dreyfus, Max, Madrey Farm, Brewster, N. Y.

*Madrey Farm Happy Victory	6	365	Feb	25	1	12550	693
S. Happy Spirit of Madrey Farm	D. Madrey Farm Beau Victoria						
¶Madrey Farm Maxim's Netta	Jr2	162	Feb	797	38	5717	236
Madrey Farm Maxim's Victoria	Jr2	365	Feb	183	12	10816	609
S. Madrey Farm Levity Maxim	D. Madrey Farm Happy Victory						
Madrey Farm Prince's Berdena	Jr2	254	Feb	572	34	7450	377
Madrey Farm Princess Nesta	Jr2	365	Feb	266	18	12092	633
S. Maple Lane Jacquelin's Prince	D. Maple Lane Steadfast's Nesta						
*Maple Lane Steadfast's Gardenia	9	304	Feb	785	43	14294	661

§Dull, Merritt, Marowene Farm, Laura, Ohio. ARHT

†Rose Beauty of Marowene	Jr2	190	Feb	543	25	4897	228
†Rose Carol of Marowene	Jr2	92	Feb	1184	55	4164	186
*†Rose Lady of Marowene	6	219	Feb	670	34	7422	354

§Dunsford, Allton, Carolton Farms, Dunstable, Mass.

Roughwood Ginger	5	355	Jan	409	21	8198	411

du Pont, Jean L. A., Liseter Farms, Newtown Square, Pa. ARHT

Liseter Floretta	Sr2	279	Feb	825	43	10431	492
Liseter Honorable Lilly	Jr2	315	Feb	671	42	9311	501
Liseter Honorable Mayona	Jr3	229	Feb	610	44	5805	373
Liseter Honorable Nellie	Jr2	113	Feb	886	44	3849	175
*Liseter Picotty	Sr4	321	Feb	808	42	11462	535
*Maywood Holiday	Sr4	230	Feb	801	39	8063	368

du Pont, Pierre S., Longwood Farms, Kennett Square, Pa. ARHT

*Longwood Cola	7	265	Feb	737	41	9925	532
*Longwood Queen	6	106	Feb	1308	71	5263	269
*Longwood Quota	5	334	Feb	793	39	12910	557
*Longwood Ratan	5	106	Feb	1062	56	4328	225
*Longwood Sadie	Jr4	293	Feb	907	45	11379	526
Longwood Tidy	Sr2	322	Feb	769	41	8874	440
Longwood Tinker	Sr2	272	Feb	769	50	8457	457
Longwood U. Kate	Jr2	209	Feb	701	41	5414	294
Longwood U. Necklace	Jr2	278	Feb	554	35	6315	359
Longwood U. Nugget	Jr2	310	Feb	582	32	7713	386
Longwood U. Octavia	Jr2	70	Feb	814	38	2002	101
S. Bondwick's Vanguard	D. Longwood Octavia						
Longwood U. Queen	Jr2	347	Feb	519	37	9445	498
Longwood U. Rachel	Jr2	80	Feb	724	40	2105	113
Longwood U. Racoon	Jr2	49	Feb	864	38	1509	68
S. Hill Girt Prince Royal	D. Longwood Racoon						
Longwood U. Ruth	Jr2	84	Feb	800	42	2448	123

Dutton, Everett J., Mistydale Farm, Somersworth, N. H. ARHT

¶Abel's Secret Hope	13	227	Feb	708	37	6888	343
¶Drummer's Tillie of Mistydale	Jr2	138	Feb	854	39	4212	193
*Great Spring Trixie	7	96	Feb	1533	69	5333	234

Dutton, Laura F., Mistydale Farm, Somersworth, N. H. ARHT

¶Foreman's Auburn Girl	5	194	Feb	973	47	7382	361
¶Girl's Forget-me-not	Jr2	162	Feb	768	39	4596	225
¶Great Spring Moonstone	Sr4	133	Feb	855	39	4311	207

§Ellsworth, George I., Barnegat Ranch, Grass Valley, Calif. ARHT

†Barnegat Carla	Jr2	76	Jan	584	33	1523	80
S. San Carlos Dick	D. San Carlos Daisy						
*†Barnegat Inti's Pearl	Jr4	251	Jan	497	24	7497	320
*†Barnegat Inti.'s Winona	Jr3	113	Jan	780	43	3279	165
*†Barnegat Itea 3d	Jr3	267	Jan	422	25	7403	347
*†Barnegat Paystreak's Gaya	5	161	Jan	703	45	4893	231
*†Barnegat Paystreak's Lucy	Sr4	299	Jan	520	33	9030	424
*†Barnegat Traveler's Alsiki	Jr4	76	Jan	1135	49	2964	121
S. Roughwood Traveler	D. Barnegat Alsiki						
*†Barnegat Traveler's Alyss	Jr4	301	Jan	463	32	8922	433
*†Barnegat Traveler's Creusette	Sr3	280	Jan	578	31	7728	333
†Barnegat Traveler's Dione	Jr2	305	Jan	380	21	5538	263
S. Roughwood Traveler	D. Barnegat Dione						
*†Barnegat Traveler's Itea	5	127	Jan	1312	70	5652	294
†Barnegat Traveler's Lassie	Jr2	186	Jan	615	28	4412	179
†Barnegat Traveler's Linnette	Jr3	305	Jan	216	12	7924	367
S. Roughwood Traveler	D. Barnegat Linaria						
†Barnegat Traveler's Maxine	Jr2	278	Jan	482	29	6160	306
*†Barnegat Traveler's Niobe	Jr4	305	Jan	255	13	9176	392
S. Roughwood Traveler	D. Barnegat Niobe						
†Barnegat Traveler's Pearlette	Jr2	181	Jan	459	23	3626	162
†Barnegat Traveler's Semantha	Jr2	186	Jan	643	32	4764	242
†Barnegat Traveler's Vesta	Jr2	305	Jan	92	5	8176	389
S. Roughwood Traveler	D. Barnegat Juno						
†Elm Lane Alyssum	Jr2	300	Jan	578	30	6808	315
†Happyholme Lilac	Sr2	56	Jan	652	28	1173	47
S. Rancho Nicasio Valor's Jack	D. Ellwood Lilac						

Emde, George W., Happyholme Farms, Lodi, Calif.

†Cascade Damsel	12	262	Feb	529	30	7491	386
*¶Ellwood Jenus Honey	Jr3	206	Feb	609	40	6610	363
†Ellwood Valor's Pauline	Sr4	300	Feb	733	39	11655	542
*¶Elm Lane Felce	Sr4	305	Dec	169	9	10605	499
S. McDonald Farms Fashion	D. McDonald Farms Fern						
†Fairholm Alwin	5	137	Feb	687	38	4110	220
¶Fairholm Cherry Alene	5	139	Feb	1022	54	5899	274
¶Finchley Manor Rosalind	Sr3	305	Feb	501	26	8447	382
S. Finchley King of The Meads	D. Boulder Bridge Katella						
*¶Fritzlyn King's Gem	5	151	Feb	945	53	6088	312
¶Happyholme A. M. R. Nan	Sr4	175	Feb	966	56	7357	390
†Happyholme Bonnie Belle	Jr2	305	Feb	376	21	6982	331
S. Bonnibell Lindy	D. Bonnibell Lad's Elizabeth						
*¶Happyholme Elsette	Jr3	72	Feb	1247	54	3339	151
S. Happyholme Expectation	D. Meadow Lodge Susette						
¶Happyholme Ember	Jr2	305	Feb	346	20	9075	482
S. Happyholme Expectation	D. Happyholme Forever Ambler						
¶Happyholme Emernia	Jr2	85	Feb	1331	58	4018	177
S. Happyholme Expectation	D. Endean Hibernia						
¶Happyholme Gladys Expected	Sr2	285	Feb	750	47	9349	509
†Happyholme N. D. Drona	Jr4	204	Feb	739	47	7348	400
*¶Happyholme Nylon Dolly	Jr3	298	Feb	272	16	8902	395
*¶Happyholme R'Ambler's Egypt	Jr4	166	Feb	728	41	5641	299
¶Happyholme R'Ambler's Princess	Sr4	219	Feb	735	41	8394	432
*¶Happyholme R'Ambler's Rosie	5	395	Jan	266	14	8463	438
S. Happyholme Roseland's Ambler	D. Happyholme D. R. Rosie						
*¶Happyholme R'Ambler's Verna	Sr4	140	Feb	849	51	5413	305
¶Happyholme Regal Abagail	Jr2	100	Feb	809	51	3054	184
¶Happyholme Regal Gem	Jr2	105	Feb	780	39	3275	145
¶Kitchener Fearless Favor	5	223	Feb	984	51	8744	426
¶McDonald Farms Josemay	Jr4	286	Feb	902	48	11678	546
McDonald Farms King's Kalo	Jr2	365	Jan	193	10	11782	544
S. Myhaven King	D. McDonald Farms Halo						
*¶Pine Grove Farms Jarolene	Jr4	88	Feb	1053	42	3477	142
S. Pine Grove Farms Hal	D. Caroline of Birch Brae						
¶Polytechnic Harwood Gem	Sr2	204	Feb	794	41	6884	325
*†Rancho Nicasio Commend Vada	5	282	Feb	589	35	7803	462
*¶Rancho Nicasio Valor's Betty	6	161	Feb	889	47	7132	323

¶Santa Ynez Prediction's Dangee	Jr2	246	Feb	763	38	8158	354
¶Santa Ynez Valor's Bethel	Jr4	153	Feb	1150	55	7274	311
¶Santa Ynez Valor's Columbine	Jr3	63	Feb	1432	57	3219	130
s. Foremost May Valor	D. Rancho Nicasio Foremost Watha						
¶Sierra Manor Mirth	Sr2	245	Feb	808	40	8598	372
*†Skyline Challenger's Hopeful	Sr4	104	Feb	964	57	4217	231
*¶Sonoma Claragic	8	282	Feb	904	50	12122	547
¶Sonoma Lalatona	6	206	Feb	1086	57	9249	412
*¶Sonoma Lalona	8	223	Feb	787	50	8591	438
*¶Spruce Run C. Bft. Lady	Sr4	123	Feb	1032	51	5170	223
*†Valley Gem Chloe	8	174	Feb	939	43	7022	330

§Emde, Mary Elizabeth, Happyhome Farms, Lodi, Calif.

*Groton House Levity's Blossom	Sr4	277	Feb	613	30	8604	410

Endicott, John, "Brookwood," Bloomfield Hills, Mich.

Brookwood Innocence	5	365	Jan	420	19	15970	669
s. Brookwood Ivan	D. Brookwood Ivetta						
Brookwood Pomelle	Jr3	195	Feb	935	39	7606	298
s. Brookwood Ivan	D. Brookwood Pomona						
Brookwood Vivian	Sr2	96	Feb	1131	51	3965	183

§Equi, John F., Matapa Guernsey Farm, Penngrove, Calif. ARHT

*†Ellwood Surprise Freesia	5	229	Feb	1157	63	11335	579
†Matapa El Toro's Hedie	Jr2	157	Feb	832	40	5048	230
*†Matapa El Toro's Lulu	Jr3	96	Feb	1263	54	4553	229
Matapa El Toro's Sally Anne	Jr2	320	Feb	729	35	10289	514
†Matapa El Toro's Seloma	Jr2	273	Feb	475	27	6507	342
Matapa El Toro's Sharon	Jr3	309	Feb	792	34	13541	593
†Matapa El Toro's Snookie	Jr2	120	Feb	490	33	2560	169
†Matapa El Toro's Virginia	Jr2	305	Feb	495	28	9108	493
s. Matapa Goldie's El Toro	D. Matapa Lou-Boy's Victoria						
†Matapa Honey's Dulcie	Jr2	157	Feb	898	47	5210	263
*†Matapa Lou-Boy's Sandy	5	305	Feb	250	15	14039	794
s. Matapa Prophet's Lou-Boy	D. Matapa Zeke's Sarah						

§Evans, Samuel J., Evanbrook Farm, Hurffville, N. J. ARHT

Evanbrook's Amelia	Jr2	320	Feb	573	29	7845	374
Evanbrook's Pearl Harbor	Jr3	346	Feb	660	39	9308	565
Glenburnie Hero's Evangeline	Jr2	190	Feb	726	35	5578	267
Leader's Celia's Royal	Jr2	83	Feb	725	39	2258	111
Leader's Jo	Jr2	246	Feb	681	40	6821	372
Leader's Lilac	Jr2	251	Feb	552	31	6529	346
Leader's Royal Amelia	Sr2	225	Feb	629	37	5951	326
Leader's Venice	Jr2	251	Feb	647	38	6617	377
Presto's Golden Melora	Jr2	97	Feb	801	46	2947	164
s. Glenburnie Golden Presto	D. Evanbrook's Melody						
Strongheart's Katydid	Jr3	365	Jan	248	15	10291	536
s. Carroll's Strongheart	D. Evanbrook's Katydid						

Eyre, William B., Holicong, Pa. ARHT

Janson's Betty Rose	Jr2	138	Jan	704	38	3770	193
Josetta's Daughter	Sr3	365	Jan	110	5	12235	550
s. Peerless' Bright Lad	D. Beaverbrook Josetta						

§Fales, W. D., Riverside Ranch, Gooding, Idaho. ARHT

†Flow's Shirley of Springside	9	92	Jan	1005	40	3495	131
*†Shadeland Tiny	16	305	Jan	431	19	8867	364
s. King Tom of Golden West	D. Shadeland Lilly						
*†Toponis Deacon's Roma	Sr3	305	Jan	183	13	7294	389
s. Toponis Truman's Deacon	D. Toponis Reuben's Robie						
†Toponis Edward's Rhea	Jr3	299	Jan	296	15	8085	320
†Toponis Edward's Sally	Sr2	219	Jan	707	33	6458	265
*†Toponis Galore's Belle	7	83	Jan	1298	66	4210	209
*†Toponis Marvel's Donna	Sr2	267	Jan	251	19	5981	371

§Ferguson, H. R., Walnut Grove Farm, Kirkwood, Pa.

†Walnut Grove St. Daisy	Jr2	115	Feb	732	39	3435	175

§Ferguson, R. H., Walnut Grove Farm, Kirkwood, Pa.

*†Walnut Grove Cherry Blossom	5	111	Feb	958	45	4705	231
*†Walnut Grove Daisetta	5	191	Feb	425	24	5049	248
†Walnut Grove Regal Lily	Sr4	104	Feb	901	40	3778	170
†Walnut Grove Rilma Eva	Sr2	281	Feb	376	20	5373	264
†Walnut Grove St. Desire	Sr2	207	Feb	597	29	5328	234
†Walnut Grove St. Jean	Jr2	291	Feb	471	21	6861	312
†Walnut Grove Water Lily	Jr3	202	Jan	617	28	5348	235

§Ferguson, R. H. & H. R., Walnut Grove Farm, Kirkwood, Pa.

†Walnut Grove Rilma Maretta	Jr2	223	Feb	539	31	5133	266
†Walnut Grove Squire's Ona	Jr2	222	Feb	557	27	4863	225

Field, C. E., Chesterfield Farm, Owensboro, Ky. ARHT

*Kenfleur's Celeste	7	146	Feb	1296	58	7492	346
s. Green Meadow Alert	D. Foxdean's Norma						
*Klondike Karlene	7	43	Feb	1629	65	2460	98
s. Argilla Knight	D. Klondike Gay Myra						

§Fisher, Alda J., Maple Point Farm, Portersville, Pa.

Maple Point Betty	Jr3	365	Jan	420	26	7739	388
s. Baron Harlequin of Crest View	D. Maple Point Rhythm						

§Fisher, E. F., Hi-Point Farms, Romeo, Mich. ARHT

*†Hi-Point Arlene	5	217	Feb	323	17	4748	233
*†Hi-Point Della	Jr3	256	Feb	433	24	6035	286
*†Hi-Point Fairy Choice	Sr4	303	Feb	357	19	7864	388
†Hi-Point Favor's Dorothy	Sr3	153	Feb	712	38	4684	228
*†Hi-Point Favor's Jenny	Sr3	259	Feb	347	20	4775	247
†Hi-Point Favor's Jo	Sr2	288	Feb	466	28	5806	332
*†Hi-Point Hornet's Doloris	5	217	Feb	541	23	6703	290
†Hi-Point Hornet's Jo	Jr2	163	Feb	950	38	5502	240
*†Hi-Point-Jenny	5	305	Dec	42	1	8135	355
s. Blakeford Hornet	D. Jo of Fisher Farms 2d						
*Hi-Point Rose Arvilla	Sr4	365	Feb	85	4	12764	603
s. Blakeford Hornet	D. Arvilla K. of Turtle Lake						

§Fisher, V. T., Maple Point Farm, Portersville, Pa.

Ringgold Angelica	Sr3	320	Jan	691	42	10272	523

Fitzpatrick, W. C., Marianna, Fla. ARHT

¶Mo-La-Jac Ben's Sunshine	Jr2	267	Oct	625	31	6629	317

§Fleming, B. N., Mr. & Mrs., Malbi Vista, Cleveland, N. C.

Lucky Nellie of Malbi Vista	6	312	Jan	744	42	10204	497

§Florida Agricultural Experiment Station, Gainesville, Fla.

†Florida Handsom Lorine	Sr2	104	Jan	801	32	2882	115
Florida Laddie's Heidi	Jr3	146	Jan	851	37	4177	181

Florida State Farm, Raiford, Fla. ARHT

Raiford's Darlyene	Sr3	59	Jan	865	40	1509	68
s. Klondike Gayward	D. Butler Island Fayroyal Marjory						
*Raiford's Florida Queen	5	301	Jan	552	29	9491	427
Raiford's Gay Girl	Sr2	218	Jan	743	36	5533	246
*Raiford's Gwendolyn	6	291	Jan	849	45	10670	487
Raiford's Helga	Jr3	365	Dec	100	5	7727	417
s. Klondike Handsom	D. Klondike Marquise						
Raiford's Henrietta	Jr2	56	Jan	771	38	1278	63
s. Klondike Handsom	D. Raiford's Gwendolyn						
Raiford's Hollie	Sr2	153	Jan	563	31	3333	168
*Raiford's Honoria	7	59	Jan	1196	52	2109	95
s. Klondike Handsom	D. Raiford's Foremost Lassie						
Raiford's Kathleen	Jr2	164	Jan	481	29	2757	143
Raiford's Koleen	Jr2	243	Jan	882	42	6793	294
Raiford's Koraleen	Jr2	184	Jan	658	34	4356	196
*Raiford's Kyola	5	151	Jan	849	44	5015	231
*Traxler's Foremost Anne	Sr4	62	Jan	1307	71	2462	132
s. Clear Springs' G. Foremost	D. Archdale Maxim's Ann						

Foremost Guernsey Association, Incorporated, Hopewell Junction, N.Y.

Argilla Baroness	Jr2	92	Jan	970	44	2947	120
Argilla P. Louise	Jr2	224	Jan	791	37	6649	287
Foremost Acme's Elizabeth	Jr2	126	Jan	800	42	3496	164
*Foremost Acme's Lilly	Sr4	365	Jan	300	16	12618	598
s. Foremost Acme	D. Butler Island Fayroyal Lilly						
*Foremost Acme's Quantity	Sr4	365	Jan	68	3	13899	696
s. Foremost Acme	D. Foremost Quantity						
Foremost Acme's Ronelda	Jr2	51	Jan	1078	41	1769	69
s. Foremost Acme	D. Foremost Ronelda						
Foremost Acme's Sydillis	Jr3	341	Jan	647	33	12578	601
Foremost Comet's Constance	Jr2	116	Jan	862	44	3649	173
Foremost Comet's Daisy May	Jr2	80	Jan	891	42	2455	110
Foremost Comet's Hagar	Jr2	365	Jan	297	15	9083	433
s. Foremost Comet	D. Foremost Reta						
Foremost Comet's Huntress Lass	Sr2	82	Jan	973	44	2595	108
s. Foremost Comet	D. Vassar's Huntress						
Foremost Comet's Radiant Girl	Jr2	223	Jan	667	31	5874	261
*Foremost Comet's Sigrid	Jr3	84	Jan	1126	50	3053	131
s. Foremost Comet	D. Foremost Sigrid						
*Foremost Crown's Faithful	Sr4	266	Jan	862	41	11760	547
*Foremost Crown's Quaffodil	Jr4	365	Jan	640	37	15063	696
s. Foremost Crown Prince	D. Foremost Quaffodil						
Foremost Footprint's Lassie	Jr2	209	Jan	884	44	7203	328
Foremost Footprint's Sprite	Jr2	365	Jan	102	5	13333	606
s. Foremost Footprint	D. Foremost Comet's Sprite						
*Foremost Quantity	8	336	Jan	1088	51	17858	815
Foremost Regal's Ranee	Jr3	52	Jan	1307	48	2145	83
s. Foremost Regal Comet	D. Foremost King's Ranee						
*Foremost Royal's Golden Dawn	Jr3	348	Jan	559	32	13347	631
*Foremost Royal's May	5	166	Jan	859	43	5828	257
*Foremost Royal's Mimosa	Jr4	365	Jan	131	6	15942	760
s. Foremost Royal Valor	D. Supreme's Mimosa						
*Foremost Royal's Prestine	Sr3	335	Jan	784	46	13809	627
*Foremost Royal's Rasche	Jr3	311	Jan	702	41	11238	549
*¶Foremost Royal's Rose	Sr4	305	Jan	851	52	15265	839
s. Foremost Royal Valor	D. Mayprince's Red Rose						
Foremost Royal's Sylvia	Jr2	279	Jan	616	33	8052	408
Langmore A Nira	Jr2	76	Jan	1124	52	2834	125
s. Coronation Agitator	D. Langmore Idol Nira						
*McDonald Farms Immelene	Jr4	365	Jan	132	7	14915	733
s. Myhaven King	D. Broadland Carmen						
Sepascot's Golden Africanda	7	80	Jan	1917	73	5125	200
Ultra Yuletide of Sepascot	6	214	Jan	637	40	7608	389

Forges Farm, Incorporated, Plymouth, Mass.

Forges F. H. Evelina	Jr2	228	Feb	779	42	7177	368
Forges F. H. Sequel	Jr2	322	Feb	704	42	8877	476
Forges Finality	Jr2	190	Feb	1023	54	7294	361
Forges Furlough Rose	Jr2	119	Feb	956	52	4371	201
Forges Golden Lady	Jr2	86	Feb	1000	52	3079	144
s. Birchtree Proud Monarch	D. Ladderlook Lady Nereid 3d						
Forges Lady Bell	Jr2	209	Jan	850	53	6111	336
Forges Moon Bell	Jr2	168	Feb	1200	56	7340	330
*Forges Nectar	Jr4	66	Feb	1466	69	3475	160
s. Rosewald Bell Boy	D. Forges Sunup						
*Forges Red Echo	6	84	Feb	1291	61	4100	189
s. Forges Better Times	D. Forges Rusty						
Forges Royal Bell	Sr3	178	Feb	815	39	5818	305
Forges Sandra	Sr4	343	Feb	579	34	12179	612
Forges Sebelle	Jr2	120	Feb	1045	55	4453	212
*Forges Vita Belle	Sr3	365	Feb	293	21	10930	573
s. Rosewald Bell Boy	D. Forges Victor's Vita						

§Foster, Ralph L., Foster Guernsey Farm, Reedsport, Oregon. ARHT

*†Alert's Vera's Fern	Sr3	305	Feb	299	17	8344	403
s. Kenfleur's One Alert	D. Umpqua Buttercup						
*†Foster Farm Doreen	Jr3	276	Feb	413	29	6733	373
†Foster Farm Holly	Jr2	176	Feb	587	33	4541	222
†Foster Farm Jonquil	Jr2	89	Feb	860	48	3007	151
s. Fairlawn H. Hercules	D. Umpqua Alert's Queen						
†Foster Farm Mary Ann	Jr2	235	Feb	572	33	6104	309
†Foster Farm Rosalie	Jr2	60	Feb	785	32	1675	68
s. Kenfleur's One Alert	D. Umpqua's Vera's Beauty						
†Foster Farm Tulip	Jr2	258	Feb	458	29	5798	313
†Foster Farm V Charity	Sr2	238	Feb	631	37	6898	354
†Foster Farm V. Janey	Jr2	305	Jan	67	3	6712	345
s. Fairlawn H. Hercules	D. Umpqua Daisy						
†Umpqua A Emily	Sr3	305	Jan	162	10	5736	307
s.. Kenfleur's One Alert	D. Twin Springs Donna						
*†Umpqua Daisy	5	135	Feb	925	42	5281	219
*†Umpqua Diane	6	305	Feb	103	5	9815	429
s. Cheerie of Prairie Bloom	D. Twin Springs Thelma						
*†Umpqua Pansy	5	305	Jan	201	12	7379	391
s. Cheerie of Prairie Bloom	D. Twin Springs Elaine						
*†Umpqua Sylvia	6	305	Jan	848	51	11652	610
s. Cheerie of Prairie Bloom	D. Twin Springs Donna						

§Foust, Howard S., Jr., Lower Mayfair Farm, Plain City, Ohio. ARHT

*†Commander's May of Glenview	7	118	Feb	898	38	4204	191
*†Frances of Jay	5	290	Dec	663	36	9520	463
s. Orchard Lawn's Indiana Son	D. Florence of Jay						
†Gwenwilmar Trixie	Jr2	81	Feb	888	39	2378	116
s. Langwater Flash	D. Highland Spring's Tulip						

*†Lone Pine Country Lassie Jr4 305 Jan 292 15 8518 369
S. Langwater Country Squire D. Franchester Noble Lassie
*†Marben Ford Patience 5 81 Feb 882 38 2575 124
S. Franchester Kismet D. Marben Ford Startle
†Manovi's Margo Sr2 305 Aug 553 29 9906 509
S. Kenmar Hills Count Maxim D. Lockwood's Patsy
*†Manovi's Rosita 6 138 Feb 683 33 4215 218
†Oakview's Royal Amber Jr2 171 Feb 758 37 3934 230
†Way-Ellen Farms Charlene Sr2 120 Feb 944 42 4005 182

Fowler, O. T. & Gambill, Zeb V., Grand View Guernsey Farm, Pfafftown N. C. ARHT

¶Afton's Golden Starlight 5 260 Feb 831 43 9603 469
*¶Bray's Island Daffodil Jr4 305 Feb 196 12 10580 570
S. Cesor Bon-Ton's Premium D. Prince's Glory's Catherine
¶Cesor Ellton's Elta Sr2 158 Feb 646 37 4222 216
Gardenville King's Cheryl Jr2 351 Feb 755 40 11484 524
¶Grand View Maxim Queen Sr2 67 Feb 998 51 2337 100
S. Riegeldale Majesty's Compliment D. Roughwood Electra
¶Grand View Noble Betsy Jr3 70 Feb 1274 56 3286 144
S. Noble Albert of Thorn Hill D. Bettie McKnight
¶Grand View Noble Inez Sr2 122 Feb 715 40 3410 207
¶Grand View Noble Lindy Lou Jr2 59 Feb 787 31 1726 72
S. Noble Albert of Thorn Hill D. Milton Farms Lindy
¶Grand View Noble Lucille Sr2 59 Feb 975 47 1995 97
S. Noble Albert of Thorn Hill D. Lucile Forbes
¶Grapelawn Consort Sr2 120 Feb 1167 46 5318 229
*¶Maple Lane Frolic's Jewell Jr3 101 Feb 1120 51 4428 194
¶Maple Lane Frolic's Lula Jr2 110 Feb 879 49 3585 193
¶Maple Lane Princess Gem Jr2 77 Feb 926 46 2681 119
S. Madrey Farm Victory's Prince D. Maple Lane Frolic's Gem
*¶McDonald Farms Iloise Sr4 275 Feb 837 44 10594 518
P. V. Sensation's Donna Sr3 365 Feb 215 13 9908 554
S. Riegeldale Maxim Sensation D. Donna Elizabeth
*¶Ringold Ruby 5 305 Feb 252 13 13785 630
S. Broadland Baronet D. Ringold Ruth
¶Ruayne Noble Gloria Jr2 115 Feb 857 37 3804 164
*¶Skuggek's Amelia Sr3 290 Feb 696 41 9517 496
Skuggek's Comet's Celia Sr3 222 Feb 908 48 8108 381
*¶Swan Ponds Starling 6 98 Feb 1539 64 5450 211

Fox's Guernsey Dairy, Waukesha, Wis.

Fox's Ellen of Waukesha Jr2 199 Feb 644 34 5269 270
Fox's Fanchette of Waukesha Jr2 365 Feb 143 8 9437 431
S. Curtiss Candy Benny D. Fox's Fancy of Waukesha
*Fox's Fan of Waukesha Jr4 357 Feb 712 37 13845 624
Fox's Frederica of Waukesha Sr2 192 Feb 581 29 4533 233
Fox's Joan of Waukesha Sr2 155 Feb 633 38 4304 253
Fox's Monica of Waukesha Jr2 120 Feb 1029 50 4768 219
Fox's Penelope of Waukesha Jr2 111 Feb 801 40 3646 175
Fox's Sarah of Waukesha Sr2 177 Feb 741 41 6066 335
Fox's Valerie of Waukesha Sr2 114 Feb 864 42 3970 185
*Jennie of Betts Homestead Sr3 154 Feb 888 41 6069 278
*Lurban Gemovic Sr3 353 Feb 426 23 9182 458
*Lurban Marion Jr4 82 Feb 1217 60 3745 188
Rose Mary of Betts Homestead Sr3 86 Feb 1142 40 3838 150

Franks, F. W. & W. T., Franks Home Guernsey Farm, Wawaka, Ind. ARHT

Golden Willows Charity Jr2 348 Jan 666 37 9549 511

Franks, Frank W., Franks Home Guernsey Farm, Wawaka, Ind. ARHT

†Franks Home Lustre Jr3 305 Jan 160 7 10856 450
S. Pine Manor Royal Gondolier D. Wabee's Peggy Ann
*†Franks Home Rosalind Sr3 162 Jan 1013 45 6124 277
†Kneipp Spring Polly Sr2 294 Dec 33 1 8378 344
S. Pine Manor Royal Paragon D. Silver Spring Supreme Maybelle
*¶Pride of Franks Home 6 92 Jan 1559 53 4858 187
S. Frankholm Corporal D. Webee's Peggy Ann

§Franks, Frank W. & Son, Franks Home Guernsey Farm, Wawaka, Ind. ARHT

*†F. L. Carnation Judy Sr3 85 Jan 1437 61 4008 175
S. Fairlawn L. Federal D. Normandy Judie
F. L. Carnation of Franks Home Jr2 300 Jan 610 32 8174 380

§Franks, William Thomas, Franks Home Guernsey Farm, Wawaka, Ind. ARHT

*†Franks Home Luxury Sr3 91 Jan 1350 58 4432 202
S. Pine Manor Royal Gondolier D. Lou Ella of Franks Home
*†Shierwood King's Myra Jr3 118 Jan 727 40 3296 166

§French, Palmer N., Dunstable, Mass.

†Bournemouth's Donna May 8 195 Jan 547 28 5418 279
Bournemouth's Early Dawn Jr4 328 Jan 789 41 10195 506

§Freshwater, James K., Lee-Mar Farm, Johnstown, Ohio. ARHT

†Kenmar Hills Countess Bloom Sr3 305 Feb 50 2 7562 375
S. Kenmar Hills Conqueror D. Kenmar Hills Princess Bloom
†Kenmar Hills Prediction Hesta Jr3 193 Feb 476 26 4300 218
*†K. H. Prediction Japonica Sr3 75 Feb 1036 44 2640 130
S. Kenmar Hills Prediction D. Calder Farm Japonica
†Lee-Mar's Prediction Sylvia Jr2 300 Feb 446 20 7124 301

§Funk, J. E. & L. E., Prairiemede Farms, Windsor, Mo. ARHT

†Prairiemede's Beauty Dixie Jr2 237 Feb 199 12 2781 150
*†Prairiemede's Estor Rapture Jr4 305 Feb 27 1 4317 210
S. Meadow Lodge King's Horatio D. Prairiemede's Lady Estor
*†Prairiemede's Golden Rod Jr4 232 Feb 357 18 5728 265
†Prairiemede's Gold Tulip Jr2 271 Feb 293 18 4131 245
†Prairiemede's Hornet Hazel Jr2 225 Feb 460 24 4617 221
*†Prairiemede's King's Gracie Sr4 112 Feb 717 36 3324 177
†Prairiemede's King's Queen Jr2 267 Feb 221 11 4037 224
†Prairiemede's Lady Jr2 259 Feb 282 15 4421 206
*†Prairiemede's Nancy Neeta 5 224 Feb 400 22 5530 256
†Prairiemede's Peggy Sue Jr2 217 Feb 410 19 4443 192
†Prairiemede's Rapture Pat Jr2 296 Feb 324 20 5253 277
†Prairiemede's Rosy O Day Jr3 150 Feb 225 11 1645 85
*†Prairiemede's Silver Gem Jr3 220 Feb 148 9 2853 137
†Prairiemede's Vera Ann Jr2 286 Feb 264 14 4542 218
†Prairiemede's Wonder Queen Sr2 290 Feb 330 19 5640 263

Gallun, Edwin A., Anchor Point Farms, Hartland, Wis.

*¶Anchor Point Mod. Bellatrix Jr4 68 Jan 1626 61 3601 144
S. Argilla Moderator D. Malloy Constant's Charmeuse
*¶Anchor Point Mod. Bounty Sr3 123 Jan 1270 62 5491 231
*¶Anchor Point Mod. Chenequa Sr3 133 Jan 906 47 4733 240
S. Argilla Moderator D. Sherburne Prairie Nedra
*¶Fashion Maid of Monroe 6 99 Jan 1084 53 3739 168
*†Hillside's Prima Donna 8 215 Jan 603 31 6188 270
*†Lady Lounsbury 5 276 Jan 217 11 6010 282
¶Mound City Milly Sr2 123 Jan 1060 41 4284 168
†Seco Valor's Jewel Sr4 245 Jan 451 20 5863 244
*¶Spring Ridge Glory Jean 8 123 Jan 841 38 4182 168

Galvin, Frank, Pine Hill Farm, South Billerica, Mass.

*Birchtree Levity Lilac Jr4 77 Feb 1287 61 3655 173
S. Green Meads King James D. Hayland Lucky
*Greenway Queen Joyous Sr3 365 Feb 37 1 9485 488
S. Defender of Ware D. Rex's Joy of Ware
*Hayland Norma 6 199 Feb 1216 50 9405 389
Pine Hill's Ambassador's Lass Jr2 324 Feb 701 39 9670 484
Pine Hill's Constance Jr2 70 Feb 1109 37 2696 92
S. Pine Hill's Ambassador D. Hayland Queen
*Pine Hill's Golden Olive Jr4 61 Feb 1534 57 3164 123
S. Argilla Goldenglow D. Eastleigh Snowflake
Pine Hill's Levity Laughter Jr2 329 Feb 747 39 9804 481
Pine Hill's Levity Lucia Jr2 318 Feb 647 38 8749 450
*Pine Hill's Lute 5 212 Feb 1036 44 9010 404
Pine Hill's Viola Jr2 314 Feb 715 39 9553 453
*Quitticas Lolly 5 141 Feb 1143 53 5858 262

§Gambonini, R., Old Adobe Ranch, Petaluma, Calif.

†Fresno Elmo's Edora Jr3 210 Jan 633 34 6677 327
†Happyholme Ambler's Fleurette 6 210 Jan 686 43 6414 350
†Palmway's Royal Nina Sr3 161 Jan 829 55 5515 331
†Rancho Nicasio Karl's Sally 5 199 Jan 587 33 6523 329
†Santa Ynez Andy's Claudette Sr2 213 Jan 735 47 6434 332
†Sleepy Hollow Dawn's Jane 7 223 Jan 774 44 7877 417
†Sleepy Hollow Noble Cassia Sr2 131 Jan 847 49 3807 211
†Sleepy Hollow Noble Janet 6 173 Jan 732 47 6528 367
†Sleepy Hollow Noble Maiden 6 223 Jan 775 51 7523 439
†Sleepy Hollow Noble Mary 5 81 Jan 1130 66 3320 199
†Sleepy Hollow Noble Pat Sr3 137 Jan 822 46 4671 255
†Sleepy Hollow Noble's Patty Sr2 135 Jan 947 53 4577 235

Gaylord, E. K., Gaylord Guernsey Farms, Oklahoma City, Okla.

Cooper's Inheritance Jr3 179 Mar 911 48 6379 310
Gaylord Husky's Bluebell Sr2 334 Mar 827 49 11437 616
Gaylord Husky's Prilly Sr3 234 Mar 802 43 7343 420
Gaylord Jubilant's Avis Jr2 105 Mar 1061 49 3767 157
S. Gaylord Squire's Jubilant D. Gaylord's Golden Adeline
Gaylord Moonlight's Alma Sr3 292 Mar 995 41 10181 429
Gaylord Moonlight's Arlola Jr2 241 Mar 1073 47 8927 365
Gaylord Moonlight's Avalon Sr3 292 Mar 1026 44 10358 442
Gaylord Moonlight's Nelly Jr4 292 Mar 824 32 10381 389
Gaylord Moonlight's Twinkle Jr3 170 Mar 941 40 6548 270
Gaylord Phil's Laurey Jr2 94 Mar 1097 45 3576 138
S. Gaylord Squire's Philosopher D. Gaylord Levity's Lorraine
Gaylord's Beautiful Arbutus Jr3 309 Mar 894 38 11489 519
Gaylord's Beautiful Arsella Jr3 359 Mar 798 36 13444 607
Gaylord's Beautiful Josephine 5 231 Mar 132 6 6836 290
*Gaylord's Crown's Jewel 5 286 Mar 1047 53 12630 563
*Gaylord's Dimple Dolly 7 149 Mar 984 61 5424 307
*Gaylord's Dixie's Tulip 6 106 Mar 1426 67 5430 260
S. Gaylord's Topnotch Husky of F. D. Mobjack Tulip
*Gaylord's Fortune's Helen 6 189 Mar 1332 73 9557 461
*Gaylord's Holden Chimes Sr3 318 Mar 740 42 11823 595
*Gaylord's Golden Cleopatra Sr4 48 Mar 1641 65 2622 115
S. Langwater County Squire D. Gaylord's Cleopatra
Gaylord's Golden Dream Sr4 57 Mar 1085 50 2018 84
S. Langwater County Squire D. Gaylord's Dream of Fortune
*Gaylord's Golden Faith 5 251 Mar 663 33 7809 383
Gaylord's Golden Laurette Sr3 57 Mar 1267 41 2350 77
S. Langwater County Squire D. Gaylord's Laura
Gaylord's Golden Luscious Sr3 365 Feb 253 14 10829 525
S. Langwater County Squire D. Gaylord's Topnotch Lustre
*Gaylord's Golden Lustre 5 286 Mar 806 48 9680 508
Gaylord's Golden Mystery Sr4 253 Mar 942 43 9261 392
Gaylord's Golden Olivia Jr3 292 Mar 832 45 9860 487
*Gaylord's Helena 5 365 Mar 567 35 14484 753
S. Gaylord's Topnotch Hucky of F. D. Gaylord's Dexter's Delight
*Gaylord's Heroine 6 262 Mar 851 47 8785 465
*Gaylord's Husky's Countess 7 365 Mar 429 29 14864 803
S. Gaylord's Topnotch Husky of F. D. Gaylord's Corinne
*Gaylord's Husky's Harriett 7 71 Mar 1544 63 3740 151
S. Gaylord's Topnotch Husky of F. D. Gaylord's Corinne
Gaylord's Levity Allure Sr2 365 Mar 301 16 11024 543
S. Gaylord's Levity King D. Gaylord's Golden Adeline
Gaylord's Levity Prize Sr3 246 Mar 725 36 7086 330
*Gaylord's Majesty's Phyllis 8 365 Feb 43 2 13199 599
S. Pearl's Marmion Majesty D. Phyllis of Longview
*Gaylord's Onyx 7 121 Mar 1465 66 6216 259
*Gaylord's Plume of Fortune 6 359 Mar 1076 50 17094 739

George, Marcia E. & Stephen, Edith F. G., Lynbrook Farm, Southboro, Mass.

*Lynbrook Anita 2d 10 94 Feb 1322 67 4735 237
*Lynbrook Cherry Harmony Jr4 296 Feb 714 47 9270 534
*Lynbrook Cherry Precept 5 112 Feb 1193 68 5242 267
*Lynbrook Fame's Anemone Sr4 104 Feb 1079 61 4324 219
Lynbrook Lad's Cherry Anna Jr2 195 Feb 925 44 6520 307
Lynbrook Perfection 2d Sr4 95 Feb 735 46 2830 148
*Lynbrook Reliance's Bella Sr3 319 Feb 749 42 10717 551
Lynbrook Supreme Melody Sr2 347 Feb 893 50 12163 571

Georgia, University of, The, Athens, Ga. ARHT

*†Abournedale Immage Jr4 212 Feb 307 15 3786 182
¶Conqueror's Katrinka Jr2 192 Feb 588 40 4511 262
†Conqueror's Nonsuch Jr2 243 Feb 272 16 3731 186
*†Emelba Intense Jr3 74 Feb 386 19 998 48
S. Riegeldale Conqueror's Lad D. Abournedale Intime
*¶Emelba Koko Sr3 110 Feb 860 53 3728 214
*¶Majesty Nosegay Jr4 186 Feb 764 45 7083 381
*†Riegeldale Conqueror Iris Jr3 304 Feb 309 18 5230 253

German, William R., Namreg Manor Farm, Monkton, Md. ARHT

*¶Aldrich Farm Aurora Maid 7 136 Feb 1604 72 8751 400
Cherub Supreme's Betty Jr2 172 Feb 616 31 5012 250
*Clare of Namreg Sr3 365 Feb 118 6 12580 542
S. Manor Dixie Count D. Cathel Milkman's Clare
¶Daisy Belle's Honoria 9 199 Feb 1018 39 9565 348
¶Damian Also Sr2 198 Feb 708 36 5837 285

*Goodleigh Consort Grentsa	5	365	Feb	358	14	19741	798
s. Coldspring's Hardwick Consort		D. Goodleigh Royal Grenda					
*Harmony Hollow Hollene	Jr4	81	Feb	1526	63	4612	203
*¶Horse Shoe F. Lily	Jr4	200	Feb	1313	55	10815	438
*†Jumbo's Martha	8	296	Feb	631	30	9764	459
¶Langcroft's Wild Rose	5	161	Feb	919	48	9634	355
*¶Lily's Rose of Hop Yard	8	165	Feb	1347	63	9141	431
*¶McDonald Farms Des Jidelia	Sr3	266	Feb	650	30	8105	364
Namreg C. Inez	Jr2	84	Feb	591	32	2009	98
Namreg Escort's Charity	Jr2	74	Feb	912	43	2554	109
s. Coldspring's Beauty's Escort		D. Sunbeam's Lydia of Namreg					
Namreg Escort's Margo	Jr2	75	Feb	715	29	1944	94
s. Coldspring's Beauty's Escort		D. Catherine's Rose of Hop Yard					
Namreg E. Victory	Jr2	136	Feb	706	34	3734	170
Namreg Perchance	Jr2	83	Feb	741	33	2368	109
Namreg's E. Dolly	Jr2	75	Feb	805	42	2311	101
s. Coldspring's Beauty's Escort		D. Gwynllan Frances					
Oak Grove's Scarlett's Ann	5	273	Feb	829	43	10709	531
¶Riveredge Leader's Hildegarde	5	141	Feb	1033	49	5951	267
*Rycklaver Estelle	5	106	Feb	1845	88	7054	312
*¶Sterling Ruth	Sr4	305	Feb	743	31	14648	593
s. Antietam Gypsy Count		D. Sterling Supreme's Flossie					
Stonybrook Commander's Beauty	Jr2	84	Feb	746	33	2371	102
¶V. G. of Namreg	Jr3	273	Feb	571	36	6817	366

Gerry, Peter G., Lake Delaware Farms, Delhi, N. Y.

Lake Delaware Sugar Queen	Jr2	175	Feb	836	39	5238	232
Lake Delaware Verdure	Jr2	208	Feb	757	35	5399	252

Geurkink, Earl, Enid, Okla. ARHT

¶Challenger's Lucille Betty	Jr2	207	Jan	728	35	5056	231
s. Skyline Challenger's Valor		D. Lucille of Green Valley					
Cooper's Inlight	Jr2	346	Jan	604	32	9142	433

§Gilland's Foundation Guernseys, Incorporated, Turlock, Calif.

†Canadian's Foremost Jenny G	Sr2	242	Feb	795	37	8335	383
†Steadfast Canadian's Daphne	Jr4	241	Feb	494	25	6243	306
†Steadfast Canadian's Donna	Sr3	273	Feb	528	33	7365	402
†Steadfast Canadian's Generous	Jr4	68	Feb	1372	69	3235	164
s. Langwater Steadfast Canadian		D. Foremost Marose's Generous					
†Steadfast Canadian's Girl	Jr3	76	Feb	1119	45	2947	123
s. Langwater Steadfast Canadian		D. Berryland Foremost Lucky Girl					
†Steadfast Canadian's Margo	Jr3	238	Feb	540	31	6154	328
†Steadfast Canadian's Star Girl	Sr3	273	Feb	547	30	7830	376
†Steadfast Canadian's Tillie	Jr4	191	Feb	890	47	6869	349

Glanville, F. J. & Wilkins, Neal E., Liberty Farm, Lancaster, Wis.

Liberty's Belva 2d	Sr3	134	Feb	878	38	4866	191
s. Langwater Comrade		D. Liberty's Belva					
Liberty's Bonnie	Sr3	324	Feb	512	25	8364	382
Liberty's Comrade's Clara	Sr3	318	Feb	557	27	9056	367
Liberty's Parson's Louella	Jr2	351	Feb	501	25	8599	369

§Glick, Barbara E., Smoketown Manor Farm, Smoketown, Pa. ARHT

*†Belle of B. F.	5	157	Jan	485	25	3252	156
†Lancastrian's Bea of Smoketown	Jr2	121	Jan	758	34	3235	130
†Melrose's Darling of Smoketown	Jr2	194	Jan	558	25	3966	168
†Smoketown Chester's Catherine	Jr2	305	Jan	242	13	6572	296
s. Riveredge Alert's Chester		D. Smoketown Royal's Carolyn					
†Smoketown Chester's Roseanna	Sr3	67	Jan	709	34	1799	84
s. Riveredge Alert's Chester		D. Leona of Smoketown					
*†Smoketown Chester's Rose Mary	Jr3	228	Jan	401	21	4463	204
†Smoketown's Rosella	5	286	Jan	570	30	8455	406
*†Stony Ford Douglas' Shelia	9	154	Jan	573	30	3471	158

§Goebel, Harry & Son, Whispering Cedar Farm, Andrews, Ind. ARHT

†Whispering Cedar Bonita	Jr2	118	Jan	824	41	3409	169
*†Whispering Cedar Eileen	Sr2	112	Jan	1167	48	3870	184
†Whispering Cedar Josephine	Jr2	274	Jan	696	39	8228	414
†Whispering Cedar Judy	Jr3	84	Jan	1622	69	4011	177
s. Busy Biddy's Actor		D. Bonnie of Burns' Farm					
*†Whispering Cedar Julia	Jr3	131	Jan	1178	60	5071	275
†Whispering Cedar Rose	Jr2	112	Jan	1114	60	3835	196

'Golden Guernsey Dairy Co-Operative, Milwaukee, Wis. ARHT

†Betsy of Oaks	Jr3	100	Jan	659	34	2589	124
s. Tillybardin's Marigold's Bud		D. Reveller's Betsy					
†Gallant Sunbeam	Jr2	243	Feb	408	21	4424	208
*†Gordondale Bonnie Belle	Sr4	100	Dec	812	45	2979	142
s. Chedco Sheik		D. Gordondale Anita					
†Sue of Giant Spring Farm	6	181	Feb	543	26	4609	195
†Wey Acres Levity Sibyl	Jr3	78	Feb	862	37	2739	111
s. Coronation Levity Prince		D. Wey Acres Challenger's Sheila					

§Gordon, L. E., Gordondale Farm, Nelsonville, Wis. ARHT

*Gordondale Irene	Sr3	365	Jan	239	15	8120	395
s. Chedco Sheik		D. Gordondale Iris					
*†Gordondale Jean	5	65	Jan	1243	52	2646	119
s. Green Meads Proud Gallant		D. Gordondale Julienne					
*†Gordondale Mayola	6	263	Jan	384	22	6982	339
†Gordondale Moonstone	Jr2	172	Jan	493	25	3225	145
†Gordondale Sanna	Jr2	140	Jan	605	29	3404	149
†Gordondale Sapphire	Sr3	73	Jan	817	30	2173	80
s. Chedco Sheik		D. Gordondale Gem					
*†Gordondale Selma	Sr4	120	Jan	833	44	3684	177
Gordondale Sheik's Faith	Jr2	365	Jan	89	5	7216	383
s. Chedco Sheik		D. Gordondale Promise					
†Gordondale Wistful	Jr2	100	Jan	686	35	2576	102

§Graf, V. L., Grafco Farms, Richmond, Mich.

*Betsey of Tamarack Ridge	8	222	Jan	692	28	8167	341
Cherry Rose of Meadow Lane	Jr2	132	Jan	592	31	3060	147
*Esther of Tamarack Ridge	7	277	Jan	703	36	10377	501

Gray, Bowman & Gordon, Brookberry Farms, Winston-Salem, N. C. ARHT

Beaverbrook Jonquil	5	155	Feb	986	55	6723	343
Beaverbrook Marise	Jr2	227	Feb	1051	46	8820	370
*Beaverbrook Maxine	5	334	Feb	854	35	12635	488
*Beaverbrook Vanity	5	304	Feb	899	43	14450	662
*Capitola's Hidden Hand	10	365	Feb	502	27	19434	817
s. Briedablik Warrior		D. Maxwelton Capitola Lenore					
¶Edenvale Florabelle's Peony	Jr2	151	Feb	715	33	4076	178
Edenvale Norenne's Tulip	Jr2	268	Feb	588	36	7126	367
Edisto Farm's Butterfly	Jr2	165	Feb	1017	51	6248	284
¶Gardenville Supreme's Della	Sr3	198	Feb	1250	67	9127	440
Hamilton County Princess Diane	Sr2	365	Feb	236	16	9483	527
s. Clear Springs' Gay Prince		D. Hamilton County's Glorious					
Hamilton County Princess Mary	Sr2	318	Feb	766	44	9173	472
¶Hamilton County Princess Sylva	Sr2	69	Feb	1063	48	2545	118
s. Clear Springs' Gay Prince		D. Peggie's May Cherry					
Holliknoll Maxim Mary Tom	Sr2	120	Feb	1019	53	4515	226
Kitchener Fearless Cameo	Jr2	334	Feb	532	39	7132	438
Klondike Louisa	Jr2	304	Feb	591	34	7463	357
Klondike Predictmost Peony	Jr2	294	Feb	799	49	8482	456
¶Midview Majesty's Doris	Jr2	181	Feb	868	47	5853	293
¶Midview Majesty's Lovely	Jr2	181	Feb	907	46	6104	296
¶Midview Majesty's Topsy	Jr2	196	Feb	847	44	6490	319
*¶Mt. Logan Alta	6	148	Feb	1309	60	7127	304
Riegeldale Conqueror's Fiancee	Jr2	254	Feb	967	53	8979	432

§Greenebaum, Louis J., Willow Brook Farm, Pewaukee, Wis. ARHT

*†Willow Brook Hope La Vaine	5	153	Jan	767	34	4643	215
*†Willow Brook Iris Beauty	6	123	Jan	1103	43	5058	201
†Willow Brook King's Buttercup	Sr2	61	Jan	804	27	1764	60
s. Meadow Lodge King's Gentleman		D. Willow Brook Pride's Quinta					
†Willow Brook King's Marjorie	Sr2	57	Jan	860	32	1704	69
s. Meadow Lodge King's Gentleman		D. Willow Brook Valmead's Sheila					
*†Willow Brook La Annie	5	305	Jan	150	8	6441	358
s. Wee Acres Pride's Grandee		D. Willow Brook Donna					
†Willow Brook Meadow Queenie	Sr2	153	Jan	727	31	4178	176
†Willow Brook Valmead's Carol	Jr2	281	Jan	467	27	5983	319
*†Willow Brook Valmead's Pride	Jr4	115	Jan	830	37	3653	179
*†Willow Brook Valmead's Sheila	Jr4	245	Jan	432	21	5541	267

§Grinnell, Lawrence, Birchfield Farm, South Dartmouth, Mass.

†Birchfield Faith 2d	6	120	Feb	1001	44	4635	207
*†Birchfield Janna	5	305	Feb	416	20	10499	454
s. Langwater Jubelo		D. Birchfield Myanna					
Birchfield Levity Myanna	Jr2	168	Feb	719	36	4525	225
†Birchfield Levity Roselove	Jr2	233	Feb	686	34	6896	330
†Birchfield Levity Rosemeed	Jr2	80	Feb	883	40	2627	122
s. Chedco Levity Advance		D. Birchfield Ultra Rosy 2d					
†Birchfield Levity's Monolass	Sr2	202	Feb	731	38	5856	292
†Birchfield Luxury	6	95	Feb	1171	57	4137	216
†Birchfield Sylvine	6	229	Feb	841	48	8543	449
*†Birchfield Ultra Roselove	6	296	Feb	786	34	12159	513

§Gustafson, Alfred N., Farlande Farm, Whitford, Pa. ARHT

†Eulalie F. Knight	Sr3	105	Feb	786	38	3551	160
†Grandview's Emerita	Sr2	70	Feb	809	41	2095	102
†Nit-a-nee Meadows Dolly	Jr4	114	Feb	727	35	3359	159

§Haaf, Edward C., Conora Farm, Pickerington, Ohio. ARHT

†Conora C. Maxine	Jr3	202	Feb	585	28	4799	198
†Conora C. Melody	Sr3	151	Feb	434	27	3076	158
†Conora Janie	Sr2	209	Feb	547	28	4809	219
†Conora Lovely Bertha	Sr2	176	Feb	600	30	4201	177
†Conora W. Baba	Sr2	195	Feb	496	24	4487	180

§Hach, Edward A., Waltona Farm, Medina, Ohio. ARHT

*Hiawatha of Waltona	Sr3	224	Feb	426	32	5132	297
*Juanita of Waltona	Sr4	233	Feb	583	35	6597	367
†Waltona Sioux	Jr3	149	Feb	492	25	3002	159

§Hach, Julia L., Waltona Farm, Medina, Ohio. ARHT

Waltona Cypress	Sr2	165	Feb	485	28	3606	201

§Hach, Walter F., Mr. & Mrs., Waltona Farm, Medina, Ohio. ARHT

*†Aneraria of Waltona	10	221	Feb	595	24	7181	300
*†Chrysanthemum of Waltona	6	233	Feb	452	25	6041	299
*Holly of Waltona	7	265	Feb	438	22	8377	356
*†Poinciana of Waltona	Sr3	257	Feb	551	31	7271	344
†Waltona Iris	Sr2	134	Feb	484	29	2740	156
†Waltona Jasmine	Sr2	128	Feb	539	30	2918	159
Waltona Trillium	Jr3	164	Feb	370	20	3098	179

§Hackman, Arthur K., Willow Brook Farm, Lansdale, Pa. ARHT

†Brightlad's Dolly	Jr2	167	Feb	604	29	4275	206
†Brightlad's Mayflower	Sr3	227	Feb	609	33	6480	316
†Mill Creek's Finesse	Sr4	228	Feb	459	24	6021	270
†Willow Brook Adella C.	Jr4	207	Feb	462	27	5576	255
†Willow Brook B. Anna	Jr3	91	Feb	746	36	2740	124
†Willow Brook B. Jean	Sr2	160	Feb	637	35	4234	215
†Willow Brook B. Molly	Jr2	182	Feb	486	29	3744	203
†Willow Brook B. Patsy	Jr2	196	Feb	548	32	4488	233
†Willow Brook B. Phronima	Jr2	64	Feb	813	32	1821	73
s. Coldspring's Janet's Brightlad		D. Willow Brook Phronima					
†Willow Brook Brightlad's Adell	Jr3	133	Feb	712	43	3956	215
†Willow Brook Dimple P.	5	148	Feb	663	32	4861	239
†Willow Brook Marian	Jr4	133	Feb	705	42	4019	222
†Willow Brook Patsy	Jr3	243	Feb	635	30	7668	310
†Willow Brook Phronima	10	62	Feb	926	35	2124	81
s. Broadwater Hengist		D. Broadwater Phronima					

§Haines-CeBrook, Incorporated, Wadsworth Farm, Georgetown, Mass. ARHT

Lady Margaret of Muzzey Hill	Jr3	206	Jan	784	40	6652	323
†Wadsworth Ben's Corrine	Jr2	206	Jan	719	43	5177	285
Wadsworth Lord's Doris	Sr2	194	Jan	1081	51	6913	322
Wadsworth Nora's Cherub Belle	Jr4	206	Jan	1151	51	8655	381
Wadsworth Peerless Ceres	Sr2	157	Jan	990	52	5741	271
Wadsworth Peerless Connie	Sr2	60	Jan	1260	49	2386	95
s. Phillips Peerless Taylor		D. Man O'War's Blossom					
Wadsworth Peerless Dolly	Sr2	70	Jan	861	46	2006	102
s. Phillips Peerless Taylor		D. Franchester Novel Witch					
Wadsworth Peerless Dolores	Sr2	49	Jan	1144	50	1732	76
s. Phillips Peerless Taylor		D. Waterville Butterfat Clara					
Wadsworth Peerless Donna	Jr2	166	Jan	997	44	5894	249

§Hamby, Renic D., Hamby Farms, Oklahoma City, Okla. ARHT

*†Blue Boy's Ann of Renby Farms	Jr4	269	Jan	476	38	6340	397
†Hamby Farms Trump Angel	Jr2	259	Jan	583	47	6121	369
†Hamby Farms Trump Janice	Jr2	184	Jan	645	53	4484	304
*†Periwinkle of Fortune	Sr4	262	Jan	626	42	7924	477

§Hamilton, James T., Washington, Pa. ARHT

†Altha of Coal Hill Farm	Jr2	287	Jan	487	29	6905	350
†Ambassador's Cherry	Jr2	237	Jan	585	33	5545	289
†Ambassador's Lace	Jr2	220	Jan	539	27	4661	231
*†Anna Del's Jane	Jr4	41	Jan	1459	67	1848	87
s. Nelan's Kay's Ambassador		D. Marquis' Anna Del					

*†Anna Donna Flossie	Jr4	272	Jan	653	31	8833	413
†Anna Donna Kay	Sr4	123	Jan	945	45	4495	207
†Anna Donna's Bettie	8	199	Jan	1097	44	9153	366
†Anna Princess Coset	7	163	Jan	976	41	6009	252
†Champion's Royal Lassie	6	168	Jan	596	30	5213	242
†Hamilton's A. Annie	Sr2	130	Jan	812	36	3602	157
†Hamilton's Admiral's Dottie	Jr2	87	Jan	764	40	2260	108
†Hamilton's A. Sonsie	Sr2	122	Jan	735	34	3083	143
*†McDonald Farms Ilite	5	216	Jan	552	25	6202	274
†Proud Lad's Faith	Sr2	52	Jan	1228	49	1980	78
S. Champion's Proud Lad	D. Anna Donna Flossie						

§Hammond, John Henry, Dellwood Farm, Mount Kisco, N. Y.

†Patriarch's Elsie of Dellwood	Jr2	252	Jan	572	32	6618	338
†Patriarch's Ray of Dellwood	Sr3	305	Nov	65	3	10933	536
S. Charlescote Patriarch	D. King's Shirley of Dellwood						
†Sensation Shirley of Dellwood	Sr4	305	Nov	219	15	8675	453
S. Gabriel's Sensation	D. King's Shirley of Dellwood						

§Hanks Brothers, Oakvale Farms No. 1 & 2, Winnebago, Minn. ARHT

†Oakvale C. Dora	Sr2	151	Jan	738	38	4109	199
†Oakvale C. Esther	Sr2	165	Jan	800	42	4869	230
†Oakvale C. Lena	Sr2	133	Jan	702	39	3551	184
†Oakvale C. Luella	Sr2	113	Jan	750	42	3155	164
*†Oakvale G. Ruth	9	37	Dec	1307	66	1513	76
S. Governor of Oakvale	D. Oakvale Princess Rita						
*Oakvale Lillian	9	365	Jan	21	1	11214	564
S. King of Boulder Bridge	D. Oakvale A. Lenora						
*†Oakvale Reliable Charm	5	103	Jan	1136	53	4112	189
*†Oakvale Royal Lila	5	107	Jan	996	48	3927	178
*†Oakvale Royal Rose	Sr4	105	Jan	931	49	3431	190

Hansen, Arthur, Gray Haven Farm, Bellevue, Ohio. ARHT

Gray Haven Argo's Pozy	Jr2	92	Jan	853	40	2702	113
S. Blakeford Argo	D. Gray Haven Pansy						
*Gray Haven Consort	7	78	Jan	1358	75	3734	190
S. Raemelton Royal Corking	D. Gray Haven Tranquil						

§Harms, John W., Oakhurst Farm, Savannah, Ga. ARHT

*†Fashion's Gipsy of Oakhurst	6	63	Feb	1207	52	2630	128
S. Coldspring's Fashion	D. Oakhurst Pallotta's Gippy						
†Fashion's Oakhurst Lucy	8	66	Feb	1380	62	3024	132
S. Coldspring's Fashion	D. Oakhurst Pallotta Louella						
†Fashion's Oakhurst Sunrise	8	266	Feb	576	31	6960	332
†Master's Grace of Oakhurst	6	139	Feb	727	39	3985	212
†Master's Oakhurst Lil	8	218	Feb	766	37	7292	318
†Oakhurst Eastern Dawn	8	247	Feb	722	36	7380	344
†Oakhurst Fashion's Grace	10	59	Feb	1018	41	1999	80
S. Coldspring's Fashion	D. Oakhurst Pallotta's Gip						
†Oakhurst Master's Martha	5	160	Feb	863	44	5770	291
*†Oakhurst Pallotta's Gippy	14	67	Feb	1192	53	2742	117
S. Mileybright's Pallotta's Boy	D. Josie's Gippy Radiance						
†Oakhurst Princess Bertha	Jr3	234	Feb	692	37	6063	310
†Oakhurst Princess Daisy	5	274	Feb	796	45	9206	443
*†Oakhurst Princess Della	Sr4	31	Jan	1333	57		
S. Prince Fashion of Oakhurst	D. Master's Daisy of Oakhurst						
†Oakhurst Princess Dora	Jr3	48	Feb	1050	46	1766	85
S. Prince Fashion of Oakhurst	D. Fashion's Oakhurst Daisy						
†Oakhurst Princess Lola	Sr4	303	Feb	549	27	9112	399
†Oakhurst Princess Lona	Sr3	301	Feb	514	34	8188	447
†Oakhurst Royal Felice	Sr4	199	Feb	617	30	5544	237
†Oakhurst Royal Gipsy	5	279	Feb	434	23	6405	276
†Oakhurst Royal Lassie	5	302	Feb	498	28	8053	346
†Oakhurst Valor's Bettie	Jr3	138	Feb	831	39	5000	230
†Oakhurst Valor's Damsel	Jr2	80	Feb	921	38	2708	113
†Oakhurst Valor's Dolly	Jr2	28	Jan	782	40		
S. Pine Manor King's Valor	D. Fashion's Oakhurst Daisy						
†Oakhurst Valor's Fairy	Jr2	172	Feb	594	32	3719	169
†Oakhurst Valor's Georgia	Jr2	242	Feb	566	28	5787	288
†Oakhurst Valor's Gertie	Sr2	263	Feb	526	32	6379	354
†Oakhurst Valor's Gipsy	Jr3	105	Jan	1086	50	3913	177
*†Oakhurst Valor's Lassie	Jr3	55	Feb	1123	52	2225	103
S. Pine Manor King's Valor	D. Oakhurst Royal Lassie						
†Oakhurst Valor's Laura	Jr2	133	Feb	536	26	2622	120
†Oakhurst Valor's Lil	Sr2	305	Feb	192	9	6204	279
S. Pine Manor King's Valor	D. Master's Oakhurst Lil						
†Oakhurst Valor's Lucy	Jr2	189	Feb	449	26	3894	204
†Oakhurst Valor's Lulu	Jr2	221	Feb	508	32	5094	256
*†Oakhurst Valor's Sadie	Jr4	94	Feb	1082	47	3729	172
†Oakhurst Valor's Sarah	Sr2	305	Feb	368	21	7157	364
S. Pine Manor King's Valor	D. Oakhurst Princess Sunrise						
†Oakhurst Valor's Sunrise	Sr3	208	Feb	590	33	5515	275
†Princess Felice of Oakhurst	6	131	Feb	865	41	4370	224
†Royal Myra of Oakhurst	6	241	Feb	546	28	6777	346

§Hartley, Fred A. Jr., Shady Brook Farm, Pittstown, N. J. ARHT

*†Arbobess Draftsman's Bopeep	Jr4	283	Dec	252	14	9028	431
S. Fairlawn Peerless Draftsman	D. Churn Creek's Marie						
*†Arbobess Draftsman's Brilliant	Jr4	305	Dec	201	9	9862	427
S. Fairlawn Peerless Draftsman	D. Churn Creek's Supero's Martha						
†Beechwood's Sonny's Nancy	6	281	Jan	494	25	9601	434
*†Chenar's Princess Rosemary	Jr4	94	Jan	1093	46	3339	149
†Clarion Farms Buttercup	5	293	Dec	222	10	9690	446
S. Port's Steadfast	D. Port's Africander's Buttercup						
†Clarion Farms Holly	7	232	Jan	1064	56	9515	460
†Green Valley Beauty	Jr3	97	Jan	1258	74	4149	214
*†Majesty's Marigold of Q. S. F.	Jr3	82	Jan	912	45	2661	127
S. Dinsmore Royal Majesty	D. Knight's Marigold						

§Harville, C. J., Glenco Farm, Macedonia, Ohio. ARHT

†Glenco Noble Actress	Jr2	252	Jan	462	29	5154	293
*†Glenco Noble Alert	Sr3	223	Jan	636	33	6516	337
†Glenco Noble Bunny	Jr2	261	Jan	543	31	6080	312
†Glenco Noble Coral	Jr2	194	Jan	431	23	3535	184
†Glenco Noble Dawn	Jr2	124	Jan	707	32	3450	153
†Glenco Noble Faithful	Jr2	115	Jan	472	19	2073	80
S. Normandy Noble	D. Glenco Royal Prudence						
†Glenco Noble Fern	Jr2	247	Jan	439	26	4775	245
†Glenco Noble Flower	Sr2	280	Jan	421	24	5699	289
*†Glenco Noble Gay	Sr3	305	Jan	155	9	8974	455
S. Normandy Noble	D. Glenco L. Marvel						
†Glenco Noble Glory	Jr2	105	Jan	492	27	1883	84
S. Normandy Noble	D. Glenco Royal Dot						
†Glenco Noble Lustre	Jr3	204	Jan	475	24	4335	230
†Glenco Noble Peggy	Jr2	196	Jan	301	16	2800	135
†Glenco Noble Phyllis	Jr3	174	Jan	528	27	4217	209
*†Glenco Noble Polly	Sr3	305	Jan	194	11	7890	392
S. Normandy Noble	D. Glenco Royal June						
†Glenco Noble Pride	Jr2	244	Jan	535	27	5460	258
†Glenco Noble Snowflake	Sr2	251	Jan	344	21	4061	213
†Glenco Royal Delight	Sr4	270	Jan	368	19	7580	376
S. Pine Manor Royal Cadet	D. Glenco Indian Sprite						
†Glenco Royal Princess	Jr4	300	Jan	489	25	8697	399
*†Glenco Royal Star	Jr4	213	Jan	908	39	8596	358

Harville, Thomas, Mrs. & Arthur, Avalon Guernsey Farms, New Milford Ohio. ARHT

¶Avalon Bright Lady	Jr4	129	Feb	1166	55	5571	253
¶Avalon Brilliant Alice	Jr2	173	Feb	790	34	4924	206
¶Avalon Brilliant Edith	Jr2	78	Feb	1192	47	3302	128
S. Langwater Brilliant	D. Coronet's Edith of Avalon						
¶Avalon Brilliant Fanny	Jr2	184	Feb	1029	38	7645	300
¶Avalon Brilliant Flossie	Jr2	208	Feb	1103	53	8292	376
Avalon Brilliant Irene	Jr2	323	Feb	668	33	8760	415
¶Avalon Brilliant Lady Mirth	Jr2	201	Feb	635	29	5793	277
¶Avalon Brilliant Magic Lady	Jr2	138	Feb	1130	50	6172	265
¶Avalon Brilliant Marcelyn	Jr2	76	Feb	1100	44	3009	118
S. Langwater Brilliant	D. Avalon Marvel						
¶Avalon Brilliant Marjorie	Jr2	205	Feb	899	35	6577	262
*¶Avalon Brilliant Pearl	Sr2	136	Feb	1012	46	5293	231
*Avalon Cordial Lady	5	329	Feb	709	40	11596	612
¶Avalon Coronet Maltie	Jr3	305	Feb	47	3	6617	381
S. Normandy Coronet	D. Avalon Marvel						
¶Avalon Levity Empress	Jr2	192	Feb	801	41	5858	279
*¶Avalon Marvel Rosia	6	230	Feb	908	48	9073	465
*¶Avalon Wonder Lady	5	247	Feb	1230	60	12326	598
¶Brilliant Iris of Avalon	Jr2	104	Feb	1409	55	5513	218
*Lady Virginia Mirth	6	362	Feb	769	41	14982	751
*Rex's Florance of Avalon	7	322	Feb	394	22	10262	530
*Rose King's Florance of Avalon	6	326	Feb	602	33	11209	586
*Rose King's Hopeful of Avalon	6	260	Feb	1169	65	13199	669

Hayes, Kent B., Meadow Lodge Farms, Oklahoma City, Okla.

Cooper's Majesty Sue	Jr2	217	Feb	777	36	6311	304
*Cooper's Marzie Doots	Sr4	185	Feb	914	52	7211	401
*Flying Horse Select's Gratuity	Sr4	195	Feb	1133	57	9373	472
Meadow Lodge Climax's Jeanie	Jr3	365	Feb	648	33	11339	536
S. Meadow Lodge Rex's Climax	D. Meadow Lodge Genevieve						
Meadow Lodge Climax's Youline	Jr4	365	Feb	121	7	13489	671
S. Meadow Lodge Rex's Climax	D. Meadow Lodge Queen R. Youline						
Meadow Lodge Climax's Yuletime	Jr2	289	Feb	793	43	9027	452
Meadow Lodge Gay Glow	Sr3	169	Feb	809	39	5730	257
Meadow Lodge Gay Myrna	Sr2	103	Feb	943	42	3742	181
Meadow Lodge Kevity	Sr3	160	Feb	704	38	4779	234
Meadow Lodge Lady Augusta	Sr2	158	Feb	902	42	5956	262
*Meadow Lodge Melbetta	7	87	Feb	1563	67	4927	238
*Meadow Lodge Queen Dena	7	158	Feb	1210	46	8011	325
¶Meadow Lodge Queen Lyda	6	125	Feb	907	46	4469	215
¶Meadow Lodge Queen Mimic	6	89	Feb	977	45	3492	159
Meadow Lodge Queen R. Baby	5	280	Feb	884	48	9600	467
*Meadow Lodge Queen R. Betsy	5	365	Feb	50	3	9614	486
S. Langwater King of the Meads	D. Meadow Lodge Rex's Betty						
*Meadow Lodge Queen R. Mona	6	112	Feb	1390	68	6086	316
*Meadow Lodge Queen R. Myrna	7	136	Feb	1443	61	7776	326
Meadow Lodge Queen R. Rosina	Sr4	315	Feb	847	33	10429	423
Meadow Lodge Queen R. Susie	Sr2	198	Feb	917	39	6857	286
Meadow Lodge Queen Sunlight	Sr2	365	Feb	100	5	11683	549
S. Langwater King of the Meads	D. Meadow Lodge Sunlight						
*¶Meadow Lodge Rex's Levity	9	298	Feb	377	25	9580	492
*Meadow Lodge Rex's Martha	9	136	Feb	1068	55	6471	335
Meadow Lodge Rex's Trixette	5	278	Feb	781	40	9016	426
Meadow Lodge Toney	Sr2	166	Feb	969	49	6755	348
*Moonlight's Gentian	11	262	Feb	1010	48	10680	483
Riegeldale Emory's Editha	Jr2	181	Feb	553	27	4827	230
*St. Albans Grandee Gilt	5	265	Feb	769	38	10255	479
*Walker Farms Piper's Lucille	Sr4	365	Feb	24	1	14114	696
S. Flying Horse Royal Piper	D. Silver-Forest Louise						

Heifner, Gail E., Villa-Way Farm, Sullivan, Ohio. ARHT

*Villa-Way Anita	5	318	Feb	406	24	9076	440
*¶Villa-Way Cardonia	6	261	Feb	921	44	10645	442
*Villa-Way Carritta	6	337	Feb	860	41	14352	655
†Villa-Way Carsue	6	305	Feb	26	1	6737	314
S. Langwater Caroler	D. Walburn's Mary Sadie Pretor						
*Villa-Way Mistress Carol	Jr4	365	Feb	698	42	14891	712
S. Coronation Master	D. Villa-Way Carol						
*Villa-Way Mistress Carsue	Jr4	365	Feb	338	17	13520	572
S. Coronation Master	D. Villa-Way Carsue						
*Villa-Way Mistress Milly	Sr4	311	Feb	710	32	12842	523
Villa-Way Mistress Valeska	Jr2	297	Feb	607	28	8475	376
*Villa-Way Queen Anna	5	365	Feb	439	27	12195	586
S. Villa-Way Carhomet	D. Pride's Roxana						
*Villa Way Queen Valene	5	365	Feb	222	13	10900	539
S. Villa-Way Carhomet	D. Villa-Way Valene						
*Villa-Way Queen Vera	Sr3	365	Feb	764	45	14510	724
S. Villa-Way Carhomet	D. Villa-Way Vera						

§Higgins, Charles A., South Brook Farm No. 1, Kennett Square, Pa. ARHT

*†Amy's Roberta	7	76	Feb	1394	66	3591	174
*Duke's Folly of Brinton Farm	Sr3	332	Feb	582	32	9918	491
*†Marlboro Barbara	Sr4	305	Feb	14		7441	434
S. Golden Harvest Chieftain's Lad	D. Thatch Meadow Godiva						
*†Marlboro Pansy	Jr3	194	Feb	688	32	5868	270

§Higgins, Charles A., South Brook Farm No. 2, Kennett Square, Pa. ARHT

*†Crescent Moon of Oberod	6	82	Feb	1259	51	3654	157
†Marlboro Astra	Jr2	127	Feb	853	37	4368	196
†Marlboro Dottie	Jr2	273	Feb	732	37	7982	417
*†Marlboro Iris	Jr3	82	Feb	946	45	2866	133
*†Marlboro Janice	Sr3	154	Feb	950	51	5734	308
*†Marlboro Joy	Jr3	166	Feb	748	40	5626	279
†Marlboro King's Patsy	Sr2	301	Feb	652	35	8443	419
†Marlboro King's Reward	Sr2	95	Feb	832	38	2878	142
*†Marlboro Nancy	5	181	Feb	789	39	6314	307
†Marlboro Wintergreen	Sr2	95	Feb	851	41	2833	144
*†Niplig Vanguard's Reward	Jr4	273	Feb	466	25	6998	347

Higgins, Orman B. & Son, Dorlicia Farm, Albion, Maine.

Crown Prince's Lady Pride	Jr4	365	Dec	133	7	9226	416
S. Thirlstane Crown Prince	D. Calvin C's Princess						
Runnymede Corsair's Countess	Sr3	225	Feb	747	30	7404	299

§Hight, H. E., Sugar City Guernsey Farm, Nyssa, Oregon. ARHT

*†Bonita of Cherry Grove	8	68	Jan	1033	38	2311	85
S. Western Star's Pride	D. Banta of Stream Side						

Hight, H. E. & Francis, Sugar City Guernsey Farm, Nyssa, Oregon. ARHT

†Sharon Irene of Sugar City	Jr2	261	Jan	522	30	6658	327
†Sugar Maid of Sugar City	Sr2	80	Jan	1204	60	3077	148
*¶Twin Springs Sunshine	Sr	305	Jan	189	10	10094	466
S. Twin Springs Harvester	D. Twin Springs Sunbeam						
†Verla Z of Sugar City	Jr2	69	Jan	779	33	1713	83
S. Lad's Zephyr of Prestdale	D. Vashti of Thousand Springs						

Hobler, Atherton W., Woodacres, Princeton, N J.

*Argilla Fina Lee 2d	Sr3	228	Feb	900	42	9250	428
Bethany Noble's Wistful	Sr2	365	Feb	866	54	12726	722
S. Coldspring's Romulus Noble	D. Bethany Wistful						
*Charlescote Peony	Sr4	125	Feb	940	50	5115	272
*Chedco Welcome	Sr3	227	Feb	1140	59	10575	475
Elm Echo L. Friskey	Jr2	82	Feb	1150	59	3524	162
*Larches Peridot	Sr3	365	Feb	168	10	14911	727
S. Charlescote Parson	D. Larches Royal Gem						
*Pinebrook Buttergirl	Jr4	171	Feb	1098	63	7846	398
*Rockingham Recollect	Sr4	168	Feb	954	51	6951	347
Rosewald Gracious' Alice	Jr3	365	Feb	22	1	13720	651
S. Mussolini	D. Klondike Graciou						
Two Brooks Clarabella	Sr4	170	Feb	756	41	5504	284
*¶Two Brooks Royal Clarinette	5	305	Feb	790	46	13424	676
S. Flying Horse Farm Royal	D. Two Brooks Carpatha						
Woodacres Baroness Elizabeth	Jr3	188	Feb	938	54	6673	358
*¶Woodacres Princess Lucy	7	305	Feb	27	1	13574	788
S. Wethersfield Prince Charming	D. Wethersfield Lucy Sensation						
*Woodacres Princess R. Pride	5	162	Feb	1140	60	7268	357
*Woodacres Princess R. Virtue	Sr4	354	Feb	666	37	12943	656
*Woodacres Queen Dawn	Sr3	82	Feb	1183	55	3683	167
*Woodacres Queen R. Cherie	Sr3	298	Feb	708	41	10722	573
Woodacres Queen R. Daisy	Jr2	254	Feb	738	42	7995	434
*Woodacres Queen R. Vieni	Jr3	299	Feb	697	36	10927	527
Woodacres Royal Dairymaid	Jr2	136	Feb	784	42	4240	200
*Woodacres Royal Fashion	Jr4	365	Feb	231	10	14721	679
S. Douglaston Prince Royal	D. Kitchener Fashion						
Woodacres Royal Surprise	Jr4	216	Feb	571	32	6484	344
Woodacres Royal Vanity Fair	Jr3	118	Feb	801	38	4040	192
Woodacres Royal Vannette	Jr2	137	Feb	739	39	4311	220
Woodacres Steadfast Charlotta	Jr2	174	Feb	835	41	5261	255
¶Woodacres Steadfast Loftus	Jr2	301	Feb	714	39	8912	434
*Woodacres Steadfast Rene	5	76	Feb	1676	68	4677	206
Woodacres Steadfast Royal Lady	Jr2	269	Feb	711	38	7770	371
*Woodacres Steadfast Vivian	5	332	Feb	1154	62	14984	746
*Woodacres Supreme Phelanor	5	90	Feb	1472	67	4827	215
Woodacres Supreme R. Lavender	Sr3	115	Feb	1295	64	5851	281
*Woodacres Supreme Royal Lady	Sr3	57	Feb	1537	65	3031	134
S. McDonald Farms Supreme King	D. Kitchener Royal First Lady						
Woodacres Supreme R. Pride	Jr4	157	Feb	736	37	5889	306
*Woodacres Supreme R. Virtue	Jr4	185	Feb	1149	56	8934	433

§Hollingsworth, A. L., Springdale, Ark. ARHT

*†Virmar's Kay Mary	Jr4	168	Jan	649	38	4321	260

§Holloway, E. W., Jr., Lincolnton, Ga. ARHT

†Mayfield Increase's Ann	Jr2	273	Feb	631	32	6469	277

Hopkins, Delbert, Stroud, Okla. ARHT

¶Hopkin's Jane's Konnie	Jr4	113	Jan	1133	61	4475	232

§Howell, Earl E., Hi-Hope Farm, Oklahoma City, Okla. ARHT

†Flower's Foremost Actress	Sr3	73	Feb	849	40	2350	119
S. Frank's Foremost Actor	D. Keno's Country Flower						
†Lady Flora of The Glen	Sr3	129	Feb	1055	55	5217	282

§Howell, H. B., Astoria, Oregon.

*†Rogueland Alicia	Jr3	167	Jan	489	24	4036	198
*†Rogueland's Alma	5	194	Jan	534	23	5982	255

§Huffman, R. O., Huffman Farm, Morganton, N. C.

†McNaughton's Fern	Jr2	112	Jan	506	24	2074	93
S. McNaughton Foremost Prediction	D. Klondike Kallie						
†Miller's Buttercup Eva	Sr2	62	Jan	622	32	1440	75
S. Hillbright Maxim King	D. Milissa's Buttercup						
†Ramseur's Valiant Bess	Sr4	305	Jan	114	6	9334	440
S. Woodside Valiant George	D. Ramseur's Ultra Bess						
†Walnut Valley Belle Beauty	Jr2	139	Jan	964	43	4676	205
†Woodvale Mahomet's Betsy	Jr2	83	Jan	771	34	2242	100

§Hulit Brothers, Morningdew Farm, Hillsboro, Oregon. ARHT

†Betty's Midget of Brook Home	Sr2	196	Feb	551	23	4489	193

§Hulit, Fay A., Morningdew Farm, Hillsboro, Oregon. ARHT

*†Tualatin Morna Colletta	Jr3	148	Feb	433	19	3184	152
*†Tualatin Morna Paloa	Sr4	305	Jan	65	3	8348	433
S. Foremost Morningdew	D. Tualatin Pa Lemay						
*†Tualatin Morna Parella	Jr3	234	Feb	478	21	6009	250

§Hulit, Sam & Sons, Morningdew Farm, Hillsboro, Oregon. ARHT

*†Ashmere's Duke's Fern	12	181	Jan	487	29	4815	271
*†Tualatin Duressa	Jr3	305	Jan	346	19	6511	343
S. Foremost Morningdew	D. Theresa of Maple Lane						
†Tualatin Finka Lassie	Jr2	102	Feb	535	23	2188	97
S. Coldspring's Beauty's Laddie	D. Tualatin Morna Belinka						
*†Tualatin Morna Donala	Sr4	305	Jan	278	15	9638	489
S. Foremost Morningdew	D. Tualatin Pa Ladonna						
*†Tualatin Mornalahe	5	305	Jan	329	17	7664	350
S. Foremost Morningdew	D. Chehalem Lassie of Sherwood						
†Tualatin Morna Minola	Jr2	117	Feb	615	20	2869	111
†Tualatin Morna Vezita	Jr2	140	Feb	375	17	2254	108
†Tualatin Schemona	Sr2	305	Jan	10	.	5627	268
S. Tualatin Scheck	D. Tualatin Mona						

§Hulit, Vernon L., Morningdew Farm, Hillsboro, Oregon. ARHT

*†Tualatin Morna Vixen	Jr4	199	Feb	555	21	5442	225

§Huston, C. R., Arrus Farms, Medina, Ohio. ARHT

Arrus Honey Clo	Sr2	365	Feb	59	2	10012	419
S. Langwater Honey's Onward	D. Franchester Cleo						
Pine Manor Carol	Sr4	255	Feb	788	42	8461	415
*Rose Ola of Penn Villa	5	101	Feb	885	58	3663	243
S. Riegeldale Emory's Steadfast	D. Red Rose of Penn Villa						

Indian Ladder Farms, Incorporated, Altamont, N. Y.

Indian Master's C-aca Aster	Sr3	241	Jan	436	27	5996	305
Indian Master's D-baa Daisy	Sr2	365	Jan	377	25	9294	475
S. Flying Horse Master's Indian	D. Indian Deerslayer's C-ba Daisy						
Indian Pat's S-ad Tamerac	Jr2	34	Jan	938	47	1027	51
S. Flying Horse Royal Patrician	D. Indian Scout's W-a Tamerac						

§Indigo Hill Farm, Incorporated, Somersworth, N. H. ARHT

†Deershorn Bonny	Sr2	127	Jan	704	29	3300	142
†Deershorn Foremost Lillian	Jr2	70	Jan	1024	50	2331	118
S. Deershorn Foremost	D. Deershorn Silver Lily						
†Deershorn Foremost Peggy	Jr2	97	Jan	717	31	2532	112
†Deershorn Foremost Sadie	Jr2	130	Jan	575	29	2922	134
*†Great Elm His Rosa	5	157	Jan	752	37	4553	202
*†Indigo Hill Lassie	6	305	Jan	246	12	8559	407
S. Florham Countryman	D. Heroic's Miss Belle of Craiglan						
†Indigo Hill Patsy	Jr2	105	Jan	821	33	2895	116
†Indigo Hill Pauline	Jr2	103	Jan	853	41	3038	137
*†Jack's Topsy	Jr4	153	Jan	1004	43	5572	241
†Jack's Violet	Jr4	117	Jan	1309	58	5465	236
†Kadockadee Princess Uranium	5	153	Jan	953	46	5731	270
†McDonald Farms Supreme Lana	Jr2	148	Jan	716	32	4046	174
†Philcrest Columbine	Jr2	252	Jan	186	10	5409	245
S. Flying Horse Beacon	D. Valleyside Effusive's Cupid						
†Wethersfield Sylvia	Jr2	228	Jan	584	29	5619	259

§Iowa State College, Ames, Iowa.

†Ames Aloof	Jr2	291	Feb	593	34	7432	345
†Ames Alpha	Sr2	77	Feb	1116	51	2864	119
S. Boulder Bridge Climax	D. Glory of Iowagold						

§Jenkins, Archie D., Spring Ridge Farm, Waukesha, Wis.

†Spring Ridge Fern	6	112	Jan	1029	52	4188	209

Jenkins, C. L., Golden Hills Farm, Peru, Ind. ARHT

†Alfacrest's K. C. Lorena	Jr2	305	Jan	397	23	5882	334
S. Alfacrest's King's Challenger	D. Alfacrest's Q. V. Jeanne						
*Brown Farm Deloras	5	30	Dec	1469	69		
S. Fairholme Rusty	D. Dorthy of Brown Farm 2d						
*Leahaven Brilliant	Jr4	29	Dec	1460	65		
S. Tianna's Felix	D. Scheyenne's Brilliant Lady						
*†Star's Lady of Golden Hills	Sr4	304	Jan	388	20	8094	409

§Jenkins, Ronald, Spring Ridge Farm, Waukesha, Wis.

†Spring Ridge Vanity	Jr2	142	Jan	588	30	3167	150
†Spring Ridge Verna	Jr4	256	Jan	576	27	6977	336

§Jenner, Bill, Vermilion Grove Farm, Ridge Farm, Ill. ARHT

Vermilion Levity Hope	Jr2	120	Feb	701	34	3381	155

§Jenner, Henry, Vermilion Grove Farm, Ridge Farm, Ill. ARHT

Kenfleur's Punta Sovereign	Sr3	141	Feb	861	42	4986	225

§Jenner, Henry & Son, Vermilion Grove Farm, Ridge Farm, Ill. ARHT

Myersmead Superb's Sadie	Jr2	170	Feb	757	42	5410	272

§Johnson, Arnie, Granger, Wash. ARHT

†Amira of Chicona	Sr2	81	Dec	790	42	2207	118
S. Chicona Norwood Major	D. Adventuress of Chicona						
*†Leonidas' Dilene	Jr3	168	Dec	474	27	3960	216

§Johnson, Bruce A., Granger, Wash. ARHT

†Nereda of Chicona	Jr2	81	Dec	819	41	2180	114
S. Chicona Norwood Major	D. Neralda of Chicona						
Nylon's Bobby Sox	Jr2	365	Dec	170	11	7635	428
S. Chicona Bandleader	D. Nylon of Chinook						

§Johnson, E. M., Shawnee Farms, Lewisburg, W. Va.

†Guershaw Bella	Jr3	88	Jan	986	51	2903	148
†Guershaw Colonel's Honey	5	184	Jan	907	44	6740	296
†Guershaw Colonel's Ivy	7	234	Jan	900	41	8520	351
†Guershaw Colonel's Lorainne	6	66	Jan	1296	57	2897	127
S. Guershaw Colonel	D. Harmony Farm Laura						
†Guershaw Colonel's Queen	7	215	Jan	528	26	6338	276
†Guershaw Foremost Charm	Jr3	286	Jan	649	43	8935	463
†Guershaw Jubilee's Matilda	6	58	Jan	1675	61	3058	122
S. Guershaw Valor's Jubilee	D. Shawnee Martha						
†Guershaw Jubilee's Moira	Sr4	89	Jan	1128	48	3429	154
†Guershaw Jubilee's Sally	Jr3	132	Dec	913	41	4710	208
†Guershaw Queen Ann	Sr3	107	Jan	926	43	3689	168
†Guershaw Valor's Beryl	6	231	Jan	732	43	7703	388
†Guershaw Valor's Jacqueline	7	263	Jan	570	30	8114	397
†Guershaw Valor's Lulu	6	178	Jan	742	38	5614	255
†Guershaw Valor's Marguerite	8	76	Jan	1435	60	3792	158
S. Guershaw Valor's Foremost	D. Guershaw Margie						
Jubilee's Souvenir	10	247	Jan	777	43	8246	428

§Johnston, H. E., Est., Keshequa Guernsey Farms, Nunda, N. Y.

†Keshequa's Jewell	Jr3	136	Jan	1134	52	5286	251
†Keshequa's Julia Justine	8	230	Jan	801	44	7962	408
†Keshequa's Minuet	5	171	Jan	785	38	5906	263
†Keshequa's Stella	5	208	Jan	950	45	7783	366
†May's June of The Keshequa	5	291	Jan	762	38	10388	447
Nellie's Maud of The Keshequa	9	42	Jan	1294	66	1770	90
S. Escalon Hilda's Prince	D. Keshequa Gertrude's Nellie						

§Johnston, LaVerne,C., Keshequa Guernsey Farms, Nunda, N. Y.

†Keshequa's Caroline	7	268	Jan	964	53	10131	507
†Keshequa's Dolores	Sr3	121	Jan	966	51	4358	225
†Keshequa's Josie	Sr4	32	Jan	1457	71	1490	72
S. Friendship Climax's Sovereign	D. Keshequa's Julia Justine						
†Keshequa's Mayflower	5	285	Jan	452	27	8211	409

Jones, Paul M., Mount Ephraim Farms, Snow Hill, Md. ARHT

Blakeford Patroness	Sr2	251	Jan	781	47	7538	379
Coldspring's Romulus Lottery	Jr3	356	Jan	421	24	9491	463
*Coldspring's Romulus' Rose May	6	293	Jan	934	50	14062	676
Coronation Lois	Jr4	353	Jan	714	46	12243	659
*Cosquay's Marcelle	5	247	Jan	722	44	9501	496
*Gardenville Princess Hera	5	136	Jan	1222	54	5775	248
*Homestead Master's Chorine	6	280	Jan	963	59	12780	693

Larches Philippa	Jr4	203	Jan	1271	61	9902	442
*McDonald Farms Gay Girl	7	318	Jan	659	39	10726	522
*McDonald Farms Valor Jackie	Jr3	301	Jan	719	49	9738	589
*Mt. Ephriam Maxim's Arrabella	Sr3	285	Jan	692	37	10482	518
Mt. Ephriam's Maxim's Marcelle	Jr3	365	Jan	705	40	14416	687
S. Cosquay's Maxim Royal	D. Cosquay's Marcelle						

Jones, Paul M., Jr., Mount Ephraim Farms, Snow Hill, Md. ARHT

*Cosquay's Bessie	Sr4	345	Jan	786	46	14795	715
Cosquay's Blossom	Jr4	341	Jan	634	41	12037	660
*Cosquay's Double Rose	7	294	Jan	986	57	14737	703
*Cosquay's Rosemel	Sr4	356	Jan	438	28	13410	783
*Cosquay's Tidy Nelda	5	236	Jan	932	61	9653	536
*Langwater Laura	Sr4	213	Jan	1155	52	10128	416
Mt. Ephraim's Rose	Jr2	294	Jan	945	46	10365	482
Mt. Ephriam Supreme's Belle	Sr3	364	Jan	626	32	9794	487
*Nancy Bess of Willodale	8	209	Jan	998	54	8574	428
*Pine Manor King's Fancy	7	322	Jan	1001	52	13476	638

§Jones, W. Alton, Cedar Point Farm, Easton, Md. ARHT

*Blossom's Son's Anabel	10	329	Feb	430	22	11889	570
Cedar Point Africander Jewel	Jr2	250	Feb	530	28	5915	308
†Cedar Point Bondor's Joyce	Jr2	129	Feb	574	30	2523	133
†Cedar Point Bonny Alice	Jr2	165	Feb	688	30	3827	165
†Cedar Point Bright Lily	Sr2	212	Feb	506	29	4824	254
Cedar Point Broad Sally	Jr2	331	Feb	466	25	7960	392
†Cedar Point Cardibona	Sr2	226	Feb	599	29	5444	243
†Cedar Point Cheriwick	Jr2	172	Feb	570	28	3456	164
*†Cedar Point Dazie Belle	Sr3	95	Feb	949	43	3330	147
†Cedar Point Rosiewick	Jr2	110	Feb	689	27	2637	103
†Cedar Point Victoress	Jr2	66	Feb	711	31	1591	72
S. Grand Duke of Cedar Point	D. Victoria of Cedar Point						
†Cedar Point Victory Belle	Sr3	114	Feb	712	33	2734	119
*†Gay Beauty of Cedar Point	5	278	Feb	469	24	8616	410
*Great Hopes Rosie	6	365	Feb	328	15	11722	493
S. Bright Lad's Regulus	D. Camp Discharge Lil						
*†Joyous Lassie of Cedar Point	Sr4	56	Feb	1076	47	2150	102
S. Bright Lad's Regulus	D. Dazzler's Queen of Joy						
Rose Nell of Cedar Point	Jr2	288	Feb	737	37	8820	404

Jones, William L., Llan Fair Farms, Pine Grove, Pa. ARHT

*Acme's Foremost Gyppie	5	292	Feb	830	48	11960	588
*Blue Mist Foremost Antionette	6	365	Feb	519	26	14972	626
S. Foremost Crown Prince	D. Foremost Primrose						
*Churn Creek's Hardwick Pearl	9	318	Feb	945	47	13680	654
Coldspring's Beauty's Enola	Jr2	158	Feb	813	39	5271	258
*Coldspring's Noble's Vanity	Sr3	361	Feb	584	28	14407	637
*Coldspring's Romulus Enola	6	259	Feb	1104	56	11179	535
*Foremost Acme's Kedoria	5	114	Feb	1233	61	5434	245
*Foremost Royal's Julietta	Sr4	146	Feb	1428	76	8060	397
*Goodleigh Romulus Seba	Jr4	363	Feb	737	36	14804	665
Llan Fair Beauty's Betzy	Jr2	365	Jan	71	4	9125	462
S. Coldspring's Beauty's Hardwick	D. Coldspring's Hardwick's Bertha						
Llan Fair Count's Jule	Jr2	150	Feb	1084	55	6106	280
Llan Fair Footprint's Etta	Sr2	115	Feb	1417	66	6040	269
Rosewald Garnet's Susette	Jr2	124	Feb	1159	56	5104	215
*Two Brooks T. Naiad	Sr4	209	Feb	1280	60	11033	465

Kaufman, Wallace I., Melodie Lane Guernsey Farm, La Salle, Colo. ARHT

Melodie Lane's Actor's Mary	Jr3	228	Jan	509	31	6324	315
Melodie Lane's Naughty Marie	Sr4	344	Jan	487	29	8951	448
†Melodie Lane's Peerless Nora	Sr2	305	Jan	238	15	5888	297
S. Fairlawn Peerless Honor	D. Idlewild Norissa						
*Melodie Lane's Perfidia	6	53	Jan	1485	83	2594	140
S. St. Albans Majesty's Actor	D. St. Albans Steadfast Bettsella						

Kaufman, Wallace I., Mr. & Mrs., Melodie Lane Guernsey Farm, La Salle, Colo. ARHT

Fairlawn H. Honora	Sr4	265	Jan	1126	56	11471	498
*Sunshine Golden Lily	Sr4	149	Jan	1260	63	7501	335

Keady, M., Salisbury, Conn. ARHT

Bournedale Bright Carol	Sr2	59	Feb	869	43	1813	85
S. Bournedale Bright King	D. Bournedale Coron-Ace						
Bournedale Happy Girl	Sr2	209	Feb	750	45	6052	333

§Kenney Brothers, Kenholme Ranch, Winton, Calif.

†Geneva of Lehmar Hill	Jr2	303	Jan	526	31	8481	394
*†Holmwood's Maisie	6	217	Jan	581	29	7951	341
†Kenholme's Chorus Girl	Jr2	112	Jan	781	39	3132	142
†Kenholme's Donna	Jr2	302	Jan	658	42	8169	429
†Kenholme's Honey Maisie	Jr2	128	Jan	864	44	4107	186
†Kenholme's Nanett	Sr2	92	Jan	875	42	2835	126
†Kenholme's Sophia	Sr2	127	Jan	753	44	3653	196
*†Lehmar Dibble Dot	6	120	Jan	927	46	4437	202
*†Lehmar Lad's Dawn of Planada	11	260	Jan	580	37	9531	485
*†Lehmar Melvin's Bopeep	6	305	Jan	491	24	12301	546
S. Fresno Maisie's Melvin	D. Lehmar Bopeep's Lassie						
*†lehmar Melvin's Sapphir	6	276	Jan	695	42	10551	509
*†Lehmar Princess Bell of Sheehy	8	138	Jan	1015	48	5142	262
†Lehmar Princess Pansetta	Jr2	302	Jan	425	27	7161	360
†Lehmar Shining Light	Jr2	300	Jan	420	23	7968	374
†Lehmar Tulip 2d	Jr2	305	Jan	284	16	8341	416
S. Lehmar Prince Lucky	D. Lehmar Tulip						

§Kerr, Paul H., Kerr's Guernsey Farm, Columbia, S. C.

*Kerr's Foremost Alicia	6	365	Jan	133	7	10432	543
S. Klondike Kenley	D. P. Allene of Kerr's Dairy Farm						
Kerr's Foremost Imogene	5	334	Feb	403	23	7740	387
*Kerr's Foremost Rosela	Jr3	272	Feb	598	33	7514	372
Summeridge Maxim Dora	Jr4	300	Feb	496	28	8390	422
*Summeridge Maxim Primrose	Jr4	209	Feb	896	47	7324	369
†Summeridge Maxim's Brenda	Jr4	153	Feb	874	41	5037	238

§Ketchen, Harold B., Belchertown, Mass. ARHT

*†Ketchen's Educator's Audrey	Jr4	242	Jan	498	28	5859	276
*†Ketchen's Educator's Kate	Jr4	177	Jan	507	28	4487	213
†Ketchen's First Lady	Jr4	249	Jan	580	32	6737	302
*†Ladderlook Gloria 3d	5	249	Jan	534	31	6820	343
*†Ladderlook Lady Gloria	5	201	Jan	900	39	6936	291

Kimberly, John R., Eskdale Farm, Neenah, Wis. ARHT

Eskdale Baron's Delores	Jr2	258	Feb	555	33	5734	314
Eskdale Baron's Isabel	Jr2	53	Feb	781	35	1499	67
S. Riegeldale Conqueror's Baron	D. Wern's Frank's Princess						
Eskdale Baron's Pride	Jr2	90	Feb	1134	47	3769	160
Eskdale Lady's Geraldine	Jr2	147	Feb	603	30	3686	178
Eskdale Maxim Josephine	Jr2	53	Feb	793	39	1488	77
S. Riegeldale Emory's Master Lad	D. Fair Field Sensation's Goldie						
Eskdale's Lu's Nina	Jr4	251	Feb	438	25	7286	383
*¶Fair Field Pansy Sue	Sr3	245	Feb	500	28	6865	339
*Fair Field Siren Lass	Jr4	43	Jan	1291	56	1766	77
S. Fair Field Sensation	D. Brookmead's Siren						
*¶Fanning Fields Maxim Nona	Jr3	226	Feb	568	28	6477	306
¶Lotte of Ferson's Creek	Jr3	112	Feb	1009	43	5242	225
Skyline Triumph's Repose	Jr3	241	Feb	828	43	9059	414
*Spencer Farm Royal Surprise	5	217	Feb	936	42	9206	412
Wey Acres Levity Hetty	Jr2	119	Feb	841	35	3844	142

§Kipp, Hubert P., Lone Acres Farm, North Prairie, Wis. ARHT

†Grandee's Susan Peach	Jr2	70	Jan	761	32	1753	70
S. Spring Ridge Standard	D. Grandee's Susan						
†Lone Acres Bernice 2d	Jr2	254	Jan	599	34	6366	317
*†Lone Acres Fanita	Sr3	285	Jan	521	29	8221	378
†Lone Acres Isabel	Sr2	99	Jan	693	31	2492	120
†Lone Acres Naomi	Jr2	295	Jan	548	30	6724	334
†Lone Acres Princina	Jr2	232	Jan	599	30	5488	251
†Lone Acres Rosabell	Jr2	294	Jan	440	21	6554	246
†Ringgold C. Marion	Jr2	165	Jan	638	33	3867	182

§Kline, Earl E., Mason-Dixon Line Farm, Hagerstown, Md. ARHT

†Belle of Mason Dixon Line	Jr3	305	Jan	129	6	8775	376
S. Milkmaid's Gold Bond	D. Bertha of Mason Dixon Line						
*†Bertha of Mason Dixon Line	8	276	Jan	266	12	8429	398
†Ella of Mason Dixon Line	Jr3	106	Jan	855	44	3040	164
†Florabell of Mason Dixon Line	Jr2	279	Jan	482	27	6537	341
*†Floss of Mason Dixon Line	6	305	Jan	199	11	9664	519
S. Gem of Mason Dixon Line	D. Fanny of Mason Dixon Line						
*Star of Mason Dixon Line	6	295	Jan	972	43	12183	517

§Kline, Jennette, Mason-Dixon Line Farm, Hagerstown, Md. ARHT

*†Dottie of Mason Dixon Line	Jr4	180	Jan	757	36	5464	261

§Klode, Emil R., Klode Farm No. 1, Eagle, Wis. ARHT

†Glyden Memoir's Carol	Jr4	130	Jan	1000	50	4713	249
†Lenore Morraine	Jr2	228	Jan	526	31	5026	257
†Monarch's Valor's Bonnie	Sr4	186	Jan	835	45	6166	293
*†Morview's Lilly Juliana	8	88	Jan	1139	60	3767	186
S. Maid's Ideal Lane	D. Morview's Black Beauty						
†Morview's Little Pat	Sr4	277	Dec	67	4	8405	402
S. Morview's Laddie Bellelane	D. Morview's Lilly Juliana						
*†Peggybil Elain	5	133	Jan	859	42	4342	193

§Knuth, C. Virginia, Chinook, Wash. ARHT

Velveeta of Chicona	Sr2	365	Oct	95	6	9100	483
S. Chicona Leonidas	D. Vawn of Chicona						
†Vickie Girl of Chicona	Jr2	278	Oct	258	15	5791	294
S. Chicona Bandleader	D. Velour of Chicona						

§Kohler, Theodore E., Marodore Farm, Groveport, Ohio. ARHT

*†Honorable Mandy	8	209	Feb	651	30	6888	280
*†Mandy of Plainview	9	284	Feb	797	35	10792	451
†Marodore Annette	Jr2	110	Feb	826	31	3416	131
†Marodore Mandy	Jr2	285	Feb	634	33	7248	318
†Marodore Monita	Jr2	256	Feb	476	26	5465	264
*Marodore Noble Jane	Sr3	210	Feb	594	30	5844	263
†Marodore Ruby	Jr2	155	Feb	807	33	4843	185
†Saul's Belladonna	6	73	Feb	1191	51	3402	149
S. Franchester Saul	D. Dean's Lily Belle						
†Saul's Mosswick	6	274	Feb	543	34	8878	409

Krannert, H. C., Normandy Farm, New Augusta, Ind.

Normandy Annetta	Jr3	217	Dec	892	51	7835	393
Normandy Flora	Jr2	160	Dec	672	35	4330	214
Normandy Lustre	Jr3	253	Dec	691	44	6954	396
Normandy Lynn	Jr2	196	Dec	935	50	6296	318
Normandy Paula	Jr3	210	Dec	998	52	8532	414
*Normandy Paulette	5	296	Dec	1037	45	13879	598
Normandy Siren	Sr3	254	Dec	915	45	9148	419
Normandy Zella	Sr2	66	Dec	1283	61	2680	127
S. Normandy Levity King	D. Thatch Meadow Gazella						
Welcome In Advance's Dorothy	Jr2	138	Dec	921	41	4765	199
Welcome In Chum's Bella	Jr2	47	Dec	1823	56	2663	83
S. Langwater Chum	D. Welcome In Forward's Belle						

§Krantz, Bernard, Krantzheim Farm, Dover, Ohio. ARHT

*†Krantz Heim Bluebelle	5	224	Jan	668	36	5959	299
†Krantz Heim Free Elise	Jr2	192	Jan	596	26	4622	199
*Krantz Heim King's Annabelle	Jr3	365	Jan	196	11	10744	568
S. Villa-Way King Steward	D. Krantz Heim Annabelle						
*†Krantz Heim Marlene	5	228	Jan	453	20	5537	237

§Krantz, G. & Sons, Krantzheim Farm, Dover, Ohio. ARHT

†Krantz Heim Free Sally	Jr2	305	Dec	6		5224	242
S. Franchester Free Reflector	D. Krantz Heim Sachem's Sally						
*†Krantz Heim Free Veda	Jr3	175	Jan	641	33	4484	203
S. Franchester Free Reflector	D. Krantz Heim Veda						
*†Krantz Heim Veda	7	215	Jan	738	33	6943	294

Lakewood Farm, Malcolm J. Boyle, Trustee, Mundelein, Ill.

*†Cesor Penwyn's Paulette	7	254	Jan	393	20	7853	408
†Gloria of Franks Home	Jr2	305	Jan	159	8	7109	341
S. Ruebury McArthur	D. Fay of Franks Home						
*†Lakewood Cecily	6	81	Jan	1013	39	3260	135
*†Lakewood Dainty	Jr4	244	Jan	618	37	6938	394
†Lakewood Dawn	Sr4	305	Jan	77	3	9379	374
S. St. James Philosopher's Robin	D. Normandy Matchless Queen						
†Lakewood Faithful Girl	Jr2	305	Jan	363	21	6215	305
S. Ridglydale's Villamere Alert	D. Lakewood Brilliance						
†Lakewood Fawn	Sr2	292	Jan	468	26	6996	326
†Lakewood Gentle	Jr2	296	Jan	496	28	6886	321
†Lakewood Lady Gaiety	Jr2	303	Jan	480	25	7036	310
†Myersmead King's Melody	Jr2	265	Jan	639	28	6379	261
†Myersmead King's Orpha	Jr2	254	Jan	526	27	6070	285
†Sun-Blest Farms Valentine	Jr3	94	Jan	895	38	2882	116

Lang, Charles G., Langvalley Farm, Glenarm, Md. ARHT

Chedco Enchantress	Sr4	309	Jan	607	33	10417	486
¶Langvalley Cherry Blossom	Sr2	60	Jan	1261	48	2422	99
S. Coronation Supreme Lad	D. Lynbrook Cherry Perfection						

Langvalley Tide's Sheila	Jr2	259	Jan	476	25	7619	369
Sierra Manor Majesty's Brocade	Sr2	245	Jan	702	40	7356	378

§Larson, Lucy A., Bow, Wash. ARHT

Korslund Phoebe	Sr3	365	Jan	466	26	10664	506
s. Chicona Lucifer Y	D. Korslund Pernel						

Larter, E. A., Elmhaven Dairy Farm, Dunstable, Mass. ARHT

*¶Elmhaven Marline	Sr3	280	Feb	453	25	8303	403
†Elmhaven's Delight	Jr2	132	Feb	640	35	3559	173
†Elmhaven's Gypsy Rose	Jr2	135	Feb	844	35	4245	189
†Elmhaven's Nicolise	Jr2	151	Feb	577	29	3518	161
†Elmhaven's Ninette	Sr2	87	Feb	914	40	2846	128
†Elmhaven's Padekin	Sr2	123	Feb	845	41	4186	191
†Elmhaven's Pansy	Jr2	189	Feb	590	31	4628	232
¶Elmhaven's Prunella	Sr2	146	Feb	923	38	5369	228
*¶Elmhaven Starboy's Lulubelle	5	223	Feb	821	52	7671	402

§Lassen, J. DeWitt, Est., Boulder Knoll Farm, Cheshire, Conn. ARHT

*†Boulder Knoll Heartsease Gail	Jr3	305	Feb	505	28	12401	559
s. Heartsease of Boulder Knoll	D. Boulder Knoll Hector's Mirth						
*†Boulder Knoll Queen	Jr4	305	Feb	77	4	9514	476
s. Boulder Knoll Heartsease Val	D. Boulder Knoll Heartsease Queen						
†Boulder Knoll Queen Cynthia	Sr3	305	Oct	257	14	9480	453
s. Boulder Knoll Heartsease Val	D. Boulder Knoll Queen Maid						
*†Boulder Knoll Winnie	Jr4	289	Dec	416	27	8742	478

Lawrence, Leigh, Dairylou Farm, Herndon, Va.

Beacondale Comet's Beauty	Jr2	123	Jan	1053	45	4419	179
Dairylou Bright Lou	Jr2	271	Jan	772	34	8495	389
Dairylou Bright Vera	Jr2	254	Jan	549	28	6864	330
Dairylou Guthrie's Valentine	Sr2	184	Jan	717	38	4820	247
Dairylou Lucky Dot	Sr2	116	Jan	881	34	3550	149
Dairylou Lucky Nell	Jr2	253	Jan	586	32	7099	337
Dairylou Lucky Pat	Jr2	276	Jan	715	35	8637	399
Dairylou Lucky Valinda	Jr2	179	Jan	679	38	4836	249
Dairylou Prediction's Berna	Jr2	62	Jan	994	46	2148	99
s. McDonald Farms His Excellence	D. Benton's Bright Berna						
Dairylou Prediction's Phyliss	Jr2	56	Jan	1248	51	2123	87
s. McDonald Farms His Excellence	D. Benton's Lucky Phyllis						
Kaylon Victoria's Buttercup	Sr4	98	Jan	1176	46	3824	155
s. Sherwood Forest Kaylon	D. Jomado's Victoria						
Mobjack Lady Ida	Jr2	153	Jan	811	36	4810	202
s. Mobjack Ladkin	D. Mobjack Ilabelle						
Mobjack Rosella	Sr2	142	Jan	892	39	4743	201
Vagabond's Cantata	Jr3	133	Jan	821	36	3938	177
Vagabond's Connie	Sr4	153	Jan	941	45	5672	271

§Lehman, Peter B., P. B. Lehman Dairy, Decatur, Ind. ARHT

Commando's L. Ogie	Sr2	300	Jan	500	25	6058	296
*Convoy's J. Nicotten	Sr4	56	Jan	1148	44	2085	82
s. Pine Manor Convoy	D. Valor's H. Juanita						
Signet's K. Primrose	Jr2	269	Jan	424	18	5595	262
*Valor's H. Kezia	6	358	Jan	651	31	11405	477
*Valor's I. Loraine	5	64	Jan	1490	56	3088	125
s. Lincoln Ridge Valor	D. Matchless's Isabelle						
*Valor's Princess Honora	10	92	Jan	1012	41	3684	151

§Leigh, Edward M., Barbodic Farm, Hardy, Nebr. ARHT

Barbodic Joan	Jr2	214	Dec	643	39	5251	281
*†Barbodic Patricia	Sr3	214	Dec	628	40	6230	352

Le Parmentier, Rex O., "Wethersfield," Danvers, Mass.

Langwater Flight	7	77	Jan	1482	54	3788	138
*Minerva of The Glen	5	254	Jan	593	32	7765	370
*Wave of The Glen	Sr4	237	Jan	668	34	5910	282
*Wethersfield Ego	7	226	Jan	704	37	7714	403
Wethersfield Ivy	Jr2	46	Jan	1093	45	1604	67
s. Wethersfield James	D. Wethersfield Baroness						
*Wethersfield Laurel	9	57	Jan	1646	69	2894	135
s. Wethersfield Bellarion	D. Wethersfield Rosalie						
*Wethersfield Locket	5	243	Jan	721	34	8002	379
Wethersfield Loretta	Sr4	197	Jan	592	33	5343	293
Wethersfield Lozana	Sr3	107	Jan	1046	51	3925	188

§Lewark, Verne A., Mr. & Mrs., Ver-Lo-Lew Farm, Anderson, Ind. ARHT

†Basquaerie Levity's Moonflower	Jr2	197	Jan	705	35	6109	252
†Golden Grange R. Alta	Jr2	163	Jan	810	32	4969	198
†Manor Lodge Raider's Bonnet	Jr2	220	Jan	659	30	6030	246
†Ringgold Hilda	Jr2	87	Jan	1098	50	3189	152
s. Broadland Baronet	D. Steadfast's O. Hemlock						
*†Ver-Lo-Lew Beauty	6	305	Jan	278	14	10755	534
s. King's Model of Joliet	D. Rose's Flossie of Marolyn Farm						
*†Ver-Lo-Lew June	5	140	Jan	1000	43	5317	249
*†Ver-Lo-Lew Laura B.	Jr4	202	Jan	859	43	7560	368
*Ver-Lo-Lew Pat	Jr3	266	Jan	932	52	10284	502
†Ver-Lo-Lew Pride	Jr2	138	Jan	774	39	3737	175
†Ver-Lo-Lew Quilla	Jr2	122	Jan	875	48	4000	191
†Ver-Lo-Lew Viola	Jr3	305	Dec	212	12	9453	456
s. Yellow Creek Butterfat Rex	D. Ver-Lo-Lew Princess Gem						

§Lewis, E. H., Mr. & Mrs., Johnstown, Ohio. ARHT

†Katherine Jane of Elm Echo	Sr3	96	Feb	736	32	2713	123
s. Welcome-In Cupid	D. Bertha Jane of Eden Vale						
*Morrow's Vaun	Sr4	203	Feb	599	27	5801	262

§Lewis, Richard L., Johnstown, Ohio. ARHT

†Jaebardale Rosetta Bond	Sr2	93	Feb	601	27	2140	100

Liberman, Sidney, Valley Brook Farm, Collegeville, Pa.

Argilla President's Queen	Jr3	243	Feb	698	37	7146	341
Brooknill Golden Belle	Sr3	365	Jan	277	16	9666	483
s. Foremost Royal Crown	D. Cleopatra of Brooknill						
Brooknill Golden Paula	Sr4	352	Feb	730	43	12128	609
Brooknill Romulus Grace	Jr3	271	Feb	709	30	9591	397
*Caumsett Gleam	5	152	Feb	963	49	7153	327
*Caumsett Ocean Azalea	Sr4	131	Feb	797	36	5958	238
s. Caumsett Dynamo	D. Caumsett Royal Iris						
Mahwin Farms Buttercup	5	343	Feb	666	43	10652	588
Zenda Princess Irma's Edna	5	313	Feb	764	51	10403	590

Lilly, J. K., Jr., Eagle Valley Farm, Indianapolis, Ind. ARHT

Eagle Valley Alert Fiery	5	365	Jan	330	22	11717	619
s. Eagle Valley's Fiery Alert	D. Eagle Valley's Charm						
*¶Eagle Valley Alert Rose	5	92	Jan	1270	56	3706	155
¶Eagle Valley Appollo's Aggie	Jr2	289	Jan	601	32	7939	344
¶Eagle Valley Appollo's Golda	Jr2	292	Jan	527	29	8326	382
*¶Eagle Valley Hassan Quack	Jr4	74	Jan	1538	71	3525	161
*¶Eagle Valley Hassan's Adelia	Jr4	92	Jan	1215	53	3715	162
*¶Eagle Valley Hassan's Bula	Sr3	221	Jan	828	47	7314	376
*¶Eagle Valley Hassan's Gay	Jr3	118	Jan	1128	50	4675	208
¶Eagle Valley Hassan's Honora	Jr2	89	Jan	892	44	2612	127
s. McDonald Farms Hassan	D. Eagle Valley's Lord's Honora						
¶Eagle Valley Hassan's Monnie	Jr3	221	Jan	907	48	7508	370
¶Eagle Valley Hassan's Queen	Sr2	52	Jan	1150	52	1778	77
s. McDonald Farms Hassan	D. Eagle Valley Alert Queen						
¶Eagle Valley Hassan's Rosemary	Jr2	158	Jan	911	46	5244	244
*¶Eagle Valley Honora Lady	Jr4	69	Jan	1291	55	2926	132
s. Lord Challenger of Ridglydale	D. Gayoso Miss Honora						
¶Eagle Valley Joffre's Flora	Jr2	83	Jan	1054	50	2962	131
*¶Eagle Valley's Alert's Daisy	5	55	Jan	1449	60	2608	124
s. Eagle Valley's Fiery Alert	D. Eagle Valley's Daisy						
*¶Eagle Valley's King's Cora	5	108	Jan	1141	57	4631	238
*¶Eagle Valley's King's Hellenes	Jr4	92	Jan	954	50	2960	163
s. King of Eagle Valley	D. Eagle Valley's Hellenes						
¶Eagle Valley's Lord's Honora	Sr4	295	Jan	883	50	11333	627
*¶Eagle Valley's Lord's Monnie	Jr4	204	Jan	733	34	6302	287
*¶Eagle Valley's Marion's Gem	Jr4	94	Jan	1569	79	5094	260
*¶Eagle Valley's Mona	5	94	Jan	1045	51	3307	153
*¶Eagle Valley's Pearl	7	47	Jan	1559	63	2251	98
s. King of Eagle Valley	D. Eagle Valley's Little Pal						
¶Eagle Valley's Phyllis	Sr2	71	Jan	1141	58	2651	122
s. McDonald Farms Hassan	D. Eagle Valley Alert Rose						
¶McDonald Farms Hepsy	5	294	Jan	346	18	7119	328

Lincoln, Raymond E., The "Old England" Farms, Pickering, N. H. ARHT

¶Patsy of O. E. F.	Sr2	68	Feb	911	37	2191	84

Lively, J. T. & Son, Bluff View Farm, Dallas, Texas.

*Edna of Bluff View	7	365	Nov	39	2	10054	544
s. Spartan of Primrose	D. Lotus Dawn						
Hillandale Brownie's Martha	Sr2	274	Jan	663	36	8834	444
*Lincoln's Lotus Daughter	7	267	Jan	900	39	8969	391
*Lotus Dawn	10	348	Jan	747	38	13157	567
Primrose Rancher's Treasure	Jr4	289	Jan	595	26	9448	375
Tri-Gables Jalna	5	137	Jan	1076	47	5083	219

§Locke, R. F., Lockshore Farm, Hickory Corners, Mich. ARHT

*†Chancellor's Marlene	5	81	Jan	1267	65	3499	185
*†Lockshore Amber	Jr3	53	Jan	1346	77	2348	129
s. Lockshore Croixland	D. Lockshore Prince's Diamond						
*†Lockshore Aphrodite	Sr3	237	Jan	667	40	7263	354
*†Lockshore C. Enchantress	6	81	Jan	1133	54	3158	160
s. Langwater Chamberlain	D. Lockshore Prince's Enchantress						
†Lockshore C. Enchantress 2d	Jr2	149	Jan	598	32	3056	153
*Lockshore Chamberlain's Lady	6	348	Jan	439	19	10553	428
†Lockshore Christmas Morn	Jr2	305	Jan	252	14	6506	338
s. Lockshore Croixland	D. Lockshore C. Margery						
Lockshore C. Mermaid	Jr2	305	Jan	153	9	8405	405
s. Lockshore Croixland	D. Lockshore Baron's Mermaid						
*†Lockshore Crocus	Jr3	77	Jan	1403	53	3683	154
s. Lockshore Chancellor	D. Prince's Diamond of Malloy						
†Lockshore Croixland's Marie	Jr2	242	Jan	650	38	6099	289
*†Lockshore Crusader's Rhoda	Jr3	140	Jan	933	46	4873	220
*†Lockshore Crystal Diamond	5	92	Jan	1241	57	3093	177
†Lockshore Daughter	Sr2	115	Jan	628	33	2696	131
Lockshore Gal	Jr3	365	Jan	129	8	9425	483
s. Lockshore Croixland	D. Lockshore Garden Gal						
†Lockshore Lady Corlett	Jr2	193	Jan	692	37	5167	247
†Lockshore Margie 2d	Jr2	156	Jan	469	24	2884	146
*†Lockshore Melody Maid	8	159	Jan	982	50	5825	264
†Lockshore Memory 2d	Jr2	305	Jan	539	29	7965	381
s. Lockshore Croixland	D. Lockshore Memory						
†Lockshore Nobleman's Maid	Jr2	139	Jan	563	29	2897	149
*†Lockshore Princess Pan 4th	Sr3	242	Jan	747	41	8328	389
*†Lockshore Rhoda	5	218	Dec	645	34	6859	304
†Lockshore Wendy 2d	Jr2	237	Jan	774	39	6764	306
†Marvel's Dairy Maid Irene	5	304	Jan	896	44	13417	594

Lohmann, Carl, "Gulflands," Waco, Texas. ARHT

†Gulflands' Lavinia	7	118	Jan	926	41	3763	160
Langwater Vega	Jr2	56	Feb	1040	35	2041	74
s. Langwater Lord Richmond	D. Langwater Velvet						
Riegeldale Ferd's Joyous	Jr2	282	Feb	877	49	9476	474
*†Roughwood Theresa	Sr3	184	Jan	738	36	4874	220

Loree, R. F., Afton Farm, Florham Park, N. J. ARHT

†Afton's Dina Maxim	Jr2	276	Jan	308	25	4335	251
†Afton's Dolly Heritor	Jr2	287	Jan	428	28	4890	290
¶Afton's Donna Ro	Jr2	305	Nov	593	34	7892	390
s. Coldspring's Romulus Afton	D. Afton's Donna Helena						
Afton's Ragea	Jr2	365	Jan	457	25	9357	474
s. Coldspring's Romulus Afton	D. Afton's Annetta						
Afton's Romulus' Mignot	Sr2	315	Jan	723	38	8641	434
¶Afton's Sheik's Hyacinth	Jr2	99	Jan	1090	53	3546	170
¶Afton's Sheik's Keepsake	Jr2	78	Jan	919	42	2543	129
†Afton's Valor's Polly	Jr2	184	Jan	638	40	4515	254
Afton's Vroni	Jr2	306	Jan	775	39	9119	427

Luck Brothers, Luck Brothers' Farms, Ashland, Va.

Luck Bros. Steadfast Pansy	Sr3	92	Jan	1206	61	3811	184
Luck's Steadfast Lady	Jr4	94	Jan	1430	66	4686	203
Luck's Woodacres Dutch Maid	Sr3	96	Jan	1297	53	3973	156

§Lykes, F. E., Milton Farms, Arden, N. C. ARHT

*†Milton Farms Ollieve	Sr3	173	Jan	508	31	5444	263
†Milton Farms Pansy	Sr2	268	Jan	747	35	7321	342
†Milton Farms Patience	Sr2	213	Jan	596	33	5050	256
†Milton Farms Patrica	Sr2	300	Jan	514	34	6917	343
†Milton Farms Patsy	Sr2	262	Jan	666	30	6689	274
†Milton Farms Pet	Sr2	305	Dec	474	29	7742	351
s. Spring Hill's Billy	D. Pinellas Princess						
††Milton Farms Polly	Sr2	215	Jan	611	34	5245	267

§Lyon, Wilmer, Junction City, Oregon. ARHT

†Archer's Flossie	Jr2	174	Jan	642	39	4135	212
†Commander's Babe of Linnacres	Jr2	192	Jan	809	47	5650	275

§MacNaughton, Charles D. & Holt, Lloyd H., East Troy, Wis. ARHT

†Bliss Farm Rose	Jr2	92	Jan	689	31	2214	99
*Melba of Bliss Farm	Jr4	299	Jan	610	32	8408	400
*†Nancy of Bliss Farm	Sr3	118	Jan	1123	50	4661	239
*†Pride of Bliss Farm	Jr3	59	Jan	1414	54	2592	109
S. Susan's Prince of Vanity	D. Katinka o Bliss Farm						

Mainstone Farm Trust, Wayland, Mass.

Daisy of Fern Spring Farm	5	335	Apr	676	42	11536	645
Dorothy Royal Lady	6	212	Jan	658	31	6486	322
Fair Royal Brilliance	Jr3	205	Jan	978	42	7398	321
Fair Royal Sailor Girl	Sr3	100	Jan	1264	49	4341	174
Fair Royal's Emerglow	Sr3	113	Jan	1167	51	4556	196
Fair Royal Suzanne	Jr4	113	Jan	1129	56	4277	197
Fair Royal Tango	Jr4	123	Jan	948	46	4108	188
*Mainstone Lady Clarice	Sr3	245	Dec	796	40	10271	439
S. Chedco Premier	D. Mainstone Azalea's Clarinda						
*¶Mainstone Lucille	5	305	Aug	533	27	16492	815
S. Lincoln St. Nicholas	D. Mainstone Lupin						
Mainstone Lucky Clover	Jr3	148	Jan	903	39	4587	195
Mainstone Princess Noel	Sr2	274	May	1029	48	9915	428
*Mainstone Prudence	6	332	July	92	5	9900	494
S. Meredith Gallant	D. Mainstone Columbine						
Mainstone Queen Ellea	Sr3	165	Jan	898	39	5814	259
Mainstone Queen Patience	Jr3	165	Jan	895	38	4969	220
Mainstone Tinkle	Jr2	296	Jan	574	31	7812	397
S. Maiden's Trader	D. Holly Farm Tina						
Mainstone Valanna	Sr3	165	Jan	862	43	5280	261
Mainstone Valess	Sr2	365	May	289	19	9769	453
S. Flying Horse Master's Valor	D. Randot Select Pansy						
Onisquethaw Fayetta	Sr4	361	June	815	35	14780	621
Pharos Indenture's Doran	Jr2	165	Jan	654	37	4151	216
Princess Marilyn Ann	8	254	Nov	835	44	10867	520
S. Woodside Prince Superior	D. Muriel's Marilyn						
Rocking Rock Farm's Judith	Jr3	194	Jan	1040	46	7436	329
Sunnydale Philona	6	365	July	63	4	11027	573
S. Argilla Pilgrim	D. Sunnydale Pretona						

§Malley, J. F., Indigo Hill Farm, Somersworth, N. H. ARHT

*†Jack's Foremost Princess	Jr4	294	Dec	199	10	9278	429
S. Foremost Acme	D. Foremost Rillipa						

§Mangas, Claude L., Sunnydale Farm, Union City, Ind. ARHT

*†Elmbrook Gloria	5	239	Jan	437	24	6257	294
†Green Crest Levity Doris	Jr3	110	Jan	773	34	2965	132
†Merry Duke's Betty of Glenview	Jr2	69	Jan	800	35	1823	80
S. Brownlea Merry Duke	D. Surmise's Betty of Glenview						
†Sunnydale Don's Silvan	Sr2	62	Jan	960	42	1832	84
S. Meadow Lodge King's Don	D. Sunnydale Kilvia						
†Sunnydale Don's Star of Gold	Jr2	305	Jan	493	24	6800	313
S. Meadow Lodge King's Don	D. Sunnydale Starlene						
*†Sunnydale Kilvia	Sr4	157	Jan	847	42	4808	229
†Sunnydale Silver	Jr2	305	Jan	144	7	7635	349
S. Franchester Scimeter	D. Sunnydale's Charm						
†Sunnydale Susie	Jr2	305	Jan	96	4	6783	315
S. Franchester Scimeter	D. Sunnydale Kaolin						

Marlo, C. D., Repelmar Farm, Versailles, Mo. ARHT

*†Douglaston Baroness Bountiful	5	270	Jan	552	30	8031	393
*¶Douglaston Baroness Greenleaf	5	305	Dec	125	6	10846	495
S. Douglaston Crown Prince	D. Douglaston King's Marcedes						
†Flat Brook Her Girl	Sr2	76	Jan	977	42	2513	105
S. Coronation Herald	D. Chinquapin Glamour Girl						
†Flat Brook Her Patience	Sr2	104	Jan	680	37	2567	138
S. Coronation Herald	D. Peerless' Patience						
†Repelmar Fairfax Alice	Jr2	276	Jan	588	29	7151	316
†Repelmar Fairfax Buelah	Jr2	95	Jan	732	35	2318	104
S. Douglaston Baron Fairfax	D. St. Albans Actor's Butter Roll						
†Repelmar Fairfax Birdie	Jr2	176	Jan	508	26	3552	165
†Repelmar Fairfax May Queen	Jr3	163	Jan	651	29	4097	172
†Repelmar Fairfax Oriel	Jr3	170	Jan	580	32	3736	186
†Repelmar Fairfax Rosalie	Jr3	207	Jan	588	29	5200	239
S. Douglaston Baron Fairfax	D. Rock Creek Rosalie						
†Repelmar H. I. Lou Ella	Jr2	104	Feb	700	25	2467	101
S. Gayhead's His Idol	D. Douglaston Baroness Louise						
†Repelmar H. I. Topsy	Jr2	165	Jan	654	33	3946	187
†Repelmar L. Bernice	Sr2	192	Jan	655	29	4929	225
†Repelmar L. Clarita	Sr2	172	Dec	557	38	4043	225
Repelmar L. Dairymaid	Sr2	337	Jan	559	31	8546	425
¶Repelmar L. Lucky Lady	Jr2	280	Oct	151	9	7299	410
S. Gayhead's His Legatee	D. Retriever's Lucky Peace						
*†St. Albans Actor's Faith A.	7	272	Jan	500	26	7759	350

Marshall, Donnell, Laurel Locks Farms, Pottstown, Pa.

¶Laurel Locks Carthelia	7	296	Feb	477	31	8534	461
¶Laurel Locks Corky	7	299	Feb	412	22	10010	506
*¶Laurel Locks Elmira	6	305	Feb	187	11	8867	459
S. Laurel Locks Pride	D. Laurel Roman's Lazzarone						
¶Laurel Locks Fheer	Sr4	90	Feb	1082	54	3651	173
S. Laurel Locks Defender Lad	D. Laurel Locks Chere						
¶Laurel Locks Haughty	Sr3	83	Feb	1052	69	3152	210
S. Laurel Locks Pride	D. Laurel Locks Abyss						
¶Laurel Locks Hilda	Sr3	93	Feb	935	44	3299	146
S. Laurel Locks Barney	D. Laurel Locks Eunice						
¶Laurel Locks Ignoble	Sr2	88	Feb	946	42	2966	123
S. Laurel Locks Dictator	D. Laurel Locks Gillaro						
¶Laurel Locks Ilsetto	Sr2	90	Feb	995	41	3230	133
S. Laurel Locks Dictator	D. Laurel Locks Falsetto						

§Martin, Carl N., Mrs., Pine Creek Farms, Anselma, Pa. ARHT

*†Demonstrator's Marta of P. C. F.	8	44	Feb	1306	48	2004	75
S. Westmont Demonstrator	D. Lady Martha of Maple Spring						
†Lizette of Pine Creek	Sr3	270	Feb	423	27	5873	313
†Pine Creek Lindy's Lenora	Jr2	95	Feb	508	19	1944	78
†Pine Creek's Cosima	Jr4	165	Feb	445	22	3355	162
*†Pine Creek's Glen Rose	Jr4	32	Feb	1070	49	1193	54
S. Blossom's Son's Commander	D. Demonstrator's Glen Rose						

Martin, Frank L., Pee Dee Guernsey Farm, Mullins, S. C.

*Beaver Creek Joan	6	161	Feb	849	43	6481	342
*Maxim Brilliant Dot	5	237	Feb	550	31	9107	468

Martin, John R., Lynbeth Farm, Chattanooga, Tenn. ARHT

Illustrious May's Dimple	Sr3	365	Jan	148	8	17903	874
S. Riegeldale Illustrious Buster	D. Leap Year's Dolly May						
Leeside Southern Nile	Jr2	365	Jan	615	34	11039	569
S. Sterlingold Premier	D. Nile of Woodside						
*Lynbeth Grace	Sr3	365	Feb	564	27	19013	945
S. Riegeldale Illustrious Benjamin	D. Hazelwood's Grace						
Lynbeth Playmate's Hope	Jr2	160	Jan	920	41	5258	228
Lynbeth's Etta	Jr2	365	Jan	662	38	9058	499
S. Riegeldale Ben's Beamer	D. Spring Hill's Etta						
Lynbeth's Lucky Helen	Jr2	160	Jan	653	38	4335	222
Lynbeth's Lucky Vannette	Jr2	160	Jan	673	34	4384	204
Lynbeth's Maid	Sr3	300	Jan	733	43	11387	606
Lynbeth's Playmate Birdie	Jr2	267	Jan	766	51	7622	469
Lynbeth's Playmate's Colleen	Jr2	365	Jan	390	21	9619	487
S. Sterlingold Playmate	D. Hertha of Garden Creek						
Lynbeth's Queen Rilma	Jr2	160	Jan	741	43	4076	208
Lynbeth's Vannette	Jr3	299	Jan	873	43	10130	479
*Norma Croncella	7	365	Jan	49	3	15243	820
S. Quail Roost Maxim's Anchor	D. Croncella Cherub's Fleurie						
*Riegeldale Ben's Arietta	Sr3	365	Feb	423	23	17558	949
S. Riegeldale Illustrious Benjamin	D. Riegeldale Emory's Arietta						
*Riegeldale Ben's Bounteous	Jr3	365	Jan	116	8	13063	695
S. Riegeldale Illustrious Benjamin	D. Riegeldale Majesty's Bounteous						
Ruby's May of Rose	6	337	Jan	847	37	13560	624
*Zimalcrest Design's Gretchen	5	248	Jan	1014	55	9705	482

Matthews, John N., Gardenville Farm, Gardenville, Pa.

Charlotte of Lower Round Top	Jr3	189	Jan	1167	62	7800	389
*Harriet of Lower Round Top	5	59	Jan	1845	79	3359	144
S. Blakeford Mikado	D. Hilltop Governor Anita						
Lower Round Top's Carol	Jr2	365	Jan	480	27	13917	661
S. Blakeford Legacy	D. Readbourne's Artenus						
*Maybud of Lower Round Top	5	125	Jan	1582	76	6440	311
Peggy of Lower Round Top	Sr3	189	Jan	978	57	7626	379
*Readbourne Anitra	6	347	Jan	948	61	15107	804
Readbourne's L'Africanne	6	350	Jan	609	34	16699	812
S. Blakeford Patrick	D. Afri's Quaker Maid of P. P.						
*Readbourne's Santa Barbara	7	296	Jan	559	31	10935	526
*Readbourne's Virginis Dare	6	275	Jan	1270	66	14673	680

§Matthiesen, Walter, Diversified Farm, Filer, Idaho. ARHT

†Brookacres Arabella	Sr3	156	Jan	793	32	5027	223
†Diversified Alpha	Sr2	203	Jan	600	30	5231	210
†Freer Acres Bertha	Jr3	305	Jan	36	1	8321	353
S. Western Glow Noble	D. Freer Acres Bea						
†Freer Acres Gracie	Jr3	305	Dec	246	13	8626	350
S. Western Glow Noble	D. Goldie of Burlida						
†Gem View Ruby Rosa	Jr2	222	Jan	666	33	5177	239
†Gem-View Son's Maxine	5	279	Jan	681	31	9882	446
†Ju-La-Mor Bonnie	Jr2	200	Jan	729	39	5473	257
*†Venita of Thousand Springs	7	100	Jan	1063	53	3733	197
S. Franchester Reflector	D. Viola of Thousand Springs						

§May, E. R. Lincolnton, Ga. ARHT

†Mayfield Brigadier's Bessie	Jr4	278	Feb	143	8	4879	210
S. Dinsmore Brigadier	D. Sam's Princess Iona						
†Sam's Princess Iona	9	162	Feb	946	35	6830	273

§May, Earl E., Est., May's Farm, Shenandoah, Iowa. ARHT

*†May Lola Lucy	Jr4	226	Feb	878	47	8114	424
*†May Prim's Phebe	Sr4	63	Feb	1476	64	3249	145
S. Foremost Double M. R. V.	D. Potts' Paula Prim						
*†Ransom Ariel's Agnes	5	86	Feb	1428	58	4427	190
*†Ransom Gail's Gypsy	7	305	Feb	618	31	10316	509
S. Ransom Fanny's Fisherman	D. Ransom Gazer's Gail						
*†Ransom Greta's Gladys	6	178	Feb	754	33	6709	262

May, J. A., Burkeville Stock Farm, Burkeville, Va.

*¶Burkeville Stock Farm Quincy	Sr3	119	Feb	1315	63	5823	266
†Burkeville Stock Farm Ramona	Jr2	150	Feb	849	42	4415	200

McCall, C. S., Appin Farm, Bennettsville, S. C.

Appin's Mata	9	242	Feb	729	35	9593	436
Appin's Purity	5	365	Feb	541	37	9896	562
S. Appin's High Boy	D. Appin's Levonia						
Appin's Quail	5	334	Feb	707	37	9957	508
Appin's Salley	Jr2	365	Jan	427	23	7816	387
S. Appin's Holden	D. Appin's Mollie						
Appin's Sylvia	Jr3	232	Feb	534	25	5191	233
Appin's Tillie	Sr2	145	Feb	847	39	4252	190

§McConnell, H. H., Meetinghouse Lane Farm, Honey Brook, Pa. ARHT

†Coldspring's B. Buttercup	6	123	Jan	997	39	4720	184
†Forges Patrice	Sr2	252	Jan	627	32	6177	300
*†Honey Brook's New Year Gift	Jr4	227	Jan	253	11	5209	214
†Langvalley Meadow Mouse	Jr2	115	Jan	708	28	3032	137
†Meetinghouse Lane Lady Doll	Jr3	293	Jan	557	26	8914	395
†Meetinghouse Lane Rose	Jr3	158	Jan	854	41	5228	239
†Sundancer's Daughter	Jr2	158	Jan	776	39	4560	207
*†Tramore's Ruby	8	229	Jan	760	36	7642	359

McCrary, J. P., Rosewood Dairy Farms, Horse Shoe, N. C.

¶Juanita of Rosewood Farms	9	302	Jan	334	18	8655	380
S. Valkyrie Runover	D. Joyce of Rosewood Farm						
Kolas of Rosewood Farm	Jr3	263	Jan	699	29	8844	336
¶Maxim Brilliant Stephanie	Sr3	305	Dec	320	22	7226	403
S. Quail Roost King Brilliant	D. Lady Foremost of Mills River						
¶Miss Princess of F. F.	8	305	Dec	115	6	10340	510
S. Quail Roost Generous Prince	D. Fairfield's Model Kitty						
¶Victory Bell of Rosewood Farm	Sr4	238	Jan	579	26	7346	284

McCulloch, G. A. & Hobson, R. J., Fairview, Amity, Oregon. ARHT

†Beauty's Bouncing Bettie	Jr3	161	Jan	692	36	4440	207
†Beauty's Winnie	Jr4	140	Jan	795	46	4249	231
†Birdie's Royal Sharon	Jr3	128	Jan	1149	50	4981	253
*¶Clearbrook's Red Dot	7	305	Jan	254	10	11823	472
S. Val Dasher's Royal	D. Clearbrook Princess Rosalie						
†Fair's Fancy of Fair View	Sr2	135	Jan	698	31	3441	154
*†Maid's Mighty Millie	Sr2	296	Jan	262	18	7315	412
S. Oak Park's Pal	D. Sally Lou's Maid of Fair View						
*†Minnie's Beauty of Fair View	6	279	Jan	693	38	8843	449
*†Minnie's Mite of Fair View	Sr3	305	Jan	686	45	10140	567
S. Oak Park's Pal	D. Minnie's Beauty of Fair View						
†Roseta's Roxy of Fair View	Sr3	191	Jan	699	39	6182	309
*†Royal Dewdrop's Bonnie	Sr4	274	Jan	411	25	8995	448
*¶Sally Lou's Birdie	5	305	Jan	548	33	11708	539
S. Repeater Don of Oak Park	D. Daffodil's Sally Lou						
†Sally's Clara of Fair View	Sr2	134	Jan	1019	45	4744	212
S. Oak Park's Pal	D. Daffodil's Sally Lou						

McDonald, J. M., McDonald Farms, Cortland, N. Y. ARHT

*Clear Springs' Hollirose	5	178	Jan	1064	57	7025	363
*Klondike Hollifaith	5	142	Jan	1147	60	5951	291
*†Klondike Hollijette	Sr4	248	Jan	882	45	9438	451
Klondike Predictmost Clara	Jr2	359	Jan	713	42	11585	597
†McDonald Farms Dess Janissa	Jr3	263	Jan	472	23	6588	285
McDonald Farms D. Karmen	Sr3	111	Jan	1160	54	4252	183
McDonald Farms D. Kidelia	Jr2	359	Jan	856	49	10538	503
McDonald Farms D Labelle	Jr2	119	Jan	842	43	3563	179
*McDonald Farms Elegance	8	272	Jan	1069	53	12556	608
*McDonald Farms Fair Rose	8	151	Jan	1151	59	6697	313
*McDonald Farms Glory	6	337	Jan	827	40	11978	512
*McDonald Farms Gratitude	6	272	Jan	698	36	10467	501
*McDonald Farms Happy	5	238	Jan	609	35	8155	422
*McDonald Farms Harriet	5	116	Jan	1143	63	5189	266
*McDonald Farms Henrietta	5	81	Jan	1419	62	3920	162
*†McDonald Farms Heritage	5	168	Jan	955	56	6295	334
¶McDonald Farms Her Jelma	Sr3	203	Jan	748	42	5649	293
McDonald Farms Her Kemah	Jr2	348	Jan	763	42	10847	513
*McDonald Farms High Jilda	Sr3	341	Jan	772	45	12226	593
McDonald Farms High Judith	Jr3	365	Jan	145	8	9440	471
s. McDonald Farms Hightime	D. McDonald Farms Hester						
*McDonald Farms Honeybloom	6	301	Jan	773	52	9596	555
McDonald Farms Ideal Lilac	Jr2	290	Jan	788	46	8461	437
*McDonald Farms Insignia	Sr4	330	Jan	813	47	11394	564
McDonald Farms Ishbell	Sr4	164	Jan	1001	51	6008	281
*McDonald Farms Jenora	Sr3	365	Jan	184	11	12331	642
s. McDonald Farms Gallant	D. McDonald Farms Generous						
*McDonald Farms King's Jewel	Sr3	234	Jan	458	28	7386	381
*†McDonald Farms King's Julia	Sr3	170	Jan	1021	55	6557	311
McDonald Farms King's Kada	Jr3	302	Jan	686	38	8570	406
McDonald Farms King's Kay	Jr2	297	Jan	891	57	10096	518
McDonald Farms King's Keepsake	Sr3	167	Jan	962	63	6554	355
McDonald Farms King's Kelia	Jr2	324	Jan	663	37	9585	464
McDonald Farms King's Kezia	Jr2	316	Jan	562	41	6740	443
McDonald Farms King's Kindness	Jr2	337	Jan	753	43	9769	499
McDonald Farms King's Konnie	Jr2	365	Jan	232	14	8218	428
s. Myhaven King	D. Merestead Constance						
McDonald Farms King's Kora	Jr2	365	Jan	665	38	11122	568
s. Myhaven King	D. McDonald Farms Hertha						
¶McDonald Farms Kings Kriscilla	Sr3	120	Jan	1160	56	3445	208
McDonald Farms King's Kyola	Sr2	70	Jan	1286	52	2961	121
s. Myhaven King	D. McDonald Farms Elcena						
McDonald Farms King's Ladona	Jr2	62	Jan	933	40	1859	82
s. Myhaven King	D. Hightide's Royal Josie						
McDonald Farms King's Leta	Jr2	297	Jan	874	49	9561	476
¶McDonald Farms King's Linda	Sr2	98	Jan	985	57	3291	170
*McDonald Farms Pre Jedetta	Jr4	163	Jan	772	46	5546	275
McDonald Farms Pre Julee	Sr3	107	Jan	1264	64	4857	226
*McDonald Farms Pre Kaprice	Sr3	96	Jan	1155	67	3695	183
McDonald Farms Pre Karena	Jr2	365	Jan	706	44	11204	587
s. McDonald Farms Prediction	D. Walnut's Ella's Pansy						
McDonald Farms Pre Kay Girl	Jr2	318	Jan	620	36	9378	462
*McDonald Farms Pre Kenaveve	Jr3	109	Jan	1298	68	5073	244
McDonald Farms Pre Lustre	Jr2	62	Jan	1155	44	2368	91
s. McDonald Farms Prediction	D. McDonald Farms Heritage						
McDonald Farms S. Kanova	Jr2	328	Jan	745	49	9733	567
*McDonald Farms S. Kathleen	Jr3	74	Jan	1287	71	3414	178
s. McDonald Farms Steadfast	D. McDonald Farms Harriet						
McDonald Farms S. Kidyllis	Jr2	324	Jan	645	44	7339	446
McDonald Farms S. Kilane	Jr2	302	Jan	757	37	9186	443
McDonald Farms S. Krysta	Jr2	350	Jan	670	37	9483	514
*¶McDonald Farms Valor Kalinda	Jr3	121	Jan	1079	66	4715	251
¶Pine Grove Farms Lady	Jr2	119	Jan	978	42	4127	196
*Riveredge Golden Belle	Sr4	203	Jan	820	41	7385	345
Western Glow Royal Levity	Jr3	248	Jan	884	53	9094	475
Windale Hightime's Bubbles	Jr2	365	Jan	87	5	8164	405
s. McDonald Farms Hightime	D. Windale Conqueror's Butterball						
Windale Hightime's Judy	Jr3	158	Jan	869	47	4974	236
Windale Hightime's Sheila	Jr2	365	Jan	728	43	12040	628
s. McDonald Farms Hightime	D. Kenfleur's Princess Sheran						
Windale Hightime's Vicky	Jr2	353	Jan	693	44	10801	569

McDonald, J. M., McDonald Farms, Dryden, N. Y. ARHT

*†Boulder Bridge Tulip	Jr3	264	Jan	638	35	7731	390
*Le Clarine Valtide	6	234	Jan	664	33	8432	404
*†McDonald Farms Gypsy	7	243	Jan	391	18	6962	321
*McDonald Farms Hanice	5	365	Jan	522	28	11874	611
s. Foremost Prediction	D. Supreme's Janice						
*†Walnut's Katherine's Florence	5	162	Jan	613	39	5400	322

McDonald, J. M. & Son, McDonald Farms, Cortland, N. Y. ARHT

McDonald Farms Pre Janet	Jr3	365	Jan	219	14	10351	595
s. McDonald Farms Prediction	D. Smuggler Farm Reward's Lass						

McGee, E. F., Yonkers, N. Y. ARHT

Bournedale General's Coronet	Jr2	344	Feb	643	40	10200	557

§McKee, O. A., Mount Vernon, Ohio. ARHT

†KoKosing's Centaur's Hilda	Jr3	108	Feb	955	41	4181	182
*†KoKosing's Charity	Sr3	189	Feb	481	26	5208	250

§McKerrow, Florence C., McKerrow Farm, Pewaukee, Wis. ARHT

*†Gallant's Gracious	Jr3	283	Jan	220	15	5833	299
s. Mirth's General Gallant	D. Fair View Royal Grace						

§McKerrow, George & Sons Company, McKerrow Farm, Pewaukee, Wis. ARHT

†Admiration Angel	Jr2	120	Jan	829	40	3338	162
†Admiration Cherrie	Jr2	99	Jan	773	36	2636	128
*†Chief's Elite	5	52	Jan	1277	54	2114	94
s. Cesor Penwyn's Chief	D. Ultimate's Elsie						
*†Gallant's Antoinette	Jr4	193	Jan	660	41	6007	327
†General's Daffodil	Jr2	161	Jan	543	26	3095	139
†Gallant's Eileen	Sr2	183	Jan	458	27	3335	173
*†Gallant's Genevieve	5	282	Jan	387	24	5773	307
*†Gallant's Sweet Melody	Jr3	77	Jan	830	42	2094	101
s. Mirth's General Gallant	D. Valor's Melanie						
*†General's Bonnie Bell	Jr3	259	Jan	517	26	5802	294
†General's Dawn	9	234	Jan	564	27	5884	254
*†General's Melinda	5	204	Jan	634	36	7168	366
*†General's Proud Miss	10	166	Jan	855	38	5019	209
†General's Sylvia Jane	Sr3	228	Jan	588	30	5977	271
*†Naughty Joan	6	275	Jan	281	17	7884	369
*†Observer's Amanda	Sr3	126	Jan	520	29	2637	136
*†Observer's Mary Bell	5	305	Jan	97	5	8069	382
s. Boulder Bridge Observer	D. Eminent Anna-Marie						
*†Observer's Suzette	5	288	Jan	559	30	8328	404
*†Observer's Sweetpea	Sr3	74	Jan	1068	42	2759	112
s. Boulder Bridge Observer	D. General's Aster						
†Valor's Marigold	6	282	Jan	311	16	7124	338

§McKerrow, Helen J., McKerrow Farm, Pewaukee, Wis. ARHT

*†Chief's Jenny	Jr4	305	Jan	188	11	7214	376
s. Cesor Penwyn's Chief	D. Mary Ann's Ginnie						

McLendon, R. E., Lendolure Farm, Bishopville, S. C. ARHT

Lendolure Royal's Fancy	Jr3	337	Apr	941	46	11427	592
s. Lendolure Valiant Royal	D. Primrose's Fancy Rosalie						

§McVaugh, John B., Eden Hill Farm, Hockessin, Del. ARHT

*†Aggie of Greenacres	5	133	Feb	855	41	4886	248
*†Calvert's Agatha	Jr3	59	Feb	963	48	2070	100
s. Lord Calvert	D. Royal's Agatha						
†Eden C. Lady	Jr2	64	Feb	542	25	1287	63
s. Lord Calvert	D. Eden F. Octavia						
†Eden F. Bonny	Jr2	156	Feb	516	26	3236	157
*†Eden F. Octavia	5	133	Feb	598	30	3889	209
*†Eden F. Redwing	Sr4	109	Feb	809	41	3494	180
*†Eden F. Thelma	Jr3	145	Feb	340	20	2873	150
*†Eden Royal Carol	Sr4	75	Feb	937	46	2590	110
s. Greenacres Royal 2d	D. Royal Cavalier's Redwing 2d						
†Eden Royal Marie	Sr3	257	Feb	395	23	6242	340
*†Eden Royal Rose	5	254	Feb	431	22	7153	366
*†Fairland's Snowflake Dawn	11	203	Feb	475	24	5694	275
†Lakewood Constance	Jr2	158	Feb	424	23	2609	133
*†Maple Lane Steadfast's Valee	7	273	Feb	559	29	8465	395
*†Prudence of Gwenlyn	9	267	Feb	622	31	8506	423
*†Victoria Fort	5	90	Feb	873	46	3132	167

§McVaugh, Stewart E., Eden Hill Farm, Hockessin, Del. ARHT

†Fort's Daisy	Sr2	84	Feb	714	36	2296	105

§Meier, Frank E., Flying M. Ranch, Oregon City, Oregon. ARHT

Beaver Marie	Sr3	262	Feb	378	22	6281	336
†Cherub Rose of Ingleside	5	177	Feb	741	41	6216	341
†Daisy of Ingleside	Jr3	303	Jan	399	27	7679	364
Rosebud Ranger's Fann	Sr4	163	Feb	703	35	5049	243
Traverdale Zilpha	8	224	Feb	641	30	7403	349

§Meisenhelder, E. W., "Tulip Poplar Guernseys," Dover, Pa. ARHT

†Ring-Win Duchess	Jr2	62	Feb	1057	45	2277	100
s. Caumsett Voltage	D. Champion's Queenie						
†Romulus Royal's Sunburst	Jr2	84	Feb	794	40	2452	122
s. Coldspring's Romulus Royal	D. Blossom's Sunburst						
†Royal Shah's Lass	Jr2	163	Feb	803	33	5285	215
*†Willowmere Cherilea	9	104	Feb	1028	55	4139	214

Melenyzer, Charles L., Charmel Farm, Belle Vernon, Pa.

*Beacon Hill Heather	7	145	Feb	1066	51	6717	296
Charmel's Miss Band	Jr2	59	Feb	980	50	2023	90
s. Arrus Sterling Bond	D. Miss Bandi of Count Hugo						
*Churn Creek's Victor's Dora	Sr3	59	Feb	1607	63	3341	134
s. Coldspring's Hardwick's Victor	D. Churn Creek's Dora						
*Fritz's Isabel	5	128	Feb	987	51	6928	324
*Gayetta of Cabin Run	7	135	Feb	1227	51	5095	252
*KoKosing's Suzann	6	57	Feb	1717	63	3508	131
s. Langwater Centaur	D. KoKosing's Susanna						
Lute of Haven Hill	Sr3	340	Feb	877	51	12408	655
*Maxine of Spreading Elm	5	112	Feb	1175	56	5885	240
*McBride's Queen Mitzi	6	115	Feb	1336	56	5778	230
Night's Music of Marjoheim	Jr2	319	Feb	536	22	9937	417
¶Shady Lawn's Fawn	6	301	Feb	900	41	13348	581
Shady Lawn's Mollette	7	302	Feb	1077	43	12944	521
*Sue Ornament of Worthland	6	135	Feb	618	32	3811	181
*Valley Dale Callie	Sr3	188	Feb	709	38	5904	274

Merrill, W. D. & D. T., Baskerville Farms, Flemington, N. J.

Bairn of The Glen	Sr2	198	Feb	799	41	6794	312
†Baskerville Royal Daughter	Jr2	305	Jan	113	5	8298	365
s. Royal's Monarch	D. Comet's Golden Daughter						
Baskerville Royal Pixie	Jr2	299	Jan	259	13	7270	347
s. Royal's Monarch	D. Comet's Sweetpea						
Baskerville's Golden Princess	Jr2	82	Feb	1285	48	3485	139
s. Bethany Wistar's Sailor Prince	D. Comet's Golden Sister						
*Comet's Buttermaid	8	84	Feb	1380	56	4200	186
s. Royal's Pet Comet	D. King's Golden Buttermaid						
Fairlawn F. P. Fernleaf	Sr2	132	Feb	918	48	4500	203
Glenburnie Glenheart's Heroine	Jr3	189	Feb	814	37	6812	308
*¶Rosewald Foxy's Babette	Sr4	305	Dec	735	38	10250	488
s. Langwater Darius	D. Gerar G. Foxy						
Salome Merry of Lindendell	5	281	Feb	928	46	11774	536
*Scotch Lassie of The Glen	5	365	Feb	142	8	14602	699
s. McDonald Farms Educator	D. Warrior's Grace of The Glen						
Sterlingold Patricia	Jr4	36	Feb	1306	52	1591	67
s. Sterlingold Premier	D. Foremost Rachael Charm						
Stonebrook Celia	Sr4	112	Feb	1144	66	4926	242
s. Fairlawn Peerless Dandy	D. Stonebrook Cerise						

§Meyer, Ely, Shelbyville, Ky. ARHT

*†Sugar Grove's Duke's Anibel	8	89	Jan	900	40	2788	111
s. Wildwood Bobby's Duke	D. Sugar Grove's Pauline's Ann						

Miller, Glenn L., Mark-Haven Farms, Mark Center, Ohio. ARHT

†Bethany Favor's Shadow	Sr3	300	Feb	538	31	7945	402
†Bethany Royal's Favorite	Jr2	305	Feb	261	13	5443	265
s. Coldspring's Romulus Royal	D. Bethany Favorite						
*†Bethany Wistar's Pollyette	Jr4	159	Feb	833	43	5405	259
*†Five Points Catilla	Jr4	259	Feb	677	39	7420	344
†Five Points Dianne	Sr3	305	Feb	18	1	8255	391
s. Yankee Boy of Walnut Lane	D. Five Points Anneal						
*†Five Points Ilene	Sr4	95	Feb	1019	55	3667	184
*†Five Points Joanne	Jr4	159	Feb	881	43	5856	295
Five Points Lola	Jr3	295	Feb	665	42	7471	410
*†Flying Horse Ruler's Harp	Jr4	175	Feb	625	31	4651	231
*†Judy's Willow Brook Chloe	Sr4	153	Feb	913	52	6160	361
*†Lucinda's Yankee Princess	Jr3	94	Feb	890	51	3189	177
†Mark-Haven Betty	Jr2	173	Feb	613	35	4234	206
†Mark-Haven Chloe	Jr2	80	Feb	737	35	2183	106
†Mark-Haven Rosie	Jr2	304	Feb	500	26	7310	334
†Mark-Haven Royal Dorcas	Jr2	67	Feb	800	41	1808	83
Mark-Haven Sydillis	Jr2	290	Feb	663	35	7836	364

†Nickel Plate Josephine Sr2 305 Feb 408 25 7661 414
S. McDonald Farms Royal Supreme D. Mary Josephine's Lady
*†Plain View's Pamella 6 65 Feb 1131 55 2535 125
S. Villa-Way Professor D. Plain View's Sensation
¶Plain View's Roma Jr3 305 Feb 15 7719 376
S. Sun Blest's Royal Shawnee D. Plain View's Peg
*†Ruth's Willow Brook Milly Jr4 66 Feb 1252 54 2886 121
S. Woodacres Royal King D. Fairfield Dutch Ruth
*Shona Rosie 5 142 Feb 1147 54 5834 268
¶Sun-Blest Farms Cygnet Jr2 305 Feb 33 1 7914 360
S. Langwater Victory D. Blakeford Cynara
†Sun-Blest Farms Francine Jr2 160 Feb 632 29 3892 161
*†Trojan's Snowflake B. Sr3 126 Feb 969 48 4895 243
†Willow Brook King's Etta Jr3 296 Feb 687 39 8268 434
Willow Brook Monarch Eliza Jr3 263 Feb 457 26 6096 313
*†Woodacres Royal Actress Jr3 111 Feb 774 46 3531 192
*†Woodacres Royal Viena Sr4 70 Feb 705 38 1976 112

§Miller, I. G., Faraway Farm, South Royalton, Vt. ARHT
*†Faraway Brown Girl Sr4 61 Jan 1317 59 2527 118
S. Faraway Superior Gentleman D. Faraway Superior Madora
†Faraway Lady Tot Sr2 305 Feb 21 1 4656 203
S. Faraway Superior Gentleman D. Faraway Superior Susan
*†Faraway Pansy G. Sr4 35 Jan 971 41 1087 46
S. Faraway Superior Gentleman D. Faraway Princess Ledyard
†Faraway Superior Loantha Sr2 305 Feb 73 3 6385 300
S. Lizzie's Superior D. Faraway Lizetta Bay
*†Faraway Superior Susanna Jr4 22 Jan 841 35
S. Lizzie's Superior D. Faraway Susan Autocrat

§Miller, Louise S., Faraway Farm, South Royalton, Vt. ARHT
†Basquaerie Madon's Ellen Jr2 305 Feb 70 3 5542 231
S. Queen Mab's Madon of Oldacres D. Basquaerie Princess Margaret

Mistr, A. & Sons, Midview Farm, Richmond, Va. ARHT
Alcluyd Dawn's Twilight 5 158 Jan 1195 59 6388 305
*Coldspring's Hardwick's Dossel 6 68 Jan 1432 59 3171 128
S. Hardwick's Royal D. Coldspring's Romulus' Kathleen
*Midview Charmer's Eva Jr3 129 Jan 1384 61 5781 248
S. Langwater Charmer D. Midview's Evelyn
Midview Charmer's Phoebe Jr2 297 Jan 764 34 8098 369
*Midview Charmer's Queen 5 47 Dec 1722 70 2468 102
S. Langwater Charmer D. Midview's Emma
Midview Charmer's Springtime Sr3 365 Dec 253 12 11839 551
S. Langwater Charmer D. Midview's Springtime
Midview Charmer's Tildy Sr2 166 Jan 851 42 4827 224
S. Langwater Charmer D. Midview's Tildy
Midview Charmer's Violet Jr2 279 Jan 991 52 9433 453
Midview Chieftain's Belle Sr2 92 Jan 1121 51 3606 165
S. Midview's Chieftain D. Midview Majesty's Belle
*Midview Chieftain's Blossom Sr3 138 Jan 1248 64 5649 280
*Midview Chieftain's Dot Sr4 304 Jan 935 52 11890 596
Midview Chieftain's Nancy Sr2 343 Dec 295 15 8960 432
*Midview Chieftain's Nannie Sr4 188 Jan 841 47 6260 321
S. Midview's Chieftain D. Midview Raymond's Nan
*Midview Chieftain's Pansy Jr3 364 Jan 675 38 10609 527
Midview Chieftain's Starlight Jr3 135 Jan 776 39 3928 194
Midview Ivanhoe's Roselle Jr2 365 Dec 464 23 10534 460
S. Midview's Ivanhoe D. Midview's Rose Mary
*Midview King's Louise 5 365 Jan 634 32 13690 694
S. Midview's King D. Midview's W. Louise
Midview King's Mattie Sr3 165 Jan 920 53 5300 273
*Midview Majesty's Belle 5 273 Jan 1103 61 11874 630
*Midview Raymond's Marie 5 362 Apr 304 17 10519 519
S. Midview's Raymond D. Midview's Beauty May
*Midview's Content 9 365 May 13 10715 506
S. Raider's Ivanhoe D. Fox Dean's Choice
*Midview's Daisette 8 263 Jan 894 43 8223 387
*Midview's Evelyn 8 294 Jan 930 54 10723 547
*Midview's Naomi 7 322 Jan 947 48 12375 624
*Midview Willie's Pollyanna 6 198 Jan 1240 78 9122 484
Walnut Shade's Dibby 9 268 Jan 1155 62 11801 569

§Moon, N. J., Jr., Moon Farm, Oshkosh, Wis. ARHT
†Moon's Combination Golden Jr2 108 Jan 985 46 3604 159
†Moon's Combination Vera Jr2 108 Jan 767 34 2897 129
*†Moon's Hank's Lady Jr4 294 Jan 572 34 9581 504
*Moon's Lad's Ann Jr3 357 Jan 283 16 8885 453
†Moon's Lad's Beauty Sr2 305 Jan 577 33 9573 452
S. Moon's Blaise Lad D. Moon's Slogan's Julia
*Moon's Lad's Blossom Jr3 351 Jan 422 28 11000 608
†Moon's Lad's Rose Jr2 305 Dec 148 10 5480 321
S. Moon's Blaise Lad D. Moon's Slogan's Laura

Moore, F. L., Milmoore Farms, Fremont, Ohio. ARHT
Coronation Zandra Jr2 301 Feb 682 40 9186 457
Hominy Hill Prudy Jr2 89 Feb 1008 48 3303 154
Kenfleur's Princess Sheran 6 162 Feb 935 51 6647 343
Kitchener Fearless Wendy Jr2 203 Feb 803 37 7100 300
*Lady's Princess Amaryllis 5 54 Feb 1304 66 2535 121
S. Franchester Meadow Prince D. Edinham's Lady Lovely
Milmoore's Corking Maid Jr3 215 Feb 741 45 7616 375
*Milmoore's Prudence 6 181 Feb 926 55 7773 381

§Moore, Paul, Mr. & Mrs., Hollow Hill Farm, Convent, N. J. ARHT
*†Convent's Berry Sr3 305 Dec 20 1 9248 517
S. Flying Horse Colonel's Prince D. Convent's Bambino
*†Convent's C. Beeswax Sr3 305 Jan 318 18 10435 575
S. Flying Horse Colonel's Prince D. Convent's K. Beeswing
*†Convent's C. Birthday Sr3 101 Feb 830 43 3368 181
S. Flying Horse Colonel's Prince D. Convent's Bambino
*†Convent's K. Timely 5 287 Feb 844 45 13202 627
*†Rosewald Sunshine's Radiance Sr3 305 Jan 348 20 8506 472
S. Mussolini D. Sunshine of M. H.
*†Two Brooks Jingle Jr3 217 Feb 766 38 6992 321

Moser, Richard J., Lucky Acres Farm, Berne, Ind. ARHT
Boulder Bridge Romance Jr4 365 Feb 266 14 9878 471
S. Boulder Bridge Matchmaker D. Boulder Bridge Karma
†McAfee Farms Foremost
Nocturne Jr2 305 Feb 328 15 7137 285
S. Foremost Bandmaster D. Hilda of McAfee Farms
†McAfee Farms Foremost Oratorio Jr2 305 Feb 230 11 8235 360
S. Foremost Bandmaster D. Dot of McAfee Farms
McAfee Farms Foremost Serenade Jr2 327 Feb 660 32 10278 403
†Miss Pansy of Edorah Jr2 169 Feb 606 33 4434 210
Montgomery Farms Fern Jr2 276 Feb 787 40 8232 374

†Montgomery Farms May Jr2 239 Feb 753 35 6790 286
†Shierwood King's Premium Jr2 172 Feb 662 28 3989 163

§Motley, Helen R. C., Wychmere Farm, Ontario, N. Y. ARHT
*†Wychmere Butterfat Princess
Maid 10 305 Jan 477 24 12435 540
S. Hilltop Butterfat Clair D. Wychmere Princess Maid
Wychmere Clarette Jr2 311 Jan 571 36 7719 381
Wychmere Jewel Jr2 360 Jan 592 29 9916 422
*†Wychmere Joyous 5 47 Jan 1550 55 2255 85
S. Wychmere Foremost Suquay D. Wychmere Joyful
*†Wychmere King's Clarabel Sr3 167 Jan 959 47 6051 277
*†Wychmere Noble Coleen Jr4 109 Jan 1222 47 4627 174
*†Wychmere Noble Kittoline Jr4 305 Jan 90 4 10235 469
S. Wychmere Dauntless Nobleman D. Wychmere Dauntless Katydid
†Wychmere Noble Nanchette Jr2 271 Jan 680 32 7646 331
Wychmere Sally Ann Jr2 362 Jan 381 28 7435 405

§Moulton, Arthur S., Middale Guernsey Dairy, Ridgefield, Wash. ARHT
*†Bonnie of Shady Spring 11 86 Feb 837 38 2688 115
S. Shadeland's Duke D. Josephine of Shady Spring
*†Grandee's Bubbles of Middale 6 269 Feb 479 27 7441 349
*†Grandee's Lotus of Middale Sr4 266 Feb 663 41 7487 390
*†Maple Brook's Fawn's Beauty 6 78 Feb 1196 54 3134 162
S. Count's Peter-Pan of Middale D. Maple Brook's Fawn
†Middale's Diplomat's Play Sr3 184 Feb 653 41 5724 306
†Morning-Side's Lucky Play Jr4 305 Jan 70 3 9606 435
S. Wandamere Cedric's Harvester D. Alma's Playmate of Wandamere
*†Penelope of King's Farm 7 122 Feb 853 39 4035 179
S. Charlescote Colombo D. Katedid of Twinkle Star Ranch
†Pinto's Bright-Eyes of Middale 7 267 Feb 425 19 8206 335
†Shadeland Playmate's Beauty 5 305 Dec 400 21 8730 382
S. Shadeland D. Shadeland Playmate
†Traverdale Pride's Diana Sr2 302 Feb 687 39 10739 482
†Traverdale Prince's Beauty Jr2 302 Feb 475 25 6641 326

§Moulton, Dick, Middale Guernsey Dairy, Ridgefield, Wash. ARHT
†Middale Pride's Babs Sr2 142 Feb 837 43 4648 226

§Mueller, George, Homestead Farm, Muskogee, Okla.
¶Primrose Rancher's Frances Sr4 145 Feb 771 38 5656 256
S. Caumsett Rancher D. Magus' Frances of Primrose

§Mueller, Walter K., Twin Brook Farm, Ivyland, Pa. ARHT
*†Homewood Reid's Diva 10 294 Feb 523 24 7146 313
*†Maywick's Chelly 9 235 Feb 493 25 6118 307
†Souvenir's Vagabond's Petunia Jr4 230 Feb 489 24 5991 286

§Mullenix, D. Dale, Cedar Crest Farm, Woodbine, Iowa. ARHT
*†Cedar Crest's Chief's Pat Jr2 104 Feb 831 38 3238 145
†Cedar Crest's Chief's Patricia Jr2 162 Feb 701 33 4227 187
*†Cedar Crest's Golden Harriett 7 134 Feb 893 42 5016 247

§Mullenix, J. W., Cedar Crest Farm, Woodbine, Iowa. ARHT
*†Angy of Lucerne 8 153 Feb 799 40 5359 257
†Cedar Crest Chief's Ila Jr2 140 Feb 639 30 3458 161
*†Cedar Crest Chief's Nola Jr3 144 Feb 748 33 4475 196
*†Cedar Crest Chief's Olga Sr2 159 Feb 546 31 3773 202
†Cedar Crest Chief's Pearl Jr2 138 Feb 793 34 4020 169
*†Cedar Crest Reflector's Marion Sr3 176 Feb 698 36 5385 260
*†Cedar Crest's Chief's Oma Jr3 109 Feb 941 49 3910 195
†Cedar Crest's Chief's Opal Jr2 147 Feb 633 30 3643 160
*†Cedar Crest's Golden Leah Sr4 177 Feb 527 24 4355 197
†Dunn Valley Mona Jr2 101 Feb 736 37 3030 152
†Dunn Valley Reta Jr2 122 Feb 702 38 3466 191

Muller, Joe P., Jo-Be Farm, Omaha, Nebr. ARHT
†Bettie Lou Sunshine Sr2 67 Jan 907 50 2094 113
S. Skyline Prospect D. Foremost Sunshine
†Challenger's Juanita of Jo-Be Sr3 225 Jan 843 49 8234 423
†Daisy's Diane of Jo-Be Jr2 123 Jan 789 41 3373 172
*†Edgewater Royal Selma 7 140 Jan 1030 48 5878 240
†Jo-Be Annabel Jr2 121 Jan 827 48 3469 189
†Jo-Be Challenger's Ava Jr2 58 Jan 1201 63 2178 113
S. Skyline Gretta's Challenger D. Lotty's Goldie of Rosewood
†Jo-Be King's Alta Jr2 55 Jan 1235 63 2106 104
S. Skyline Challenger's King D. Whitebreast Rose
†Jo-Be Laura Sr2 127 Jan 998 46 4325 186
†Maximus Mary Maid 6 147 Jan 990 49 5232 247
†Naomie Gene Sunshine Jr2 137 Jan 760 46 4016 237
†Otoe Shalamar's Treasure Jr4 289 Jan 811 45 9754 487
†Triumph's Pauline Jr4 248 Jan 704 45 8182 404
†Welshacres Bessie's Mozel Sr2 93 Jan 916 50 2975 152
*†Welshacres Rose's Marlys 5 67 Jan 1275 63 2933 157
S. Boulder Bridge Matcher D. Pearl's Rose of Northland
*†White Creek Stella 5 270 Jan 432 29 8531 448

§Mullin, J. Paul, Lakewood Farm, Newark, Del. ARHT
*†Lakewood Angela Jr3 305 Oct 260 23 7619 454
S. Lakewood Holliston D. Fashion of Pickering Valley

§Murray, Edgar, South-Ray Farm, Plymouth, Ind. ARHT
†South-Ray Yule's P. Festive Jr2 222 Jan 743 43 6266 322
*South-Ray Yule's Royal Joy 5 139 Jan 808 38 4652 223

§Murray, Stuart P., Belmont Farm, Smyrna, Ga. ARHT
†Brays Island Bon-Ton's Viola Jr2 215 Jan 379 21 3550 172
†Glen Haven Alberta Sr4 160 Jan 700 32 4529 190
*†Glen Haven Baroness Darling Jr3 215 Jan 654 35 5862 284
†Glen Haven Baroness Marina Sr2 304 Jan 411 25 5944 298
†Glen Haven Baroness Mayotte Sr2 305 Dec 103 5 5762 277
S. Douglaston Baron Patrick D. Glen Haven Constance
*†Glen Haven Beatrice 5 143 Jan 615 31 3733 180
†Glen Haven Joan Sr4 273 Jan 413 19 6074 312

§Myers, Clarence & Martha, Myerlyn Farm, Chalfont, Pa. ARHT
†Myerlyn Brier's Debby Jr2 234 Sept 567 35 4960 246
†Myerlyn Brier's Flicka Sr2 116 Jan 711 33 3017 142
†Myerlyn Ril's Lilly Jr2 99 Jan 799 36 2745 119
†Myerlyn Ril's Susie Sr2 78 Jan 874 37 2336 [illegible]
S. Myerlyn Ril D. Hemlock Hill Crusader's Starr

§Myers, Harrison & Elizabeth, Myerlea Farm, Chalfont, Pa. ARHT
Chadick's Butterfat Honey Jr2 149 Jan 764 31 4495 165
*Edna's Joice of Funk's Farm 6 230 Jan 1151 58 10922 512

†Genave of Sunset View	Jr3	261	Jan	438	26	5871	301
†Land Lea's Ma-Dila	Sr2	123	Jan	803	36	3466	157
†Myerlea Brier's Diane	Jr2	153	Jan	770	36	4270	188
†Myerlea Brier's Dora	Sr2	123	Jan	884	47	4019	200
s. Poniton Independent	D. Pinebrook Dorothy						
†Myerlea Brier's Marigold	Sr2	78	Jan	935	38	2563	108
s. Poniton Independent	D. Matilda of Sunset View						
†Myerlea Brier's Martie	Jr3	99	Jan	821	38	2959	138
*Myerlyn Indy's Precious	Sr3	149	Jan	775	45	4688	248

§Nelms, Homer L., Med-O-Dale Farms, Altamont, N. Y. ARHT

†Faddom Lady Mayfair	Sr2	42	Jan	1103	48	1461	64
s. Waldorf Lord Marston	D. Waldorf Leona May						
†Fairfields Natalie	Sr2	290	Jan	315	18	4813	254
†Hamlet Hill Sonston	Sr3	82	Jan	1072	46	2986	127
s. Green Meads Winston	D. Chilmark Sonja						
†Lady Blue of Black River	9	184	Jan	685	28	5733	243
†Lone Oak's Sky	10	205	Jan	487	23	4542	214
†Med O Dale Dawn's Claret	Jr2	109	Jan	842	37	3204	133
†Med O Dale Desirity	Jr2	305	Jan	103	5	6231	291
s. Indian Laurel's Indian	D. Daisy of Med O Dale						
†Med O Dale Dominica	Jr2	305	Dec	226	14	5961	324
s. Indian Laurel's Indian	D. Med O Dale Dahlia						
†Med-O-Dale Inez	Jr2	305	Dec	130	6	5730	251
s. Indian Pansy's Commoner	D. Indian Rex's D-aaaa Fern						
†Med O Dale Janet	Jr2	42	Jan	856	31	1147	45
s. Indian Laurel's Indian	D. Med O Dale Jane						
†Med O Dale Ruth	Jr2	163	Jan	571	28	3347	149
†Med O Dale Sweet Unity	Jr2	305	Dec	80	5	5509	290
s. Wyebrook Scottish Rambler	D. Indian Rex's C-aaa Sumac						
†Waldorf Jeanne d'Arc	Sr3	305	Jan	410	23	6667	319
s. Douglaston Clifford's Nobleman	D. Waldorf Joana's Janice						

Nelson, J. L., Cedar Drive Farm, Wichita, Kans.

¶Grandee's Deloras	Jr2	115	Jan	1272	59	5382	228

§Newhouse, Guy, Ren Guernsey Farm, Richwood, Ohio. ARHT

*†Franchester Free Ada	Sr4	145	Feb	597	28	3445	169
*†Franchester Free Ida	Sr4	145	Feb	911	44	4911	257
*†Locust Grove Lily D.	Jr3	104	Feb	493	25	2114	110
†Ren's Chummy Girl	Sr2	125	Feb	667	30	3351	155
†Ren's Ramona	Jr2	132	Feb	845	33	4116	171
†Valley View Levity Arlettie	Jr2	149	Feb	682	31	3758	178
†Valley View Levity Netta	Jr2	147	Feb	772	37	4313	209
†Valley View Levity Opal	Jr2	146	Feb	705	31	3928	172

§Newhouse, S. I., Greenland's Farm, Harbourton, N. J.

†Fair Field Calla M.	6	231	Feb	621	37	7142	380
†Fairview Gleaner's Almeada	Jr4	278	Feb	507	30	7421	383
Fairview Gleaner's Vera	Jr4	246	Feb	638	34	8136	376
†Fairview Golden Mystery	Jr4	305	Feb	651	37	9469	441
s. Lagrange Golden Noble	D. Gay Mystery of Fairview						
†Fairview's Gaiety	Jr4	305	Feb	197	12	8878	411
s. Lagrange Golden Noble	D. Mystery's Gay of Fairview						
Fairview's Noble Vega	Jr4	253	Feb	755	39	8105	389
†Greenlands Image	Sr3	202	Feb	693	45	6629	342
†Greenland's Lily	Sr3	151	Feb	870	48	5692	295
†Greenland's Mountain Laurel	Jr2	277	Feb	634	33	8306	377
†Greenland's Red Rose	Sr3	301	Feb	874	49	10949	548
†Meadowlane Fancy	Jr4	212	Feb	787	42	8072	378
†Meadowlane Fussy	Sr4	88	Feb	1437	71	4554	213
†Meadowlane Utopia	Sr3	305	Feb	539	34	10048	520
s. Glenburnie Haro	D. Meadowlane Una						

Nicholson, G. J. Guthrie, Mrs., Glen Farm, Newport, R. I. ARHT

Cherokee Rose of The Glen	Sr2	84	Jan	1295	60	3712	167
s. Caumsett of The Glen	D. Tea Rose of The Goen						
Hiawatha of The Glen	Sr2	202	Jan	1034	61	7937	389
Lady Fun of The Glen	Jr2	235	Jan	1058	47	7758	339
*Lady Goldie of The Glen	Sr4	253	Jan	991	48	10580	465
Little Scholar of The Glen	Sr2	65	Jan	1168	50	2291	94
s. Foremost of The Glen	D. School Marm of The Glen						
Minuette of The Glen	Sr2	139	Jan	1047	48	5396	220
Symphony of The Glen	Sr2	183	Jan	905	45	7082	293
Toque of The Glen	Sr2	231	Jan	800	50	8255	454
Tudor Rose of The Glen	Sr2	169	Jan	936	49	6084	274

Notter, B. R., Little Flower Farm, Crete, Ill. ARHT

Little Flower Alert Belle	Sr3	346	Feb	772	41	11975	579
Little Flower Alert Crescent	Jr3	292	Feb	705	37	8978	461
Little Flower King's Minuet	Jr3	363	Feb	1143	58	16254	749
Little Flower King's Rosette	Sr2	365	Feb	58	3	11251	537
s. Little Flower Coronation King	D. Little Flower Rose Marie						
Little Flower Lass's Vanity	6	242	Feb	366	22	6702	331
Little Flower Rose of Jean	5	227	Feb	851	46	8575	419
Little Flower Theresa M.	5	252	Feb	743	36	9490	421

O'Connor, Charles P., Applebrook Farms, Goshenville, Pa. ARHT

Applebrook's Daylight	Jr2	104	Feb	882	38	3547	172
s. Coronation Potentate	D. Quail Roost Daylight						
Applebrook's Golden Beam	Sr2	195	Feb	797	43	6255	308
Applebrook's May Flower	Jr2	304	Feb	792	47	9967	513
†Applebrook's Priscilla Maid	Sr2	120	Feb	640	31	3037	137
Applebrook's Sunlight	Jr2	365	Feb	194	15	8084	486
s. Clora's Point Apollo	D. Clora's Point Princess Sunbeam						
Clora's Point Aster	Jr4	97	Feb	1031	50	3693	191
s. Coronation Potentate	D. Sherwood Forest Twinkle						
*Clora's Point Flora	7	325	Feb	1014	51	13369	614
Clora's Point Lotus	Jr3	354	Feb	740	48	11342	630
*¶Clora's Point Monita	6	305	Jan	258	14	10265	537
s. Bournedale Chieftain's Prince	D. Gay Folly's Monitress						
Coronation Norene	6	365	Jan	1265	55	18249	759
s. Coronation Levity Prince	D. Coronation Nymph						
*Fairlawn Peerless Gay	6	112	Feb	1406	68	5944	284
s. Green Meadow Peerless	D. Foxdean's Nealy						
*Fairlawn Peerless Goldenrod	5	295	Feb	1227	65	15095	692

§O'Keefe, James, Huntington, Ind. ARHT

†Graceland Eclipse's Lassie	Jr2	171	Jan	531	25	3454	148

§O'Keefe, James & Lillian, Huntington, Ind. ARHT

†Dumore Janet's Jean	Jr2	271	Jan	586	33	6621	320
†Fair Field Patience H.	Sr2	249	Dec	342	20	4474	267
†Federal's Ingenuity of P. A. S.	Jr2	305	Jan	86	5	7221	388
s. Fairlawn L. Federal	D. Golden S. Ingenue						
*†Great Oaks K. Glory	Jr3	33	Jan	959	42	1017	44
s. Green Meads Proud Knight	D. Gloria of Greenfield Farm						

†Meadow Haven Juliet's Carol	Jr2	144	Jan	702	29	3475	137
†Meadow Haven Mildred's Modest	Jr2	180	Jan	742	38	4560	232
†Proud Gallant's Leila	Jr3	275	Jan	363	19	5567	273

§Olsen, John W., Rich Lane Guernsey Farm, Blackfoot, Idaho. ARHT

†Judy of Rich Lane	Sr3	303	Jan	476	25	11928	586

§Olsen, N. W., Rich Lane Guernsey Farm, Blackfoot, Idaho. ARHT

†Boise of Rich Lane	Jr3	171	Jan	899	41	6834	311
†Maryann of Rich Lane	Jr2	268	Jan	514	32	6435	349
†Rose of Jusamite	6	262	Jan	618	33	8425	397
†Royal's Angeline of Jusamite	5	257	Jan	168	6	8797	377
s. Forges Royal Leader	D. Rose of Idapine						
†Royal's Clara of Jusamite	6	212	Jan	484	24	7085	322
†Royal's Martha of Jusamite	5	235	Jan	470	33	7601	414
†Sparkle of Rich Lane	Jr2	170	Jan	624	32	4810	219
†Sue of Rich Lane	Jr2	170	Jan	417	21	3570	173

§Oregon Agricultural College, Astoria, Oregon.

†Tideland Ada	Sr2	130	Jan	946	46	4008	197
†Tideland Haro	Sr2	75	Jan	1019	47	2420	120
s. Chicona Plainsman	D. Tideland Hopeful Helen						
*†Tideland Hedwick	Sr4	281	Jan	519	29	8191	426
*†Tideland Hilda	Jr4	269	Jan	734	34	10010	445
*Tideland Hollene	8	365	Jan	170	8	10744	480
s. Tideland's Hopeful Prince	D. Tideland Hallie						
†Tideland Honey Belle	Sr2	99	Jan	983	40	3410	157
*†Tideland Honey Dew	Jr4	207	Jan	322	14	4746	214
*†Tideland Hopeful Helen	5	288	Jan	305	16	7633	380
*†Tideland Hyacinth	Sr3	180	Jan	656	32	5067	251
*Tideland Patsy Jane	Jr3	145	Jan	649	33	3570	186
*†Tideland Peach Blossom	Jr4	164	Jan	520	28	4053	241
*Tideland Peggy Ann	5	167	Jan	901	45	6578	307

§Ormston, Frank H., Meadow-Gold Guernsey Farm, Saint Johns, Mich. ARHT

*†Meadow-Gold Content	Jr3	154	Feb	780	41	4747	238
†Meadow-Gold R. Blossom	Sr2	164	Feb	599	31	3858	194
*†Meadow-Gold Remembrance	Sr3	158	Feb	799	42	4991	250
*†Meadow-Gold Rosalie	6	90	Feb	1047	55	3817	191
*†Meadow-Gold R. Starlight	Jr3	103	Feb	877	45	3557	163
†Meadow-Gold R. Tulip	Jr2	166	Feb	711	35	4754	202

Oven, Helen C., Jerry Oven Farm, Enid, Okla. ARHT

*¶Blanche's Beauty	8	43	Jan	2050	92	2726	125
s. Cooper's King Louis	D. Imp. Blanche of Chateau L'Etocq						
¶Oven Debutante's Opal	Sr2	80	Jan	998	48	2585	133
Oven Divination's Mona	Sr3	365	Jan	44	2	12187	594
s. Meadow Lodge Rex's Romeo	D. Oven's Constant Divination						
*Oven Divination's Sue	5	86	Jan	1572	69	4727	213
¶Oven Eliza's Orpha	Jr2	130	Jan	497	30	2694	150
*¶Oven Girlie's Levity	Sr4	290	Jan	858	40	11231	518
¶Oven Levity's Olene	Sr2	77	Jan	902	44	2232	101
*¶Oven Mayflower's Lady	5	272	Jan	889	44	11952	573
*¶Oven Mayflower's Melody	Sr4	39	Jan	1826	71	2222	89
s. Meadow Lodge Rex's Romeo	D. King Hill Mayflower						
¶Oven May Lady's Neva	Sr3	116	Jan	728	34	3268	146
*¶Oven's Angeline's Lassie	5	176	Jan	670	29	5443	229
*¶Oven's Dienie Flower	11	46	Jan	1532	95	2188	132
s. Cooper's Supreme	D. Oven's Dienie Darling						
¶Oven's Eliza Olivia	Jr2	99	Jan	573	33	2125	103
Oven's Evelyn Nancy	Sr2	365	Jan	44	2	9244	442
s. Meadow Lodge King's Esquire	D. Oven's Evelyn Jane						
¶Oven's Liza Mell	Jr4	170	Jan	681	38	5056	250
¶Oven's Liza Ophelia	Jr2	144	Jan	914	47	4640	211
*¶Oven's Secret Debutante	12	305	Jan	100	5	10432	494
s. Pine Ridge Snowbound	D. Oven's Secret Baby Sister						
Oven's Vain's Nona	Sr2	349	Jan	596	34	10005	475
¶Oven Uppermost's Oveta	Jr2	43	Jan	915	49	1235	64
s. Meadow Lodge Rex's Romeo	D. Uppermost of Primrose						
*¶St. Albans Glamour J Itchen	Sr3	150	Jan	1092	47	6054	253
Topsy's Janet	Jr3	96	Jan	1141	49	3864	157

§Owen, H. S., Birchtree Farm, Framingham, Mass.

*†Beebe Farm Czarina	5	130	Feb	914	53	4765	254
†Beebe Farm Daphne's Uda	Jr4	305	Feb	6		7072	433
s. Beebe Farm Chieftain	D. Beebe Farm Daphne						
†Beebe Farm Hollilass	5	61	Feb	1089	57	2313	115
s. Rockingham Elect	D. Beebe Farm Lassie						
†Birchtree's Elect's Ultra Freda	Jr2	144	Feb	924	45	5264	238
†Birchtree's Felicia Heartsease	Jr2	111	Feb	919	50	3799	200
†Pine Hill's Golden Beauty	Jr3	205	Feb	651	32	5517	250

§P. & M. Rancho, Fresno, Calif. ARHT

*†Cameo Lilly Sweetheart	Jr4	260	Jan	935	55	11126	581
†Cameo Max's Eva	Sr2	300	Jan	557	31	8053	413
†Cameo Max's Melba	Sr2	99	Jan	571	29	2040	107
s. San Carlos Max	D. Cameo Singer						
†Cameo Max's Star	Jr2	127	Jan	523	25	2878	129
†Cameo Phyllis	Jr2	81	Jan	919	43	2563	123
s. Wandamere Phylliston	D. Wandamere Anson's Daisy						
†Cameo Singer's Ann	Jr3	305	Dec	55	3	8973	436
s. McDonald Farms Fashion	D. Cameo Singer						
*†Western Glow Twinkle	Sr4	120	Jan	980	50	4253	213

Page, L. A., Est., Minnewashta Farms, Excelsior, Minn.

Minnewashta Cherry	Sr2	349	Jan	641	37	9384	461
Minnewashta Chin's Belinda	5	156	Jan	559	29	3608	209
Minnewashta Chin's Clematis	Sr4	239	Jan	720	38	7711	355
Minnewashta Chin's Lucid	Jr4	365	Jan	11		7274	420
s. Thorn Hill Chin	D. Minnewashta Lucid						
Minnewashta Eleanore	6	282	Jan	571	35	8829	438
Minnewashta King's Clematis	7	312	Jan	890	40	13052	540
Minnewashta Knight's Exstacy	7	245	Jan	683	42	7400	361
Minnewashta Lucetta	Sr2	89	Jan	955	38	2836	108
s. Thorn Hill Chin	D. Minnewashta Lisette						
Minnewashta Lucid	10	153	Jan	882	42	5327	243
Minnewashta Theodora	7	365	Jan	37	2	8831	466
s. Minnewashta Helen's Butterfat	D. Minnewashta's Tess						
Minnewashta Veva	Sr3	95	Jan	867	46	3167	169
s. Thorn Hill Chin	D. Minnewashta Viola						

Page, L. A. & Sons, Minnewashta Farms, Excelsior, Minn.

Minnewashta Chin's Nina	Sr4	219	Jan	571	35	5767	315
Minnewashta Noranda	6	75	Jan	1237	60	2995	160
s. Minnewashta Helen's Butterfat	D. Minnewashta Nancy						

Palmer, G. W., Robinlawn Farm, Green Bay, Va.

Palmer Haven's Myra	8	90	Jan	1444	63	4214	202
S. Inverness Kane D. Palmer Haven's Genevieve							
Palmer Haven's Princess	6	99	Jan	962	49	3452	169
Palmer Haven's Roxy	Sr4	238	Jan	728	37	7851	363
Palmer Haven's Swan	Sr3	335	Jan	685	41	11619	574
Palmer Haven's Topsy	Jr3	103	Jan	1272	54	4632	182
¶Palmer Haven's Tory	Sr2	204	Jan	915	52	7077	351
¶Palmer's Jaycette	Sr3	146	Jan	729	39	4704	234
Palmer's Kay	Sr3	97	Jan	1229	54	4224	185
S. Ada's Prince Maxim D. Palmer's Gracious							
Robinlawn Keifer	Jr3	79	Jan	1127	51	3026	130
S. Ada's Prince Maxim D. Palmer's Favorite							
¶Twin Brook Maxim Dot	Sr4	167	Jan	774	44	5745	279

Parramore, E. N., Coolidge, Ga.

Knapp's Dutchess	Jr4	365	Oct	433	29	8723	495
S. Maxim Royal Duke D. Fairlee Acre's Ideal's Gold							

Pate, H. M., Trenton, N. J.

*Blossom's Bright Jidelia	9	228	Feb	837	39	8542	386
*C. F.'s Cinderella	Jr4	235	Feb	601	35	7416	367
Chasmary's Lois	5	59	Feb	1273	52	2638	100
S. Yeoman's Supreme D. Leeside Diana							
Colonel's Bellflower	8	273	Feb	884	45	11162	540
Crocker Farms Debelle	Sr2	119	Feb	1012	36	4507	165
*Fairlawn H. Immortal	Jr4	69	Feb	1198	50	2636	121
S. Green Meadow Hornet D. Skyline Revelation							
Glenburnie Glen's Glamorous	Jr2	241	Feb	668	39	6866	399
Glenburnie Glen's Valentine	Jr2	90	Feb	1104	49	3660	147
S. Glenheart D. Wendmere General's Valentine							
Patcho'woods Eastern June	Jr2	273	Feb	886	40	9505	422
*Two Brooks King's Countess	5	342	Feb	303	17	9982	500
Witchwood Diana	Sr4	303	Feb	560	31	9135	417

§Patrick, Roy C., Quinton Stock Farm, Quinton, N. J. ARHT

†Ben's Countess of Q. S. F.	Jr2	299	Feb	594	27	7609	349
†Ben's Cynthia of Q. S. F.	Jr2	298	Feb	546	24	7465	335
†Blaze's Golden Belle	Jr2	305	Jan	398	26	6217	359
S. St. James Champion Blaze D. Ben's Marigold of Q. S. F.							
*†Blaze's Victorine of Q. S. F.	Jr3	96	Feb	1006	47	3714	166
S. St. James Champion Blaze D. Madrey Farm Victorine							
†Brooke's Cross Proserpina	Jr2	99	Feb	726	38	2825	144
S. Riegeldale Emory's Count D. Brooke's Cross Philomena							
†Langvalley Skyward	Sr3	127	Feb	858	38	4585	214
†Leader's Woodman's Melody	Jr2	119	Feb	610	33	3081	172
†Majesty's Victorette	Jr2	120	Feb	685	31	3361	156
*Quinton Bess	8	365	Jan	723	38	12867	603
S. Knight's Flagstone D. Donald's Daisyette							
†Rich Acres Gloria	Sr2	126	Feb	686	30	3422	143

Penney, H. R., Penn Villa Farm, Granville, Ohio.

¶Count's Beth of Penn Villa	Sr2	305	Feb	414	19	10403	458
S. Caumsett Danish Count D. Blenda of Penn Villa							
Count's Pansy of Penn Villa	Jr3	263	Feb	1204	64	12202	593
¶Devonne of Penn Villa	Jr2	94	Feb	993	50	3497	167
¶Ionian of Penn Villa	Jr2	94	Feb	1083	49	3827	169
¶Jeanette of Penn Villa	Sr2	115	Feb	1068	53	4645	228
¶Lace of Penn Villa	Jr2	126	Feb	1146	50	5432	244
*¶Muriel of Penn Villa	5	57	Feb	1428	79	2841	169
S. Riegeldale Emory's Steadfast D. Myra of Penn Villa							
¶Princess Pat of Penn Villa	Jr2	199	Feb	907	47	7116	340
¶Rowena of Penn Villa	Jr2	179	Feb	923	47	6491	297
¶Rozika of Penn Villa	Jr2	117	Feb	1270	62	4819	219

§Petan Company, San Carlos Dairy, Buellton, Calif.

†Jandean Susie Jane	Sr3	46	Feb	1055	56	1774	91
S. Valley Pride's Churchill D. Jandean Jane							
*†Landslide's Pretty Ruth	10	66	Feb	1433	85	3291	199
S. Chuckanut Landslide D. Goldair Rosalie							
*†San Carlos Carmaleta	5	46	Feb	1075	48	1746	78
S. San Carlos Gay Lad D. San Carlos Carmen							
†San Carlos Carol Ann	Jr2	109	Feb	643	33	2702	153
†San Carlos Charm Princess	Jr3	128	Feb	745	37	3882	203
*†San Carlos Concheta	Sr3	107	Feb	795	41	3545	156
*†San Carlos Dimple	Sr4	155	Feb	854	47	5444	276
S. San Carlos Gay Lad D. Signal's Dorothy							
*†San Carlos Evelyn	7	58	Feb	1116	67	2347	135
S. Gayhead's Monitor D. Emma of Blyth Hurst							
*†San Carlos Gypsy Cee	Jr3	109	Feb	890	45	3941	194

§Philbin, John H., Est., Philcrest Farm, Bolton, Mass. ARHT

Philcrest Amelia	Sr2	365	Jan	52	2	9935	461
S. Flying Horse Beacon D. Kilspindle's Amelia							
†Philcrest Amethyst	Sr2	304	Jan	605	33	7850	389
*Philcrest Amie	5	365	Jan	132	6	13286	625
S. Grassland Benedict D. Kilsprindie's Amelia							
†Philcrest Ernestine	Jr2	153	Jan	683	40	3520	175
†Philcrest Estelle	Sr3	305	Jan	341	16	8125	356
S. Rosewald Village Prince D. Broadmeadows Estelle							
Philcrest Evelyn's Echo	Sr2	317	Jan	473	26	7940	396
*†Philcrest Heliotrope	Sr3	88	Jan	1098	55	3272	159
*†Valleyside Vera's Evelyn	10	198	Jan	1341	59	9340	413

Piper, Meredith L., Mendale Guernsey Farm, Mendon, Ohio. ARHT

¶Corrimay Bonnie's Bess	Sr3	98	Jan	1173	55	3995	191
Lassie's Polly of Keystone	7	327	Jan	896	52	12423	597
Mendale Fairy Queen	Jr2	230	Jan	686	40	6551	318
Polly's Ruby of Keystone	Jr2	365	Jan	479	29	10020	482
S. Raemelton King of Twin Pines D. Lassie's Polly of Keystone							

Powers, Lucius, Hermosa Vista Rancho, Fresno, Calif. ARHT

*†Butterton Holliston Flora	5	156	Jan	924	42	5901	265
*†Butterton Holliston Leda	7	148	Jan	944	49	5577	270
*Butterton Holliston Queen	Sr4	303	Jan	664	37	10287	494
†Butterton Kornegay Carrie	Sr2	140	Jan	894	43	4359	198
S. Klondike Kornegay D. Butterton Holliston Camelia							

§Prinkey, R. W., Woodlark Farm, Wooster, Ohio. ARHT

†Basquaerie Gay Moonglow	Sr3	109	Feb	832	37	3315	149
S. Green Meads Gay Defender D. Ladderlook Moonblink							

§Prinkey, R. W. & Thelma, Woodlark Farm, Wooster, Ohio. ARHT

†Arrus Country Flower	Jr2	283	Feb	574	27	7911	339
†Arrus Country Queen	Sr2	109	Feb	749	33	3278	133
S. Antietam Countryman D. Shamrock Deborah							
†Arrus Honey Chile	Jr3	229	Feb	373	16	5138	265
†Arrus Honey Rose	Sr2	285	Feb	580	31	8342	396
†Jaebardale Royal Gypsy	Jr2	305	Jan	218	13	7222	367
S. Antietam Royal Roy D. Jaebardale Gay Girl's Bond							
†Lone Oak H. Beechie	Jr3	187	Feb	827	42	6461	305
†Sally Ann of Fairfield	Sr3	193	Feb	695	37	6128	312
†Sinner's Hope of Fairfield	Jr3	161	Feb	594	34	4115	220
†Woodlark Valor's Maxine	Jr2	153	Feb	809	33	4683	185
†Woodlark Valor's Shamrock	Jr2	279	Feb	353	19	4911	249

§Pritzl, Charles J., Prestdale Farm, New Plymouth, Idaho. ARHT

*†Clematis R. of Prestdale	Jr3	248	Jan	405	24	6955	344
†Cleopatra M. of Prestdale	Sr2	100	Jan	980	47	3340	163
*†Lad's Charm of Prestdale	Sr4	250	Jan	692	35	8761	385
*†Lad's Varsity of Prestdale	Sr4	109	Jan	1151	55	4415	207
*†Lad's Violet of Prestdale	Jr4	305	Dec	287	16	12123	601
S. Chuckanut Phyllad D. Romeo's Venus of Prestdale							
*Lily M. of Prestdale	Jr2	365	Jan	571	26	11367	462
S. Chedco Monarch D. Toponis Galore's Lila							
†Prestdale Monarch's Varena	Jr2	60	Jan	1103	50	1939	90
S. Chedco Monarch D. Lad's Varsity of Prestdale							
*†Toponis Marvel's Tessie	Jr3	273	Jan	673	41	8959	439
*†Valentine M. of Prestdale	Jr3	114	Jan	804	40	3514	168

§Pritzl, Robert A., Prestdale Farm, New Plymouth, Idaho. ARHT

†Defender's Crysty of Prestdale	Sr2	244	Jan	348	20	5425	271

Pruett, Edward, Red Cross Farm, Winchester, Ky. ARHT

*Fairlawn Maxim's Emma	8	87	Feb	1322	62	4352	201
S. Quail Roost Rose Maxim D. Lady Foremost of High View							
*Fairlawn Maxim's Guess	6	69	Feb	1107	49	2780	137
S. Quail Roost Rose Maxim D. Quail Roost Maxim's Milkmaid							
*Foremost Rutila	8	203	Feb	854	34	7409	298
*Hearthstone Sylvan Queen	6	169	Feb	851	48	6348	338
*Lonicera Maxim Darthelma	9	97	Feb	1263	68	4726	240
S. Quail Roost Prince Maxim D. Lonicera Darthelma							
*Maxim's Alice of Bayville	10	135	Feb	1232	57	6007	272
S. Maxim's Hermes of Quail Roost D. Royal Governor's Alice							
*Norol's Foremost Ruth	5	139	Feb	1107	55	5776	273
S. Foremost Comet D. Foremost Rutila							
*Quail Roost Lucky Lassie	7	143	Jan	922	47	4874	247
Red Cross Bright Beulah	Jr2	194	Feb	995	50	6977	318
Red Cross Bright Flash	Sr2	249	Feb	622	33	6907	349
Red Cross Bright Star	Sr2	199	Feb	564	32	4852	263
Red Cross Bright Sunshine	Sr3	217	Feb	810	33	7827	314
*Red Cross Charming	Sr3	195	Feb	846	47	6619	340
*Red Cross Gem	5	195	Feb	996	56	7993	395
Red Cross Lucky Clara	Sr3	69	Feb	1268	53	3213	131
S. Quail Roost Lucky Choice D. Quail Roost Queen Clarise							
*Red Cross Maxim's Doll	Jr4	365	Feb	460	28	11773	607
S. Quail Roost Maxim's Tuffy D. Red Cross Valor's Gal							
*Red Cross Maxim's Janette	Jr4	217	Feb	937	52	7739	402
*Red Cross Maxim's Lily	Jr4	132	Feb	1088	50	5934	258
S. Quail Roost Maxim's Tuffy D. Maxim's Alice of Bayville							
Red Cross No Max Princess	Sr3	43	Feb	961	42	1513	65
S. Quail Roost Noble Maxim D. Quail Roost Maxim's Princess							
Red Cross Primate's Marie	Jr3	169	Feb	694	34	5104	272
*Sun-Blest Farms Janice	5	90	Feb	1105	51	3903	185
S. Bournedale Bright Star D. Quail Roost Taurine Janice							

§Pyle, E. Baker, Brightside Farm, Malvern, Pa. ARHT

†Brightside Cedric's Carnation	Jr2	171	Jan	562	32	3660	203
*†Brightside Emmaline	8	105	Jan	1225	64	4521	218
†Brightside Louise	Jr2	62	Jan	668	29	1386	63
S. Brightside Cedric D. Brightside Lulu							
†Brightside Pauline	Jr2	120	Jan	830	41	3332	164
*†Brightside Rambler's Harriet	Sr3	153	Jan	924	51	5529	283
*†Brightside Rambler's Janice	Sr3	84	Jan	1041	49	3084	132
S. Brightside Rambler D. Brightside Janice							
†Brightside Show Girl	Jr2	245	Jan	588	35	5443	282

§Pyle, Harold F., Brightside Farm, Malvern, Pa. ARHT

†Brightside Easter Fern	Jr2	276	Jan	878	54	8400	462
†Brightside Fern-Bell	Jr3	199	Jan	672	32	5217	264
†Brightside September Fern	Jr2	144	Jan	832	43	4198	213

§Rasband, J. Mack, Mari-Mac Farm, North Ogden, Utah. ARHT

*Vellice of Chicona	Jr4	217	Jan	669	34	6146	305
*†Velour of Chicona	Sr4	305	Oct	44	2	7479	369
S. Chicona Perryton D. Velveteen of Chicona							
†Wedlock's Pride	Sr2	111	Dec	845	38	3086	129

§Raskob, Helena S., Pioneer Point Farm, Centerville, Md.

†Cedar Point Bonny Josephine	Jr2	259	Jan	798	39	8128	380
†Fiesta Merry of Lindendell	7	225	Jan	499	23	5699	251
†Haldane's Coronet of Cosquay	Jr2	123	Jan	914	43	4029	187
†Proud Beauty of Pioneer Point	Jr2	305	Jan	209	10	8436	402
S. Broadland Masterpiece D. Islander's Proud Betty							

§Raskob, Helena S., Tucson, Ariz.

†Arizona Farm F S's Narcissa	Sr2	98	Feb	834	44	3047	149
S. Foremost Symbolic D. Arizona Farm's Narcissa							

§Raskob, J. J., Jr., Tucson, Ariz.

†Ranchito Glory Ann	Sr2	78	Feb	772	38	2073	99
S. McDonald Farms Hero D. Silver King's Royal Gloria							

§Rawls, J. C., Southampton Guernsey Farm, Franklin, Va. ARHT

†Hillandale Primrose Rosalie	Jr2	277	Jan	62	4	5477	298
S. Quail Roost King Spot D. Hillandale Rita's Primrose							
*†Locust Grove's Glory's Pride	Jr4	243	Jan	766	41	7401	361
*†Southampton Bright Maid	Jr3	272	Jan	625	36	8287	433
*†Southampton Conquest's Kate	Sr4	242	Jan	759	43	8036	389
*†Southampton Conquest's Ruth	Jr4	244	Jan	918	38	8525	346
†Southampton C. Sylvia	Sr2	60	Jan	1038	51	1995	97
S. Riegeldale Viscount's Conquest D. Southampton Sylvan							
†Southampton King's Ruth	Jr2	83	Jan	934	47	2357	125
†Southampton Lucky Surprise	Jr2	161	Jan	700	34	3963	180
†Southampton Maxim Clarine	Jr2	139	Jan	803	35	3764	167
†Southampton Maxim's Kate	Jr2	243	Jan	683	35	6261	274
*†Southampton Superb	Jr3	276	Jan	648	35	8386	373

§Ray, H. G. & Viola, Elm Row Farm, Albion, Mich.

†Elm Row Bessie 2d	Sr4	140	Jan	542	30	3387	173
†Elm Row Bessie B	5	128	Jan	548	31	3088	161

†Elm Row Bessie B 2d Jr2 114 Jan 719 38 2932 147
s. Cowham Farm Alice's Sensation D. Elm Row Bessie B
†Elm Row Lula Belle Jr2 119 Jan 727 35 2971 142
s. Cowham Farm Alice's Sensation D. Elm Row Louise

§Ray, John Walter, Elm Row Farm, Albion, Mich.
†Elm Row Beverly Jr2 116 Jan 826 42 3228 159
s. Cowham Farm Alice's Sensation D. Elm Row Betsy

§Reed, L. F., Reed's Dale Guernsey Farm, Lincolnton, Ga. ARHT
*†Fairwold Moonlight's Soso 5 79 Feb 1084 46 3081 143
†Reedsdale Princess Jr2 255 Feb 460 23 4675 210

§Reeves, S. J., Quarry Hill Farm, Dover, Ohio. ARHT
†Quarry Hill's Fancy Sr2 120 Jan 764 33 2985 131
*Quarry Hill's Florette Jr4 365 June 150 7 6650 300
s. Simeon of Cappel Dale D. Fancier's Flora of Belmont
*†Quarry Hill's Letitia 5 84 Jan 1298 63 3547 160
*†Quarry Hill's Lorelei Sr4 66 Jan 1292 56 2783 118
s. Krantz Heim Caroler D. Lorelei Ann of Cappel Dale

Reynolds, Dorrance, Goodleigh Farm, Dallas, Pa.
¶Goodleigh Consort Falph Sr2 47 Feb 1221 46 2049 71
s. Coldspring's Hardwick's Consort D. Goodleigh Romulus' Florenza
¶Goodleigh Consort Floresta Jr2 75 Feb 1226 51 3392 136
s. Coldspring's Hardwick Consort D. Goodleigh Florentine Royal
*¶Goodleigh Consort Hebe Jr4 131 Feb 1261 54 6410 276
*¶Goodleigh Consort Manet 5 106 Feb 1638 72 6431 294
*¶Goodleigh Consort Migirl Sr4 305 Feb 218 12 13636 641
s. Coldspring's Hardwick Consort D. Goodleigh Mayde Royal
¶Goodleigh Consort Selina Jr3 45 Feb 1293 55 2059 88
s. Coldspring's Hardwick Consort D. Goodleigh Eolus Seela
*¶Goodleigh Consort Silverdeal 5 187 Feb 1145 60 9110 459
¶Goodleigh Consort Vivian Sr2 75 Feb 1091 42 3070 124
s. Coldspring's Hardwick Consort D. Goodleigh Romulus Verona
*¶Goodleigh Eolus Herina 7 101 Feb 1622 75 6457 311
¶Goodleigh Romulus Amanda Jr2 99 Feb 909 38 3747 162
*¶Goodleigh Romulus Grentina Jr3 305 Feb 300 13 12018 510
s. Coldspring's Romulus Countryman D. Goodleigh Consort Grensta
*Goodleigh Romulus Groigna Sr4 304 Feb 750 31 13035 533
¶Goodleigh Romulus Inez Jr2 85 Feb 1145 46 3552 147
¶Goodleigh Romulus Maid Sr2 156 Feb 900 42 5885 273
*Goodleigh Romulus Seelin Sr3 300 Feb 815 33 12146 482
*Goodleigh Romulus Verona 5 239 Feb 714 38 10199 512
*¶Goodleigh Royal Grenda 8 201 Feb 1263 56 10574 474

§Rhoads, Jerome H., "Rhoadsacres," Kirkwood, Pa. ARHT
†Janis' Harriet of Rhoadsacres Jr3 110 Jan 686 34 2644 130
†Janis' Tessie of Rhoadsacres Jr2 305 Jan 101 5 5453 261
s. Upsand Downs' Rilma Janis D. King's Chi of Upland Downs
†Jvhar Royal Rebecca 5 245 Jan 486 25 5887 275
*†King's Bell of Rhoadsacres Jr4 92 Jan 1025 42 3053 126
†King's Primrose of Rhoadsacres Jr3 218 Jan 592 29 5131 233
†King's Sarah of Rhoadsacres Jr4 141 Jan 721 32 3805 171
†Laddie's Alice of Upsand Downs 6 241 Jan 271 14 4994 241
†Laddie's Cyntha of Rhoadsacres Jr2 305 Jan 427 24 6345 338
s. Althea's Laddie of Upsand Downs D. King's Julie of Upsand Downs
†Lycargus Kathy of Rhoadsacres Jr2 284 Jan 342 20 5881 292
†Pluto's Faye of Rhoadsacres Sr3 125 Jan 655 35 3350 165
†Rolling Acres Norene Jr2 155 Jan 827 33 4610 179
*†Skylight's Bessie Charm Sr4 170 Jan 758 39 5471 280

§Rhodes, Luther M., Jr., Augusta, Ga. ARHT
†Blue Cedars Tedma Sr2 76 Feb 575 25 1425 63
s. Edisto Farm's Tedd D. Chaplain's Marie
†Catherine's Saugerties Cherub 6 290 Feb 417 27 8503 441
†Lyl's K. A. Clara May 8 115 Feb 1046 47 4606 194

Rice, James C., Belfonte Farm, Fort Payne, Ala. ARHT
*¶Churn Creek's Steadfast Maryon Jr3 79 Jan 887 38 2374 91
s. Silver Forest Royal Steadfast D. Churn Creek's Honor's Maryon
Rose Tree Gay Alma 6 365 Jan 158 7 12697 581
s. Franchester Gay Boy D. Almonica of Willow Hill
Sunshine's Lucky Elsie Sr4 331 Jan 501 29 11020 535
Wilson Duffie's Bouquet Jr2 175 Jan 510 27 3343 162
Wilson's Fanya's Lily Jr2 153 Jan 696 35 3963 186
Wilson's Garbo's Cupid Jr2 365 Dec 658 34 10528 497
s. Riegeldale Emory's Illustrious D. Rose Tree Garbo
Wilson's Stella's Nancy Sr2 173 Jan 719 34 4387 201
Wilson Thankful Rose Sr2 323 Jan 577 30 7836 372

Riford, L. S. & Staples, T. M., Greystone Farm, Auburn, N. Y.
*¶Caumsett Eastern Doris Sr3 90 Jan 1504 63 4307 171
*¶Caumsett Eastern Zona 6 57 Jan 1665 67 2914 118
s. Caumsett High Strung D. Caumsett Island Zelda
¶Doneddy Northern Ann Sr3 242 Jan 491 25 7017 316
¶Doneddy Northern Honey Sr3 300 Jan 509 36 8527 481
¶Greystone Barbara Jr2 305 Jan 205 14 7285 420
s. Greystone Bradley D. Greystone Miss Priscilla
¶Greystone Charming Alma Jr3 72 Jan 986 50 2526 126
¶Greystone Charming Claire Jr2 305 Jan 285 16 6484 313
s. Caumsett Magnet D. Greystone Lady Gail
*¶Greystone Lute Jr4 285 Jan 750 32 10108 408
Greystone Royal Fashion Sr3 123 Jan 1092 52 4704 197
*¶Greystone Royal Winkie 5 297 Jan 560 31 8722 422
¶Hagan Farms Royal's Thelma Jr4 187 Jan 989 41 6911 296
¶Hominy Hill Aline Jr2 66 Jan 1197 54 2550 120
s. Hominy Hill Emory D. Coronation Aline
*¶Princess of Robindale Farm 7 305 Jan 371 19 9138 433
s. Maplewood Demonstrator D. L. Yeoman's Queen

§Riley, Edward C., Leeside Farm, Lumberville, Pa.
Leeside County Princess 5 167 Jan 1126 47 7629 294
*Leeside Duchess Janet 5 337 Jan 996 54 14224 656
Leeside Royal Maid Sr3 215 Jan 1059 48 9877 393
Leeside Royal Narga Sr4 159 Jan 889 45 5907 259
Leeside Royal Sultana 6 147 Jan 955 45 5941 253
Leeside Silver Katrina Sr2 122 Jan 1402 50 5813 212
Leeside Silver Marge Sr2 84 Jan 1371 51 3627 152
Leeside Southern Countess Jr2 184 Jan 1132 53 7117 316
Leeside Southern Dareen Jr2 139 Jan 1086 53 4964 233
Leeside Southern Favorite Jr2 247 Jan 910 49 8514 408
Leeside Southern Fig Jr2 339 Jan 772 49 9248 528
Leeside Southern Friend Jr2 63 Jan 1361 57 2695 115
s. Sterlingold Premier D. Cobble Croft Loyal Friend
Leeside Southern Lassie Sr2 120 Jan 1046 60 4328 220
Leeside Southern Lillian Jr3 251 Jan 874 51 8180 435
Leeside Southern Lora Jr2 224 Jan 927 52 7739 386
Leeside Southern Milena Sr2 206 Jan 984 54 6902 339
Leeside Southern Narga Jr2 182 Jan 1032 52 6719 311
Leeside Southern Princess Jr2 172 Jan 901 45 5633 259
Leeside Southern Sultry Jr2 124 Jan 1130 53 4547 199
Leeside Southern Valentine Jr3 95 Jan 1096 51 3277 148

Rines, Clinton F., Walnut Crest Farm, Westbrook, Maine.
¶Walnut Crest Avaba's Fearless Sr4 215 Jan 957 45 9144 412
¶Walnut Crest Major's Legend Jr2 293 Jan 718 39 9221 448

Rines, Mark P., Walnut Crest Farm, Westbrook, Maine.
*¶Walnut Crest Profit's Faithful Sr3 245 Jan 436 26 6771 391

Roberts Dairy Company, Omaha, Nebr. ARHT
†Burton Lane's Supreme Margo Sr2 64 Jan 1050 38 2115 82
s. Valor's Faithful Supreme D. Boulder Bridge Queenly
†Curtiss Candy Heir Mary Sr2 203 Jan 472 23 4434 201
†Curtiss Candy Levity Empress Jr2 61 Jan 720 34 1620 74
s. Green Meads Levity King D. Francois' Cozy Rheba
†Curtiss Candy Levity Fairy Jr4 292 Jan 498 23 7974 325
†Dot-Mar Pharaoh's Barbara Jr3 305 Jan 73 3 10700 444
s. Rock Creek Pharaoh D. Dot-Mar Philosopher's Barbee
†Franchester Levity Delight Jr2 97 Jan 1052 48 3558 150
*†Fritzlyn King's Heritage 5 180 Jan 658 34 5394 245
†Lancresse Genoa 6 242 Jan 666 42 8036 407
†May Gladys' Gertie Jr2 99 Jan 899 44 2989 140
†May Gypsy's Greta Jr2 191 Jan 417 21 3473 162
*†May's Leila's Lena Jr3 84 Jan 1008 51 3140 156
†Meadow Lodge Climax's Delia Sr3 335 Jan 463 25 8663 395
*†Pott's Paula Prim 8 249 Jan 343 18 8399 319

§Roberts, Owen J., Bryncoed Farm, Chester Springs, Pa. ARHT
†Bryncoed's Aline Sr4 240 Jan 752 38 7287 331
†Bryncoed's Ann Jr3 288 Dec 98 4 6086 261
s. Coldspring's Romulus Archer D. Bryncoed's Gifted Beatrice
†Bryncoed's Beagift Sr2 188 Jan 496 22 4005 187
†Bryncoed's Beatrice 2d Sr2 190 Jan 667 29 5225 234
s. Bloomfield Peter D. Bryncoed's Beatrice
†Bryncoed's Beauty Sr2 281 Jan 309 18 4397 241
†Bryncoed's Biggie's Beauty Jr2 188 Jan 491 26 3732 185
s. Coldspring's Hardwick's Victor D. Bryncoed's Biggie
†Bryncoed's Carmen Sr2 174 Jan 429 21 3262 154
s. Coldspring's Romulus Archer D. Bryncoed's Nancy
†Bryncoed's Esther's Girl Jr3 188 Jan 492 24 3870 196
s. Bloomfield Peter D. Esther's Girl of Rose Lane
†Bryncoed's Fern Sr3 305 Jan 99 4 6796 294
s. Coldspring's Romulus Archer D. Bryncoed's Belita
†Bryncoed's Florex Jr3 94 Jan 648 30 2179 103
s. Coldspring's Romulus Archer D. Bryncoed's Florine
†Bryncoed's Floss Jr3 304 Dec 236 13 6666 344
s. Bloomfield Peter D. Bryncoed's Flossie
†Bryncoed's Flossie's Beauty Sr2 32 Nov 785 40 842 42
s. Coldspring's Hardwick's Victor D. Bryncoed's Flossie
†Bryncoed's Flower Jr4 92 Jan 694 30 2203 106
s. Coldspring's Romulus Archer D. Bryncoed's Florine
†Bryncoed's Glory Sr3 237 Jan 418 20 5859 253
†Bryncoed's Hollibig Jr4 190 Jan 795 34 6160 264
†Bryncoed's Holli Princess Jr4 305 Jan 261 14 7285 368
s. Rockingham Venture D. Bryncoed's Water Princess
†Bryncoed's Holliqueen Sr3 67 Jan 889 40 1828 87
s. Rockingham Venture D. Bryncoed's Queen
†Bryncoed's Hollizella Sr3 284 Dec 471 22 8119 322
†Bryncoed's Jeanie Sr2 62 Jan 950 39 1844 79
s. Coldspring's Romulus Archer D. Bryncoed's Jeannette
†Bryncoed's Jennie Jr4 62 Jan 791 39 1646 81
s. Coldspring's Romulus Archer D. Bryncoed's Janice
†Bryncoed's Jesica 5 263 Jan 310 15 4766 217
†Bryncoed's Julia Sr2 153 Jan 603 24 3480 141
s. Coldspring's Romulus Archer D. Bryncoed's Primrose
†Bryncoed's Leila Jr3 300 Dec 190 10 5329 267
s. Coldspring's Romulus Archer D. Bryncoed's Gracious
†Bryncoed's Lou Sr2 94 Jan 703 32 2220 110
s. Coldspring's Romulus Archer D. Bryncoed's Louise
†Bryncoed's Maid Sr4 294 Jan 483 28 8640 397
†Bryncoed's Maranda Sr2 188 Jan 638 28 4680 216
s. Coldspring's Romulus Archer D. Bryncoed's Hazel
†Bryncoed's Marilyn Jr2 175 Jan 521 25 3680 174
s. Coldspring's Romulus Archer D. Bryncoed's Gracious
†Bryncoed's Marta Sr2 177 Jan 690 32 4529 203
s. Bloomfield Peter D. Bryncoed's Martha
†Bryncoed's Michele Jr2 188 Jan 581 27 3933 178
s. Bryncoed's Michael Dooley D. Bryncoed's Hollimar
†Bryncoed's Phoebe Jr3 94 Jan 648 29 2188 96
s. Coldspring's Romulus Archer D. Bryncoed's Phoebe's Shirley
†Bryncoed's Prissie Sr2 144 Dec 564 26 3172 142
s. Coldspring's Romulus Archer D. Bryncoed's Priscilla
†Bryncoed's Shirley Jr4 238 Jan 558 28 6079 272
†Bryncoed's Susette Sr4 193 Jan 337 15 3919 194
†Bryncoed's Turi Sr4 94 Jan 638 25 2339 99
s. Coldspring's Romulus Archer D. Bryncoed's Patricitia
†Liseter Babs Jr4 146 Jan 718 34 4552 229
s. Hardwick's Steadfast D. Wood Homestead Ptolemy Babs

§Rogers, Fred F., Seabee-Anchorage Farm, Brandon, Vt. ARHT
†Bailiwick Carrus Rosalie Jr2 51 Feb 726 35 1363 65
s. Wethersfield Chariot D. Bailiwick Rose Royal
†Fifi's Seabee Florabelle Jr2 118 Feb 742 34 3355 152
†Greeting's Seabee Golden Bell Jr2 42 Feb 769 35 1137 53
s. Basquaerie Gay Golden Boy D. Basquaerie Gay Greeting
†Lassie's Seabee Lucy Jr2 120 Feb 480 24 2199 106
*†Savery's Coleen 11 251 Jan 241 15 6800 310
s. Grafton's Pioneer D. Savery's Charity
*†Savery's Neva 9 227 Feb 648 29 5984 264
†Sunnyfields Passion 5 102 Feb 1014 42 4042 166

Royce, B., Bonnibell Farm, Vancouver, Wash.
*Bonnibell King's Elizabeth 6 290 Jan 1080 59 14843 712
†Bonnibell Valiant Jr2 208 Jan 890 43 6910 305
*¶Chuckluck Willie 5 295 Jan 1200 50 15858 655
*¶Coronation Dawn 5 129 Jan 1295 55 6507 279
*Coronation Delightful 5 235 Jan 1131 49 10625 417
¶Coronation Snow Queen Sr3 73 Jan 1267 52 2809 116
s. Coronation Melba's Majestic D. Coronation Snowflake

§Rudat, Fred, Jr., Cla-Ore Farm, Brownsmead, Oregon.

†Cla-ore Mon. Belinda	Jr2	162	Jan	625	29	3930	180
†Jenny of Cla-ore	Jr2	168	Jan	812	36	5471	249
†Judith of Cla-ore	Jr2	153	Jan	1013	43	5895	248
†Leona of Cla-ore	Jr2	174	Jan	750	38	5231	260
†Mona of Cla-ore	Jr2	176	Jan	746	37	4345	267
†Prairie Bloom Barbara	Sr2	182	Jan	675	35	4734	231
*†Queen of Cla-ore	Jr4	180	Jan	745	42	6096	355
†Questa of Cla-ore	Jr2	140	Jan	692	33	3842	184
Valley View Damsel	Jr4	345	Jan	681	30	13039	591

§Russell, C. W., Russell Lea Dairy, Clyde, Ohio. ARHT

†Gray Haven Argo's Rosemary	Sr2	223	Feb	540	30	6115	299
*†Russell Lea Silvia	Jr3	305	Feb	105	6	7966	415
s. Franchester Saint Charles		D. Russell Lea Nonsense					
*†Russell Lea Sunstar	Jr3	95	Feb	862	41	3163	143
*†Willow Brook Monarch's Eclair	Jr3	291	Feb	394	20	8181	351

§Russell, Le Mar, Russell Lea Dairy, Clyde, Ohio. ARHT

*Aigler Farm Freida	10	365	Jan	556	27	10032	477
s. Coronation Conquest		D. Aigler Farm Dairy Maid					
†Russell Lea Free Lora	Jr2	49	Feb	680	26	1113	47
s. Franchester Free Steadfast		D. Aigler Farm Freida					

§Sahm, Howard, Los Olivos Dairy, Los Olivos, Calif.

†Ellwood Rudy's Bloom	6	105	Jan	1123	55	4225	205
s. Ellwood's Royal Prince Rodolfo		D. Ellwood Builder's Blossom					
*†Ellwood Surprise Primula	5	104	Jan	1045	58	4320	231
†Los Olivos Flora	Sr2	172	Jan	707	45	4670	272

§Sahm, Isaac S. & Clara M., Los Olivos Dairy, Los Olivos, Calif.

†Lucinda of Los Olivos	7	127	Jan	809	43	4529	229
†Polly Anna of El Verano	7	104	Jan	984	41	3780	172
†Rancho Valor's Luraline	5	150	Jan	778	38	4673	219

St. Albans Farms, Incorporated, Saint Albans, Mo. ARHT

*King's Dolina	5	265	Jan	681	32	8549	398
*†Loreland Princess Carolyn	Sr4	85	Jan	1155	45	3255	150
*¶Prairiemede's Cleanna	Jr4	305	Jan	330	19	11638	606
s. Meadow Lodge King's Horatio		D. Cletabel of Knight Errant					
†St. Albans Acta Val A Hollis	Jr2	147	Jan	893	36	4320	186
St. Albans Acta Val G. Gee	Jr2	336	Jan	77	3	6856	304
s. St. Albans Actor Valiant		D. St. Albans Glamour Gee					
*†St. Albans Acta Val Midgeline	Jr3	245	Jan	571	24	6415	251
¶St. Albans Acta Val V Roxie	Jr2	211	Jan	544	26	6136	300
*¶St. Albans Acta Val V. V. Faith	Jr3	250	Jan	954	38	10788	446
*¶St. Albans Actor's C Beauty	5	173	Jan	947	50	6114	301
*¶St. Albans Actor's Charming	Jr4	117	Jan	1470	66	5862	291
*St. Albans Actor's Eulah	Sr3	336	Jan	1054	47	12944	552
*St. Albans Actor's Floss	Jr4	298	Jan	857	47	12549	600
*¶St. Albans Actor's Hale Spot A.	Sr4	88	Jan	1306	63	3945	187
*¶St. Albans Actor's Honor	5	76	Jan	1752	68	4164	166
s. Wildwood Actor's August		D. Flying Hill Hearts' Honor					
*¶St. Albans Actor's Kathryn	Jr4	62	Jan	1461	66	3015	143
s. Wildwood Actor's August		D. Valleywood Catharine					
*¶St. Albans Actor's Mirth	5	50	Jan	1668	80	2586	130
s. Wildwood Actor's August		D. Brookmead's Mirth 2d					
*†St. Albans Actor's V. Hale Spot	Jr4	257	Jan	437	22	7358	330
*†St. Albans Archer's Bettina	Jr3	73	Jan	1191	47	2838	118
s. Meadow Lodge King's Archer		D. Betty of Lincoln Farm					
†St. Albans Archer's Emblem	Jr3	114	Jan	696	34	2683	129
*†St. Albans Archer's Genella	Jr3	109	Jan	966	46	3614	164
St. Albans Archer's G. V. Hallie	Jr2	303	Jan	532	28	6855	360
†St. Albans Archer's Letoria	Jr2	220	Jan	666	34	5587	297
†St. Albans Archer's V. Heiress	Jr3	137	Jan	755	34	4227	186
*†St. Albans Archer's V. Nella Jay	Jr3	245	Jan	583	27	6169	261
†St. Albans A V Boy's G Beauty	Jr2	100	Jan	765	35	2626	119
†St. Albans A V Boy's Jigger	Jr2	55	Jan	1196	61	2025	111
s. St. Albans Actor's Valiant Boy		D. St. Albans Count's Jigger					
†St. Albans A V Boy's Poll	Jr2	145	Jan	963	42	4660	220
St. Albans Blend A Beauty Girl	Jr2	264	Jan	788	36	8073	378
*¶St. Albans Blend's Holly	Jr4	189	Jan	863	40	6570	287
*†St. Albans Blend's Marilyn	Jr4	276	Jan	455	25	7827	347
†St. Albans Blend's Marquise	Jr2	191	Jan	712	28	5073	226
†St. Albans Blend's Nella	Sr3	61	Jan	1623	60	3100	126
s. Valor's Royal Blend		D. St. Albans Hero's Nella Jay					
†St. Albans Blend's V V Faith	Jr2	224	Jan	740	32	6980	305
¶St. Albans Glamour A V Faith	Jr2	305	Jan	660	41	9092	472
s. McDonald Farms Glamour		D. St. Albans Actor's V Faith					
St. Albans Glamour Buttercup	Jr2	352	Jan	595	29	8059	387
¶St. Albans Glamour Hale Spot A.	Jr2	206	Jan	936	43	6640	321
†St. Albans Glamour's Catharine	Sr2	83	Dec	1132	42	2980	126
¶St. Albans Glamour's Grace	Jr3	60	Jan	1235	59	2351	104
s. McDonald Farms Glamour		D. St. Albans Valiant Graceful					
*¶St. Albans Glamour's Zetta	Jr3	196	Jan	963	50	7372	358
†St. Albans Glamour V. A. Beauty	Jr3	61	Jan	1575	67	3075	142
s. McDonald Farms Glamour		D. St. Albans Valactor's A Beauty					
*†St. Albans Grandee A Cup A	Sr3	133	Jan	1223	54	5391	254
†St. Albans Grandee A. Genera	Jr3	162	Jan	716	33	5132	227
*¶St. Albans Grandee Athalea	Jr4	162	Jan	829	38	6249	287
¶St. Albans Grandee C A Beauty	Jr2	211	Jan	955	47	7338	355
*¶St. Albans Grandee Connie	Jr3	184	Jan	855	41	6411	297
†St. Albans Grandee C Vandell	Jr2	111	Jan	721	36	2885	144
s. McDonald Farms Grandee		D. St. Albans Count's Vandell					
*¶St. Albans Grandee Gilt Lady	Jr3	249	Jan	498	22	7415	337
†St. Albans Grandee Honey	Jr3	146	Jan	602	28	3706	172
*†St. Albans Grandee Loretta	Sr3	59	Jan	1311	57	2541	114
s. McDonald Farms Grandee		D. Champion's Loretta					
*¶St. Albans Grandee Maze	Jr3	209	Jan	1010	52	8609	411
†St. Albans Grandee Octell	Jr4	71	Jan	1221	47	2826	120
s. McDonald Farms Grandee		D. St. Albans Actor's Octell					
*St. Albans Grandee Paint	Jr4	267	Jan	554	29	6713	360
*St. Albans Grandee Patty	Jr3	328	Jan	400	24	7358	429
¶St. Albans Grandee Pert Spot	Jr2	135	Jan	968	42	4603	207
*¶St. Albans Grandee Poll	Jr4	192	Jan	833	40	7848	376
*St. Albans Grandee Rubella	Jr4	331	Jan	492	26	11031	505
*¶St. Albans Grandee's Marqueen	Sr3	129	Jan	1114	51	4941	240
s. McDonald Farms Grandee		D. Fritzlyn Marquise					
*¶St. Albans Grandee Sylvia	Sr4	167	Jan	732	43	6171	326
†St. Albans Grandee V Gee	Jr2	109	Jan	933	36	3535	148
†St. Albans Grandee V Heiress	Jr2	236	Jan	612	26	5397	248
†St. Albans Grandee V Lillian	Jr2	136	Jan	702	36	3614	189
*¶St. Albans Grandee Willette	Sr4	199	Jan	769	38	7134	352
*†St. Albans Hero's Nella Jay	7	305	Dec	261	13	9883	447
s. Valleywood Steadfast Hero		D. Valleywood Nella Jay 2d					
*†St. Albans Juror's Beauty	5	247	Jan	651	24	8941	373
*¶St. Albans Juror's Vandeline	5	305	Jan	181	9	10475	481
s. St. Albans Valor's Juror		D. Van Dale's Lady					
†St. Albans Master's B Beauty	Jr2	76	Jan	1035	35	2499	100
s. Seco's L. H. Masterpiece		D. St. Albans Blend's Beauty					
†St. Albans Master's Rex Baby	Jr2	76	Jan	1133	41	2796	110
s. Seco's L. H. Masterpiece		D. St. Albans Valiant Rex Baby					
†St. Albans Master's V Marit	Jr2	94	Jan	1090	44	3246	139
*¶St. Albans Valiant Acta Beaut	5	305	Jan	757	37	12003	529
s. Valleywood Valiant		D. St. Albans Valor's Acta Beaut					
*†St. Albans Valiant Beauty	6	162	Jan	1245	50	7600	335
*†St. Albans Valiant Beauty S	5	66	Jan	1195	52	2702	114
s. Valleywood Valiant		D. St. Albans Actor's Beauty Spot					
*St. Albans Valiant Emblem	6	263	Jan	1039	44	13213	529
*¶St. Albans Valiant Graceful	5	276	Jan	827	31	11761	464
*†St. Albans Valiant Margaret	5	130	Jan	1180	44	5929	255
¶Seco L. H. Rosalie	Jr3	159	Jan	1181	46	7237	289
¶Sun-Blest Farms Star	Sr2	122	Jan	1306	44	5495	118

§St. Clair Farm, Idaho Falls, Idaho. ARHT

†Anita D. of St. Clair Farm	Sr2	68	Feb	894	38	2117	101
s. Kona V. Don		D. Bertalor Royal Ann					
*†Benbrook Hannah	5	305	Jan	425	17	11892	438
s. Benbrook Philosopher		D. Valley Gem Holly					
†Bertalor Royal Ann	6	235	Feb	489	24	6026	251
†Cameo A. of St. Clair Farm	Jr2	229	Feb	582	36	5701	308
*†Caprice Phil of St. Clair Farm	Sr4	78	Feb	1073	53	3231	142
s. Benbrook Philosopher		D. Ceres N of St. Clair Farm					
†Delight D. of St. Clair Farm	Sr2	173	Feb	680	30	5238	238
*†Dinah P of St. Clair Farm	Sr3	186	Feb	528	32	5085	265
*†Elevator Hope's Alice	Sr3	154	Feb	736	34	4793	227
s. Illahee Elevator		D. Bertalor Royal Ann					
†Elevator Hope's Joyce	Jr3	157	Feb	639	28	4420	187
*†Elevator's Jean	Sr4	117	Feb	750	39	4024	197
s. Illahee Elevator		D. Bertalor Majesty's Jewell					
†Heather A. of St. Clair Farm	Sr2	190	Feb	664	30	5247	231
†Ida of St. Clair Farm	11	232	Feb	479	27	7111	370
†Jasmine A. of St. Clair Farm	Sr2	250	Jan	395	20	5531	235
s. Chicona Argonaut		D. Benbrook Jonquil					
†Judy D. of St. Clair Farm	Jr2	131	Feb	597	26	3510	154
†Velvet A. of St. Clair Farm	Jr2	198	Feb	593	30	5222	252

Salsbury, B. F., Willowmere Farms, Fairfax, Va.

*Willowmere Evaletta	10	71	Jan	1768	68	4108	160
Willowmere Fair Eva	Jr2	92	Jan	1199	55	3794	166
Willowmere Maxim Gem	Jr3	119	Jan	1013	59	4684	246
*Willowmere Pollyanna	11	115	Jan	1315	63	5471	256
*Willowmere St. Geraldine	6	90	Jan	1856	81	5673	243
s. Willowmere Boniface		D. Willowmere Greta					

§Samworth, Bayard, Mrs., Anselma, Pa. ARHT

†Beech Spring Lindy's Desire	Sr2	46	Feb	770	28	1264	47
s. Coldspring's Romulus Lindy		D. Destiny of Pine Creek					

Sands, Daniel C., Benton Farms, Middleburg, Va.

Benton's Excellent Nell	Sr3	270	Jan	890	43	9766	434
Benton's Excellent Peggy	Jr2	365	Nov	410	28	9162	524
s. McDonald Farms His Excellence		D. Benton's Lucky Peggy					
Benton's Lucky Panchita	Jr3	161	Jan	976	51	5805	289
Benton's Lucky Phyllis Jean	Sr2	154	Jan	1131	51	6524	271

Sanitary Farm Dairies, Incorporated, Sanfadair Farm, White Bear Lake Minn. ARHT

*†Alford Farm Eunice	5	153	Jan	614	36	4238	207
*†Beauty's Elsie of Metomen	Sr4	200	Jan	355	19	3698	232
*†Clay Hill Starlet	Jr4	58	Jan	1402	67	2607	121
s. Langwater Valcrest		D. Clay Hill Merry Star					
Daisy's Fairy of Metomen	Sr3	344	Jan	259	19	8780	566
*Dolly's Dot of Metomen	Sr4	248	Jan	576	31	8667	442
*†Dora's Peach of Metomen	5	201	Jan	372	19	6523	309
*†Flash's Lady of Maple Leaf	5	293	Jan	372	19	8549	377
*†Gem's Eva of Metomen	Sr4	81	Jan	1462	66	4273	184
*Glenhurst C Violet	5	232	Jan	502	29	6772	377
†Gunnar's Alice	Sr3	107	Jan	761	47	3258	193
*†Gunnar's Janice	Sr3	287	Jan	101	4	6598	291
s. Harvester's Gunnar		D. Zeus' Jane					
*Gunnar's Wilma	Jr3	365	Jan	186	11	9682	493
s. Harvester's Gunnar		D. Wisteria of Almharv					
*†Hilda of Hyhill Farm	5	261	Jan	696	38	8921	425
*Joy's Roxy of Metomen	Jr4	365	Jan	454	27	13218	702
s. St. James Linda's Ripon		D. Klis's Joy of Metomen					
*†Kenmoor Count's Queen	Sr3	89	Jan	1044	58	3321	186
s. St. James Count Maxim		D. Jethro's Golden Gleam					
*King's Violet of Sanfadair	8	204	Jan	718	35	7045	344
*Maple Leaf Iona	5	241	Jan	897	35	11562	428
*†Nancy Jane of Aitkin	5	108	Jan	1348	71	4851	237
*¶Nora's Maggie of Metomen	Jr4	261	Jan	556	31	8672	403
*¶Oakvale A. Phillis	11	305	Jan	299	13	11704	485
s. Chedco Albert		D. Oakvale Phyliss					
*¶Pine Knoll Janette	5	272	Jan	1140	53	12794	543
*†Pine Knoll Judy	5	115	Jan	1377	72	5468	260
*†Pine Knoll Lobelia	5	259	Jan	253	14	7870	332
*Sanfadair Alert's Alma	Sr3	365	Jan	84	5	13070	647
s. Kenfleur's Surrogate Alert		D. Sanfadair Duke's Alma					
*†Sanfadair Alert's Blossom	6	82	Jan	1632	76	4357	200
*†Sanfadair Alert's Clarissa	6	64	Jan	1490	63	3106	132
s. Kenfleur's Surrogate Alert		D. Primrose Jane of Brookside					
*¶Sanfadair Alert's Daisy	5	270	Jan	663	38	9930	471
*†Sanfadair Alert's Dollie	Sr4	212	Jan	516	29	5680	289
*¶Sanfadair Alert's Duchess	5	305	Jan	225	11	10689	513
s. Kenfleur's Surroagte Alert		D. Sally's Queen of Asgard					
*†Sanfadair Alert's Elizabeth	5	65	Jan	1731	70	3625	153
*†Sanfadair Alert's Eunice	5	211	Jan	592	34	6313	307
*†Sanfadair Alert's Evelyn	5	59	Jan	1981	86	3768	164
s. Kenfleur's Surrogate Alert		D. Sanfadair Danny's Alpha					
Sanfadair Alert's Juliet	Sr2	310	Jan	575	31	7526	384
*†Sanfadair Alert's Rena	Sr3	50	Jan	934	43	1515	72
s. Kenfleur's Surrogate Alert		D. Rena Coronet of Irvine Farm					
†Sanfadair Alvin's Clara	Jr2	66	Jan	720	36	1636	76
s. Green Meads Levity Ace		D. Alford Farm Amelia					
Sanfadair Anna	Jr2	153	Jan	1029	48	5418	238
s. Green Meads Sanfadair		D. Sanfadair Danny's Anna					
*†Sanfadair Danny's Blossom	Sr4	195	Jan	594	38	4833	284
*¶Sanfadair Danny's Charity	5	291	Jan	186	11	7576	395
*†Sanfadair Danny's Maid	8	135	Jan	716	37	4421	228
Sanfadair Danny's Phillis	Jr3	328	Jan	559	34	11224	544
†Sanfadair Dollie	Jr2	204	Jan	435	21	4580	227
*Sanfadair Duke's Agatha	Jr4	183	Jan	761	48	6030	366
*†Sanfadair Duke's Claudia	6	46	Jan	1411	77	2106	116
s. Ridglydale Surrogate's Duke		D. Victor's Maid of Sanfadair					

†Sanfadair Glen Violet	Sr2	87	Jan	972	41	2909	119
†Sanfadair King's Violet	Jr2	87	Jan	866	44	2674	123
Sanfadair Levity Alissa	Jr2	219	Jan	688	35	6312	283
†Sanfadair Levity Chuckles	Jr2	57	Jan	979	41	1830	73
s. Green Meads Levity Ace	D. Sanfadair Alert's Chuckles						
†Sanfadair Levity Claire	Jr2	56	Jan	677	27	1230	50
s. Green Meads Levity Ace	D. Sanfadair Danny's Claire						
†Sanfadair Levity Clarissa	Jr2	91	Jan	866	41	2904	130
†Sanfadair Levity Glynn	Sr2	143	Jan	718	37	3944	188
†Sanfadair Levity Joy	Jr2	149	Jan	770	33	4217	171
†Sanfadair Levity Judy	Jr2	96	Jan	788	32	2869	105
†Sanfadair Levity Peggy	Jr2	72	Jan	910	42	2232	100
†Sanfadair Levity's Annette	Sr2	132	Jan	990	37	4491	170
Sanfadair Lobelia	Jr2	218	Jan	712	36	6901	314
†Sanfadair Marine's Peach	Jr2	182	Jan	701	38	5520	260
*†Sanfadair Steadfast Chuckles	Sr3	285	Jan	559	32	8104	405
*†Sanfadair Steadfast's Claudia	Sr3	207	Jan	288	19	4186	250
†Sanfadair's Wilma	Jr2	115	Jan	857	42	3787	169
*Sylvana Joy	5	292	Jan	1173	55	13621	578
*†Sylvana Judith	5	198	Jan	636	27	5823	245
Wey Acres Levity Honeybee	Jr2	323	Jan	301	20	8010	394
*Wild Farms' B's Gaiety	5	198	Jan	302	18	4376	215
*†Wild Farms' B's Grace	5	290	Jan	298	19	7078	369
*†Wild Farms' Prince's Cordelia	9	283	Jan	481	28	9590	453
*Wild Farms' Prince's Geanette	5	293	Jan	365	18	8661	408
*Wild Farms' Prince's Gypsy	5	289	Jan	239	12	6733	383
*Wild Farms' W's Hazel	Sr3	298	Jan	268	15	7386	370
*†Wild Farms' W's Inez	Jr4	219	Jan	603	38	6555	346
*†Wild Farms' W's Inga	Jr4	45	Jan	1160	52	1756	81
s. Boulder Bridge Woodman	D. Wild Farms' Asher's Bernadine						
*†Wild Farms' W's Iola	Sr4	139	Jan	1030	57	5140	266

§Scheffer, T. R., Scheffield Farm, Dover, Ohio. ARHT

†Glenco Royal Beauty	5	102	Jan	960	39	3477	156
s. Pine Manor Royal Cadet	D. Rosette's Beauty of Goodrich						
†Lone Oak Hasson's Anna	Sr3	129	Jan	832	35	4154	177
†Scheffield's Sequel	Jr3	130	Jan	623	32	2985	151
*†Scheffield's Sessy	Jr4	226	Jan	587	35	5871	309
*†Scheffield's Solace	5	294	Jan	20	1	10067	495
s. Simeon of Cappel Dale	D. Willow Brook's Janet						
*†Scheffield's Star Dust	Sr4	263	Jan	470	28	7093	310
*†Scheffield's Sunkiss	5	191	Jan	516	30	5044	260
*†Traveler's Dandy Girl	Jr4	303	Jan	48	3	9755	526
s. Lass's Traveler	D. Dictator's Dandy Girl of M. D.						
†Traveler's Mae Belle	Jr3	305	Dec	472	25	8864	422
s. Lass's Traveler	D. Lybarger's Lady Belle						
*†Valley Dale Cindy	Sr4	130	Jan	935	46	4495	211

Schlegel, Edward D., Damian Farms, Conesus, N. Y.

*Damian Chattor	Jr3	280	Jan	929	52	11274	549
*Damian Elvira	Jr4	308	Jan	686	47	9953	595
¶Damian Fabric	Jr3	111	Jan	1017	57	3752	193
s. Damian Victor of Ridglydale	D. Nodrog Merry Fashion						
Damian Gartor	Jr4	325	Jan	788	45	9699	473

§Schmid, John, La Honda, Calif. ARHT

Valley Gem Intimate	8	358	Jan	616	31	12306	537

§Schrag, William & Bonita, Schragcrest Farm, Hebron, Ind. ARHT

†Butterfat Lady Faith	7	287	Jan	273	13	9131	394
s. Hillsdale Duke	D. Hillsdale Nell						
†Glen Leonard Hardwick's Jeanie	Sr2	295	Jan	388	22	6811	348
†Schragcrest Honeybunch	Sr4	305	Jan	47	2	8144	432
s. Walker Farms Able Victor	D. Schragcrest Honey						
*†Schragcrest Honeymoon	6	64	Jan	1380	65	2676	134
s. Walker Farms Able Victor	D. Hillsdale Honey 1R						
*†Schragcrest Marina	7	75	Jan	1117	45	2860	122
†Schragacrest Romulus Carrie	Jr2	62	Jan	864	43	1702	89
s. Brooknill Romulus Actor	D. Schragcrest Able Charm						
†Schragcrest Rose Marie	Jr4	263	Jan	359	23	6481	365
†Schragcrest Traveller's Daisy	Jr2	191	Jan	562	31	4120	220
†Schragcrest Traveller's Dinah	Jr3	40	Jan	1210	50	1532	67
s. Alan-Be Shamrock's Traveller	D. Butterfat Lady Faith						
†Schragcrest Traveller's Honey	Jr2	257	Jan	613	33	6406	311
†Schragcrest Traveller's Iva	Jr2	110	Jan	830	35	3075	130

§Schroeder, Carl C., Avalawn Farm, Bow, Wash. ARHT

†Avalawn Eva	Sr2	91	Jan	1412	64	4125	187
s. Chicona Lucifer Y	D. Bonnebelle's Evelina						
†Avalawn Larkspur	Jr2	305	Jan	237	12	7647	369
s. Flying Horse Flute's Colonel	D. Avalawn Lark						
†Avalawn Likeable	Sr2	187	Jan	586	31	4184	205
†Avalawn Lydia	Sr2	305	Dec	369	21	6361	327
s. Chicona Tamerlane	D. Linda of Avalawn						
†Avalawn Mandolin	Jr2	155	Dec	556	28	3663	173
s. Flying Horse Flute's Colonel	D. Bonnebelle's Alita Maria						
Avalawn Nifty	Jr2	359	Dec	417	27	7582	439
Avalawn Premium	Jr2	365	Jan	272	14	10063	486
s. Flying Horse Flute's Colonel	D. Avalawn Prim						
Avalawn Procris	Jr2	332	Jan	831	47	10149	518
*Avalawn Quality	5	365	Nov	21	1	10887	592
s. Chicona Tamerlane	D. Queen's Quathe of Springside						
†Avalawn Quetzel	Jr2	140	Jan	797	47	4065	209
s. Flying Horse Flute's Colonel	D. Avalawn Quality						
†Walen's Hogarth Bee	Jr3	300	Jan	739	40	9892	496
†Walen's Hogarth Lassie	Jr3	278	Dec	35	2	7354	362
s. Walen's Howdah Hogarth	D. Lady Lucifer of Mt. Higgins						
†Walen's Nordstrom Bonnie	6	186	Jan	720	42	5568	305
†Walen's Nordstrom Nina	6	207	Jan	566	35	5060	282
†Walen's Western Star Carol	5	305	Dec	14		6992	384
s. McDonald Farms Western Star	D. Walen's Nordstrom Carrie						
†Walen's Western Star Crystal	5	305	Nov	62	4	6856	401
s. McDonald Farms Western Star	D. Creda of Chicona						

§Schust, Clarence L., Ridgewood Farms, Fort Wayne, Ind. ARHT

†Ridgewood Farm's Delilah	Jr2	258	Jan	440	27	4904	247
†Ridgewood Farms Donna	Jr2	65	Jan	1026	46	2060	90
s. South Wind Barrister Lad	D. Royal's Rosamond of Owasco Lake						
†Ridgewood Farms Dot	Jr3	129	Jan	970	50	4746	242

Schwinn, S. J., Springfield Farm, Towson, Md.

*¶Ellen of Roslyn	Sr3	109	Feb	1184	60	5149	230

Scott, W. H. & Bridges, Gordon W., Hunterdale Farms, Franklin, Va. ARHT

¶Eikhardt's Rosella	Sr2	276	Jan	990	63	10725	568
¶Fairlawn Ishbel	Jr4	134	Jan	923	52	4402	236
¶Hunterdale Knight's Betsy	Jr2	104	Jan	1203	60	4040	213
¶Hunterdale Knight's Charity	Jr2	73	Jan	1130	64	2555	152
s. Grassy Grove Maxim's Knight	D. Solomon's Patient Polly						
¶Hunterdale Knight's Faith	Jr2	81	Jan	970	57	2524	134
¶Hunterdale Knight's Felicity	Jr2	85	Jan	1281	56	3382	169
¶Hunterdale Knight's Hope	Jr2	78	Jan	966	43	2353	108
¶Hunterdale Knight's Wistful	Jr2	73	Jan	1150	61	2626	140
s. Grassy Grove Maxim's Knight	D. Rich Hill Lassie						
Hunterdale's Rose Marie	Jr2	306	Jan	869	57	9385	535
*Ira's Daisette	Sr4	306	Jan	672	32	12566	540
*¶Linwood's Princess Billie	Jr4	197	Jan	678	40	6240	323
*¶Vernon's Carolina Queen	7	257	Jan	976	49	11108	519
*¶Vicor's Fascinator's Emma	5	197	Jan	884	44	7513	338

§Scudder, Lucy R., Scudder Ranch Dairy, Yakima, Wash. ARHT

†Scudder Ranch Cecile Van	Jr2	98	Jan	798	43	2505	120
†Scudder Ranch Colmar's Belle	Sr3	260	Jan	589	40	7653	412
†Scudder Ranch Colmar's Corice	Sr2	280	Jan	452	28	5547	333
†Scudder Ranch Colmar's Julice	Jr3	181	Jan	490	31	3957	211
†Scudder Ranch Colmar's Juliet	Sr2	185	Jan	490	32	3978	217
†Scudder Ranch Colmar's June	Sr2	95	Jan	797	46	2742	142
†Scudder Ranch Colmar's Lady	Jr3	305	Jan	124	7	9030	437
s. Chicona Colmar	D. Scudder Ranch Princess Lady						
†Scudder Ranch Guard's Peace	Jr2	202	Jan	759	46	5462	280

Seco Company, Incorporated, Seco Farms, Arcadia, Mo.

Boulder Bridge Ursula	Sr2	52	Jan	995	43	1661	75
s. Boulder Bridge Conquest	D. Eastman Pearl Hazel						
*Gayhead's In-fanta	Sr4	193	Jan	1046	70	8176	446
*Gayhead's In-repose	6	295	Jan	833	39	11026	496
*Gayhead's In-roseate	5	193	Jan	923	53	6879	358
*Playhaven Y. Content	Jr3	329	Jan	775	42	10873	525
Seco Im-Adonna	Jr2	59	Jan	1169	49	2197	89
s. Gayhead's Imperial	D. Siren of Woodside						
Seco Im-Pudent	Jr2	183	Jan	729	39	5103	262
Seco Inspector's Star	Jr2	202	Jan	953	34	6968	247
Seco-I-Rozetta	Jr2	365	Jan	803	34	13291	530
s. McDonald Farms Inspector	D. Gayhead's In-repose						
Seco L. H. Flora	Sr2	110	Jan	1086	47	4185	182
Seco L. H. Modiste	Sr2	143	Jan	1064	43	5147	219
Style of Woodside	6	228	Jan	1234	47	11436	442
Ultra Queen of Woodside	5	365	Jan	819	48	14240	754
s. Rockingham Ultra Prince	D. Renown of Woodside						
Wethersfield Imogene	Jr2	99	Jan	811	48	2945	162

Sexton, Sallie Jones, Bryn Du Farm, Granville, Ohio. ARHT

Bryn Du Golden Destiny	Jr2	235	Jan	756	43	7427	382
Bryn Du Golden Duchess	Jr2	309	Jan	722	43	8383	448
Bryna Du Golden Mischief	Sr2	328	Jan	709	49	9198	511
Bryn Du Golden Peggy	Jr2	231	Jan	680	41	5919	318
Bryn Du Golden Polly	Sr2	143	Jan	851	48	4449	226
Bryn Du Maxim Margreth	Sr4	313	Jan	289	17	7599	362
Curles Champion's Grace	Jr2	258	Jan	896	50	8986	437
Willow Brook Bountiful Girl	Sr2	213	Jan	875	43	7643	325
Willow Brook Linda May	Sr2	263	Jan	750	41	8079	376
Willow Brook Litania	Sr2	313	Jan	700	39	9569	455
*Willow Brook's Vickie	Sr4	176	Jan	977	51	6688	325
*Willow Brook's Victoria	5	108	Jan	1373	64	5404	233
Willow Brook Vera Lee	Jr2	295	Jan	711	38	8476	392

§Sharp, H. R., Sharp's Wyandotte Ranch, Springdale, Ark. ARHT

*†Ver-Lo-Lew Mary	7	273	Jan	679	30	10263	417
*†Walnut Arbor Fair Lady	Sr3	305	Jan	477	28	7297	367
s. Gayhead's Mahout	D. Fairy of Walnut Arbor						

§Shaw, R. W., Greeneville, Tenn.

†Myrtle's Bossy of Santee	Jr3	90	Feb	818	40	2792	130

§Shenk, Harry B., Fair Field Farms, Strasburt, Pa. ARHT

*†Alert's Celia of Mt. Ararat	Sr4	159	Feb	1134	45	6658	295
†Fair Field Angelina C. P.	Jr2	161	Feb	627	36	3929	220
†Fair Field Blossom Rex	Jr3	153	Feb	950	44	5900	283
†Fair Field Daisy R.	Sr3	69	Feb	737	30	1989	87
s. Fair Field Royal Rex	D. Fair Field Daisy Victor						
†Fair Field Della Sue	Jr3	261	Feb	479	24	5677	285
†Fair Field Ethel B.	Jr2	305	Feb	38	2	5801	267
s. Blakeford Beau	D. Chinquapin Ethel						
†Fair Field Holly M.	7	105	Feb	1049	46	4416	192
s. Fair Field Majesty	D. Fair Field Holly 2d						
†Fair Field Hopeful Susie	Jr3	275	Feb	500	29	6609	302
†Fair Field Independent Queenie	5	300	Feb	535	28	8594	401
*†Fair Field Jennie C. P.	Jr3	135	Feb	973	47	5572	272
†Field Field Lillydale B.	Jr3	196	Feb	662	36	5155	256
†Fair Field Lucky Nell	Jr2	293	Feb	542	31	7030	334
†Fair Field Marie B.	Sr3	127	Feb	1399	55	6701	263
†Gerar Pioneer's Hyacinth	Sr3	266	Feb	566	26	6999	302
†Merco Master's Dairymaiden	Jr3	190	Feb	558	25	5076	208
†Mildred of Sunny Dell	6	259	Feb	763	38	9552	414
†Mill Creek's Flosetta	Sr4	161	Feb	967	46	6440	293

§Shenk, Harry B. & Rohrer, John C., Fair Field Farms, Strasburg, Pa. ARHT

†Fair Field Favorite Lily	Jr2	146	Feb	735	29	4477	178

Shepherd, W. Scott, Duart Farms, Lumberton, N. C.

¶Bodden's Maxim Sunshine Evelyn	Jr3	276	Jan	822	42	9651	451
¶Dukes Dale Chelore	Sr3	259	Jan	880	45	9092	413

Shields, Randolph, Notla Farms, Culberson, S. C. ARHT

Chief's Ruby Rosemary	8	352	Jan	407	26	9107	430
King's Golden Queen Lilly	12	261	Jan	373	16	6045	268
Master's Darling of Cherokee	15	213	Jan	363	16	4949	207
Millicent's Carpatha of Eliada	6	261	Jan	546	30	6907	360
¶Notla Annette	6	180	Jan	784	34	5679	241
Notla Benfie	Sr2	335	Jan	382	22	6447	319
¶Notla Christyann	Jr4	119	Jan	882	36	3917	164
Notla Dordele	9	278	Jan	990	60	10452	483
¶Notla Fashion Rose	Sr2	305	Jan	166	9	6141	285
s. Riegeldale Emory's Fashion	D. Rosemary's Lady						
Notla Ginger	5	245	Jan	682	29	7094	310
Notla Helen	6	274	Jan	815	38	8670	370
¶Notla Helen's Henrietta	Sr3	190	Jan	976	43	7592	354
Notla Hester	9	229	Jan	681	30	7235	314
Notla Hilda	5	287	Jan	556	25	7338	308
Notla Magnolia	5	171	Jan	931	41	6425	288
Notla Mary	10	243	Jan	613	30	7611	334

¶Notla Mollyanna Lady 11 283 Jan 523 25 7961 326
Notla Ruth 11 175 Jan 732 30 4815 212
¶Notla Scarlett's Maxim Queenie Jr2 159 Jan 609 29 3894 186
Ruayne Illustrator's Patsey 9 201 Jan 597 29 6371 288

§Shierling, P. O. & Sons, Shierwood, Winchester, Ind. ARHT
†Shierwood King's Royale Jr3 298 Jan 777 42 10026 450
†Shierwood King's Royalist Jr2 234 Jan 542 31 5691 288
†Shierwood King's Sunny Jr2 231 Jan 661 37 6498 296
*†Shierwood Ramerry 5 207 Jan 734 41 7514 341

§Shock, Ralph, Shona Farm, Rockford, Ohio. ARHT
†Shona Bridget Sr2 61 Jan 1219 49 2200 92
s. Coldspring's Romulus Equal D. Shona Blanche
†Shona Claudia Sr2 51 Dec 734 36 1263 57
s. Coldspring's Romulus Equal D. Shona Cricket
†Shona Corrine Jr2 130 Jan 767 30 3246 128
*†Shona Gay Lady Jr4 264 Jan 590 29 8073 353
†Shona Marlene Sr2 125 Jan 828 35 3790 161
†Shona Rita Jr3 77 Jan 788 38 2033 92
*†Shona Sunny Lass Sr4 231 Jan 652 29 7100 312

Shore, Marie M., Shore Farm, Winston-Salem, N. C. ARHT
Crystal King's Marie Jr2 306 Jan 637 33 • 8372 381
Crystal King's Pearlie Jr2 290 Jan 544 31 6583 334
*King's Marvelous 5 287 Jan 651 39 10847 560
*Maxim's Girl 7 233 Jan 857 43 9018 399

§Shuttleworth, William W., Sunset Ledge Farm, Warren, Mass.
†Sunset Ledge Princess Alta Jr2 227 Feb 400 21 4470 231
†Sunset Ledge Princess Sarah Jr2 109 Feb 685 35 2830 142
*†Twilight of Dunlea 6 110 Feb 883 36 3926 176
s. Green Meads Hi-Light D. Sensation Sunbeam of Dunlea

§Siess, Fred & Artman, Alta, Big Springs Farm, Lebanon, Ind. ARHT
†Big Springs King's Marie Jr2 172 Jan 649 33 4251 205
*†Big Springs Lady Lydia 5 305 Jan 217 11 10929 536
s. Kenfleur's King George D. Big Springs Lady
†Big Springs Lucky Rubella Jr2 153 Jan 677 29 3791 153
†Big Springs Maxim's Julia Jr2 153 Jan 488 26 2838 136
†Big Springs Princess Cathy Sr2 119 Jan 540 27 2490 112
s. Clear Springs' Prince Raider D. Big Springs Kathleen
†Big Springs Princess Julia Jr4 305 Jan 43 2 10716 507
s. Kenfleur's King George D. Searchlight's Judy
†Big Springs Princess Millie Jr2 64 Jan 770 35 1621 72
s.s. Clear Springs' Prince Raider D. Big Springs Mamie Rose
†Big Springs Princess Rebecca Jr2 153 Jan 559 30 3526 169
†Big Springs Raider's Fancy Sr3 82 Jan 999 43 2639 113
†Big Springs Raider's Lorna Jr2 153 Jan 490 22 2744 122
†Big Springs Ruth Ann Jr2 114 Jan 551 33 2197 107
†Big Springs Violet Jane Jr2 305 Jan 241 11 10108 440
s. Kenfleur's King George D. Violet Jane of Eden Vale

§Sink, R. E., Ohionola Farms, New Weston, Ohio. ARHT
*†Dictator's Jane of Rockcreek Jr4 141 Jan 734 43 3848 204
*†Nickel Plate Mirth Jr3 224 Jan 709 37 5778 272
*†Ohionola Farms Butter Queen Jr3 92 Jan 855 37 2712 117
s. Ohionola Farms Prediction D. Peggy of Lone Elm Farm
Ohionola Farms Dutchess Jr3 365 Dec 279 15 9735 456
s. Ohionola Farms Prediction D. Ohiogin of Ohionola Farms
†Ohionola Farms Princess Jr2 210 Jan 660 31 5308 243
*†Peggy of Lone Elm Farm 8 224 Jan 664 34 6385 309

§Sloan, Betty Earle, Rainbow Lake Guernsey Farm, Inman, S. C.
†Nejasco Farms Meta Jr2 276 Jan 680 39 8320 453
†Nejasco Meteor's Lady Modest Sr2 259 Jan 597 31 6853 352

§Smith, Corum S., Jr., Mountain Home, N. C. ARHT
†Maxim Brilliant Dimple Jr4 215 Jan 760 46 6681 379

§Smith, I. M., I. M. Smith's Dairy, Kinards, S. C
†IMS Emory's Viola 5 125 Feb 974 45 4693 218
†IMS Lady Lollypop Sr3 166 Feb 694 36 5295 242
†IMS Wonder Lily Jr3 78 Feb 877 35 2836 131
s. Riegeldale Emory's Darnell D. IMS Sequel's Pride

Smith, J. Franklin, Smithmont Farm, Murphy, N. C. ARHT
¶Dimple Beauty of Rosewood Farm 6 228 Jan 47 2 6751 296
s. Valkyrie Runover D. Joyce of Rosewood Farm
†Smithmont Peer's Beatrice Jr2 138 Jan 712 29 3592 171
s. Riegeldale Emory's Peer D. Venture's Kay Betty
†Smithmont Peer's Maggie Sr2 36 Sept 980 51 1183 62
s. Riegeldale Emory's Peer D. Notla Maggie
†Woodside Herman's Christine Sr4 159 Jan 498 21 3466 160
s. Milton Farms Herman D. Jennie of Mary's Grove

§Smith, S. Ross, Overhill Farm, Trussville, Ala. ARHT
†Overhill Canadian Dianne Jr4 48 Jan 1165 61 1853 95
s. Coldspring's Romulus Captain D. Greenwood Screen Star
†Overhill Canadian Ruth Sr3 62 Jan 971 57 2077 112
s. Woodside Casey D. Shady Rest Betty

§Smutnick, Emma L., Pioneer Acres, Abington, Conn. ARHT
*†Marion of Newichewana Hill 6 250 Feb 448 23 6352 310
*†Princess of Pioneer Acres 11 53 Feb 1121 47 2209 96
s. Johanas of Fields Hill Farm D. Ema-Lu of Fields Hill Farm

§Snow, Herbert A., Snow Summit Ranch, Park City, Utah.
†Bonnibell Stella 5 260 Jan 529 24 8595 376
†Cloverhill Supreme's Cherry Jr4 252 Jan 209 13 6827 335
s. Wandamere Beulah's Supreme D. Cloverhill Beauty Charm
†Donna of Benbrook 6 289 Jan 620 30 10541 493
†Merle of Snow Summit 5 305 Jan 49 2 9089 435
s. Valley Pride's Royal Lad D. Valley Pride's Buttercup
†Revilo Lady 8 294 Jan 369 31 7791 461
†Snow Summit Cinderella Jr3 305 Jan 38 2 6701 287
s. Benbrook Philosopher D. Cynthia of Delphi Dell
†Snow Summit Kay Sr3 294 Jan 521 33 8889 474

§Snyder, A. P., Wyolina Farm, Charlotte, N. C. ARHT
†McNaughton's Angeline Jr4 297 Dec 104 4 9967 480
s. Klondike Kernel D. Mattie's Queen Norah
†Verne Dale Bruno's Joanna Sr2 44 Dec 839 38 1143 52
s. Edisto Farm's Bruno D. Joanne of Kerr's Dairy Farm

§Sooy, Walter E., Hickory Shores Farm, Delton, Mich.
†Alfacrest's A. C. Darlene Jr4 291 Feb 131 8 5730 272
†Annabelle of Hickory Shores Jr4 108 Feb 1170 64 5266 242
†Mabel of Hickory Shores Jr2 165 Feb 431 24 3677 192
*†Mary Ethel's June Jr4 127 Feb 1173 51 5828 249
†Queen of Tamarack Ridge Sr4 305 Feb 48 3 9733 531
s. Eth-Mead Shah D. Helen of Tamarack Ridge
*†Shawnee Springs Lyric Jr4 101 Feb 1187 65 4831 247

Sorensen, Charles E., Cesor Farms, Farmington, Mich.
¶Cesor Ellton's Gretchel Sr2 305 Jan 119 7 7470 381
s. Cesor Ellton Maxim D. Cesor Golden Girl
¶Cesor Ellton's Hilda Jr3 145 Jan 729 36 3638 174
*¶Cesor Ellton's Vertrice Sr3 142 Jan 802 41 4807 256
¶Cesor Fancy's Gracious Jr3 131 Jan 913 42 4474 208
¶Cesor Fancy's Katrina Jr4 89 Jan 1087 60 3449 181
¶Cesor Fancy's Roma Sr3 66 Jan 971 52 2084 114
s. Cesor Fancy Maxim D. Cesor Premium's Mona
¶Cesor Golden Gem Jr3 130 Jan 943 39 4670 188
¶Cesor Luke's Marva Jr2 89 Jan 985 46 2986 130
¶Cesor Maxim's Agnes Sr4 164 Jan 920 47 5950 283
*¶Cesor Mercury's Carol Sr4 253 Jan 695 39 9694 458
¶Cesor Mercury's Esther Sr3 137 Jan 751 39 3811 200
*¶Cesor Mercury's Janice Sr3 131 Jan 953 41 4581 210
¶Cesor Mercury's Nasturtium Sr4 66 Jan 1310 54 2739 126
s. Cesor Noble's Mercury D. Cesor Bonnell's Natalie
¶Cesor Mercury's Rowena Jr2 304 Jan 505 32 7244 398
Cesor Mur Max's Brighton Sr2 329 Jan 674 35 9109 424
¶Cesor Penwyn's Gretchen Jr4 305 Jan 142 7 10803 502
s. Cesor Maxine's Penwyn D. Cesor Pharos' Gretchel
¶Cesor Pontiff's Gwen Sr2 111 Jan 865 36 3499 140
Cesor Pontiff's Joana Jr2 281 Jan 637 27 8404 335
Cesor Pontiff's Rebecca Jr2 298 Jan 702 32 9185 370

§Sowell, C. D., Sowell's Guernsey Farm, McBee, S. C.
†Sowell Butterfat May Belle Sr4 189 Jan 696 42 4968 261
*†Sowell Patsy Donna Jr4 84 Jan 928 67 2625 188
s. Coker Duplikate Pat D. Carol Patsy Donna
†Sowell's Duplikate Pink Sr2 272 Jan 538 35 6847 367

§Sowell, C. D., Mrs., Sowell's Guernsey Farm, McBee, S. C.
†Sowell Pat's Radiant Maid Jr2 305 Jan 96 6 8015 431
s. Coker Duplikate Pat D. Sowell Radiant Maid

§Sowell, Jane T., Sowell's Guernsey Farm, McBee, S. C.
*†Sowell Patrica Maid Sr4 181 Jan 696 48 5997 327

§Sowell, R. E., Sowell's Guernsey Farm, McBee, S. C.
*†Sowell Noble Maid 8 212 Jan 872 50 7766 399

§Stebbins, H. Lee, Greenhaven Farm, Greenville, Ohio. ARHT
†Greenhaven Susie Jr2 99 Jan 793 34 2736 115
s. Meadow Lodge King of The West D. Maylee Princess
†Martha's Cherry Blossom Sr2 305 Dec 286 14 7447 320
s. Raemelton King of Twin Pines D. Valor's Judith Ann
*Maylee Princess 6 284 Jan 522 27 9024 411

§Stebbins, Norman N., Greenhaven Farm, Greenville, Ohio. ARHT
*†Pilgrim's Daisy Belle 5 297 Jan 619 35 8741 416

§Steele, Harold A., Idagem Guernsey Farm, Gooding, Idaho. ARHT
*†Idagem Benedict's Jonquil Jr4 182 Jan 562 33 5129 278
*†Idagem Benedict's Portia Jr4 76 Jan 1230 56 3227 160
†Idagem Creator's Pomona Jr2 58 Jan 592 32 1230 64
s. Creator L. of Prestdale D. Idagem Benedict's Portia
*†Potlatch Doris Jr4 192 Jan 672 37 6367 356

§Steele, Janice A., Idagem Guernsey Farm, Gooding, Idaho. ARHT
†Idagem Creator's Jill Jr2 220 Jan 567 34 5680 286

Stephenson, James T., Hoosiermead Farm, Danville, Ind. ARHT
Hoosiermead Bonnie Faithful Jr2 92 Jan 669 30 2345 96
Hoosiermead Bonnie Flora Jr2 130 Jan 704 33 3584 162
Hoosiermead Bonnie Lassie Jr2 135 Jan 521 27 3451 151
Hoosiermead Bonnie Queen Sr2 149 Jan 679 40 3933 215
Hoosiermead Jason's Hilda Sr4 315 Jan 471 27 10309 500
¶Hoosiermead Maxim Dora Sr2 203 Jan 614 35 5479 282
Hoosiermead Maxim Florence Sr4 65 Jan 1125 53 2542 127
s. Cesor Hoosier Maxim D. Hoosiermead Flo
Hoosiermead Maxine Jr3 75 Jan 640 36 1835 97
s. Cesor Bonnie Maxim D. Castleton Christabella
*Starr Farm Twilight 9 140 Jan 827 39 4921 215
Zephyrs Pollyanna 5 147 Jan 1010 51 5957 294

Sterling Farms, Incorporated, Stamford, Conn. ARHT
*Coronation Glamour 7 343 Feb 988 56 16488 860
*Douglaston Baroness Julia Jr4 102 Feb 1384 76 5490 257
s. Douglaston Crown Prince D. Douglaston Princess Julia
*Foremost Otelma 10 357 Feb 924 49 16593 836
*¶Foremost Perfect Lady 9 242 Feb 1292 63 13601 647
*Pine Manor Courtesy 5 84 Feb 1199 62 3812 190
s. Coronation Count D. Pine Manor Crown Jewel
Pine Manor King's Elta Jr3 365 Mar 423 21 13368 615
s. Coronation King of Pine Manor D. Broadland Elsa
*Pine Manor King's Prize Sr4 223 Feb 1141 51 11846 522
*Pine Manor King's Utopia Jr4 228 Feb 871 46 8325 422
*¶Sherwood Forest Queen Charm 7 120 Feb 1560 77 7036 395
s. Coronation Potentate D. Sherwood Forest Charmette
*Sterlingold Cupid Jr4 268 Feb 1022 55 12268 611
*Sterlingold Lidette 5 257 Feb 1279 57 14116 612
Sterlingold Madeleine Jr2 243 Feb 925 50 8953 443
Sterlingold Mandy Jr2 57 Feb 1512 62 3004 125
s. Fairlawn Memoir's Performer D. Sterlingold Prudence
Sterlingold Modest Girl Jr2 216 Feb 930 47 7240 349
*Sterlingold Phoebe Sr3 365 Feb 635 45 13913 818
s. Sterlingold Premier D. Foremost Rhoebe
*¶Sterlingold Prudence 5 120 Feb 1429 87 6565 325
*Sterlingold Valorie Sr4 222 Feb 922 49 11304 580

§Stewart, Andrew P., Spring Grove Farm, Belle Vernon, Pa. ARHT
†Friendship R. A. Snowfli Jr3 165 Feb 695 29 5199 212

§Stewart, Earl, Spring Grove Farm, Belle Vernon, Pa. ARHT
†Isabelle of Spreading Elm Sr4 129 Feb 713 38 3957 211
†Joy's Janeva of Shelindco 6 238 Feb 711 34 6642 303

†Princess Carol of Spring Grove	5	294	Feb	707	37	9268	453
†Spring Grove Rosenda	Jr2	89	Feb	441	22	1585	83
s. Playhaven M. Channing	D. Milly's Peggy of Spring Grove						

§Stewart, J. H., Badoja Farm, Dalton, Ohio. ARHT

†Badoja Babe	Jr2	294	Jan	389	19	5204	245
Badoja Baxter's Lucille	Sr3	145	Jan	702	33	4249	186
*Badoja Bernice	Jr4	306	Jan	482	21	8770	396
*Badoja Betty	Sr4	213	Jan	771	36	7108	310
*†Badoja Blanche	Sr4	263	Jan	201	8	6272	312
Badoja Catherine	Jr2	365	Jan	125	6	8489	414
s. Chedco Holliston	D. Imp. Primrose IV of Kingswood						
*Badoja Happy Girl	6	269	Jan	653	33	7775	387
*†Badoja Helpful	7	181	Jan	666	30	5500	240
s. Brownlea Horatius	D. Peonie of Lincoln View Farm						
†Badoja Marigold	Jr2	59	Jan	1029	40	1912	77
s. Twin Lakes Monarch	D. Ben's Romeo's Starlight						
*Grace's Willow Brook Cheerful	Sr4	354	Jan	391	20	9555	462
†Harbert's Regal Pansy	Jr2	129	Jan	843	40	3966	176
*†Maradea Preeminent Princess	5	272	Jan	403	21	8565	389
*Shamrock's Molly	8	317	Jan	290	14	10175	452
s. Franchester Shamrock	D. Tarzan's Molly						

§Stewart, Ralph T. & Ernestine, Mikella Guernsey Farm, Roanoke, Va. ARHT

*Mikella's Betty Lee	Jr4	181	Jan	659	40	5478	290
Mikella's Dimple Kingman	Jr2	128	Jan	773	39	3544	169
Mikella's Dixie Darnley	Jr2	365	Jan	140	9	10087	517
s. Riegeldale Conqueror's Darnley	D. Mikella's Dixie Girl						
Mikella's Faithful Darnley	Jr2	231	Jan	521	34	5120	303
Mikella's Gay Darnley	Jr2	122	Jan	660	35	2715	134
Mikella's Hattie Kingman	Jr2	270	Jan	291	18	6326	349
Mikella's Lady Kingman	Jr2	333	Jan	524	38	8180	426
Mikella's Maxim Kingman	Jr2	141	Jan	740	43	3750	196
Mikella's Maxim Rose	Sr3	289	Jan	548	33	8465	440
*Mikella's Model Cora	Jr4	140	Jan	801	46	4667	252
Mikella's Patricia Darnley	Jr2	136	Jan	818	45	3875	196
Mikella's Peggy Darnley	Jr2	365	Jan	613	39	10410	551
s. Riegeldale Conqueror's Darnley	D. Mikella's Model Peggy						
Mikella's Pink Kingman	Jr2	126	Jan	927	48	4043	198
*Mikella's Queen	Sr3	169	Jan	730	42	5169	265
Mikella's Queen Kingman	Jr2	157	Jan	602	33	3489	162
Mikella's Red Kingman	Jr2	365	Jan	158	10	7020	379
s. Oak Grove's Kingman	D. Mikella's Red Rose						
*Mikella's Red Rose	5	183	Jan	608	36	4509	247
*Mikella's Rosemary	Jr4	132	Jan	1011	56	4629	254
*Mikella's Rosemary Glamour	8	177	Jan	691	34	5653	279
Mikella's Star Darnley	Jr2	140	Jan	851	47	4443	217
*Noble's Maxim's Rose	Sr4	334	Jan	263	18	8745	483

§Stine, V. L., "Blossomdale," Goshen, Ind. ARHT

*†Blossomdale Supreme's Heritage	Sr4	260	Jan	140	9	8577	438
s. Pine Manor Crown Supreme	D. Blossomdale Pioneer Dutchess						
*†Blossomdale Supreme's Hopeful	5	206	Jan	591	35	6648	332
†Goose Valley Gwen	6	245	Jan	356	23	5637	300
*†Johnanna Rose's Pat	7	76	Jan	1292	54	3338	135

§Stoneman, William A., Gallio Farm, Belle Vernon, Pa. ARHT

*†Friendship B. Gem	5	295	Jan	184	10	7397	358
*†Gallio V. Sue	6	305	Jan	389	20	8191	369
s. Gallio Victor	D. Susana of Hickory Grove						
†Hamilton's Sallie	Sr3	108	Jan	714	35	3074	151
†Laurel Locks Clunar	7	71	Jan	913	35	2293	107
s. Laurel Locks Valleywood	D. Laurel Locks Lunar						

§Stoudt, Nancy, Chester Springs, Pa. ARHT

†Bryncoed's Leda	5	92	Jan	834	36	2580	107
s. Bryncoed's Timmie	D. Rosemary's Bunty of Alder Lea						
†Bryncoed's Marie	Sr2	209	Jan	481	23	4511	205

§Stowe, Clark, Golden Butte Guernsey Farms, Gridley, Calif.

†Golden Butte Dev. Amber	Jr2	59	Dec	1103	48	2050	87
s. McDonald Farms Developer	D. Golden Butte Annie Laurie						
*†Golden Butte Patricia	Sr4	273	Dec	502	28	8182	385
s. Western Glow Rex	D. Golden Butte Prince's Pet						
*†Laverna of Rainier View	10	211	Dec	688	34	7967	351
*†Western Glow Marcella	5	305	Nov	186	10	13256	662
s. McDonald Farms Developer	D. Western Glow Martha						

§Stowe, Clark, Mrs., Golden Butte Guernsey Farms, Gridley, Calif.

*†Western Glow Countess	Sr4	298	Dec	541	34	10887	492

§Stowe, Marjorie, Golden Butte Guernsey Farms, Gridley, Calif.

†Americal Master's Tulip	Jr2	355	Dec	584	33	8825	413

§Stowe, Marvin, Golden Butte Guernsey Farms, Gridley, Calif.

†Caramas Com. Alice	Sr2	201	Dec	983	45	7645	312
*†Western Glow Butterfat Linda	9	305	Nov	445	20	12886	527
s. Hilltop Butterfat Count	D. Lena Girl of Mountain View						
*Western Glow Milkmaid	Jr4	263	Dec	1092	50	11115	496

Stradley, Wilmer, Elk Manor Farm, North East, Md. ARHT

¶Elk Manor Cecelia	Jr2	213	Jan	782	45	6032	313
Elk Manor Lisbon	Jr2	82	Jan	1177	47	3129	137
s. Spar Hill Strongheart's King	D. Lady Esperance of Liseter						
Elk Manor Romantic	Jr2	207	Jan	693	40	5340	280
†Elk Manor's Charmia	5	302	Jan	144	9	5018	294
*Elk Manor's Halene	Sr4	305	Jan	457	24	9446	439
Elk Manor's Miriam Lee	Jr3	211	Jan	487	31	5453	276
*Elk Manor's Sousan	Sr3	86	Jan	1097	55	3359	168

Suber, O. P. & Lemmon, R. H., Jr., Sonnylaine Farm, Whitmire, S. C. ARHT

*Clyburn Butterfat Ann	10	92	Feb	1045	54	3500	175
s. Hilltop Butterfat Briar	D. Butterfat Noble Emma						
Golden Glow Maxim Mazie	Jr4	288	Feb	676	42	8352	447
Sonnylaine Bright Romona	Jr2	315	Feb	733	43	8827	449
Sonnylaine Queen Phyllis	Jr2	357	Feb	574	35	9743	499
Sonnylaine Reveller's Anna	Jr2	365	Feb	402	25	10516	579
s. Blakeford Reveller's King	D. Clyburn Butterfat Ann						
Sonnylaine Supreme Victoria	Sr2	74	Feb	1013	53	2482	132
s. Cesor Supreme Maxim	D. Hinson's Rosa						

Sunnyhill Farms, Incorporated, Imperial, Pa. ARHT

Graceland Forward's Kate	Jr4	181	Feb	627	32	5566	267
Helene of Ridgeway	8	365	Feb	476	22	15288	640
s. Beechwood Bell Boy	D. Dot of Ridgeway						
Ideal's Hardwick Mary	Sr3	136	Feb	866	45	5148	230
Lone Oak Valorwick	5	170	Feb	1042	52	6644	300
Riegeldale Emory's Delphia	Jr3	212	Feb	668	40	7976	396
Riegeldale Emory's Lucinda	Jr3	262	Feb	566	39	7671	434
Sunny Bomber's Choice	Jr2	158	Feb	850	41	5371	259
Way-Ellen Farms Donna Jeanne	Jr2	81	Feb	875	36	2786	120
s. Sun-Blest Farms Levity Czar	D. Way-Ellen Farms Levity Donna						

Sutton, George O., Springhill Farm, Fairfax, Va.

¶Bournedale Maxim's Flora	Jr2	151	Jan	857	45	4467	221
†Ellerslie Fortuna	Sr2	223	Jan	512	29	5521	270
¶Grapelawn Light's Una	Jr2	110	Jan	876	46	3553	168
s. Bournedale Maxim Bright Light	D. Grapelawn Grace Una 2d						
*¶Maxim's Foremost Fay	9	106	Jan	1044	48	4524	208
s. Foremost's Patience Maxim	D. Maxim's Fay						
Peg's Maxim Arlene	5	312	Jan	614	31	10907	489
¶Springhill Dol. Betsy	Sr2	120	Jan	919	45	3858	183
¶Springhill Don's Libby	Jr2	87	Jan	788	38	2353	107
s. Bournedale Maxim's Don	D. Lindy's Queen Lily						
†Springhill Frances	Jr2	263	Jan	659	31	6899	295
¶Springhill Hotcha Isabelle	Sr3	105	Jan	1181	61	4365	197
s. Quail Roost Maxim Hotcha	D. Appin's Issie						
†Springhill Max Molly	Jr2	305	Dec	70	3	8452	425
s. Maxim Pansy's Frank	D. Pretty Mollie of Brookwood						
¶Springhill May-Time Lilybess	Jr3	109	Jan	1020	54	4283	196
s. Waverly's May-Time Man	D. Lindy's Queen Lily						
†Springhill May-Time Rosebud	Jr3	305	Dec	116	6	9703	477
s. Waverly's May-Time Man	D. Mattie Rose						
¶Springhill May-Time Veronica	Sr2	123	Jan	953	47	3658	181
Springhill Primate Darlene	Jr3	241	Jan	785	40	7195	346

§Swendson, E. A., Beulah Lane Farm, Lake Beulah, Wis. ARHT

†Beulah Lane College Joy	Jr2	305	Dec	331	21	5499	289
s. Meadow Lodge King of College	D. Beulah Lane Maxim's Julie						
†Beulah Lane Juvis' Lu	Sr3	305	Dec	568	31	6671	328
s. St. James Philosopher's Juvis	D. Sunnymede Rex's Lila						
*Beulah Lane Rose Marie	Sr3	337	Jan	424	32	9693	579
†Rockingham Charming Val	Jr3	294	Jan	422	22	6433	293

Talley, T. E., Abingdon, Va. ARHT

†Edisto Farm's Blossom Belle	Jr3	106	Jan	861	35	3484	143
†King's Nancy of New River	Jr4	143	Jan	706	35	4296	203
†Matoaca's Pride	Jr4	125	Jan	817	44	4132	202
†Minever Rose	Jr4	161	Jan	597	29	4663	219
†Princess Omeme of The Meadows	Jr2	144	Jan	734	34	3925	178
¶Rose's Maxim's Fay's Girl	6	305	Jan	22	1	9085	494
s. Rose's Maxim of Hamhurst	D. Rose's Maxim's Fay						
†Sachem's Gleam	Sr3	140	Jan	1005	42	5495	235
†The Meadows Queen Rose	Jr2	166	Jan	587	29	4332	211
†Tinian of The Meadows	Jr3	147	Jan	790	40	4700	223
†Topflight's Sue	5	133	Jan	1062	60	5349	279

Tanis, Jacob, Ideal Guernsey Farms, Augusta, N. J. ARHT

*Betina of Jelloway Farm	8	259	Jan	1391	66	13952	609
*Fairlawn Dahlia	8	333	Jan	595	37	12739	651
Ideal's Beacon's Betina	Jr2	245	Jan	873	46	7615	370
¶Ideal's Beacon's Betsy	Sr2	83	Jan	1414	65	3736	150
Ideal's Beacon's Buttercup	Jr2	194	Jan	1369	65	9330	413
¶Ideal's Beacon's Cora	Jr2	69	Jan	1504	63	3322	130
s. Ideal's Beacon	D. Ideal's Prince's Cora						
Ideal's Beacon's Daughter	Jr2	365	Jan	634	34	16131	748
s. Ideal's Beacon	D. Ideal's Edward's Daughter						
¶Ideal's Beacon's Dora	Jr2	69	Jan	1251	63	2901	128
s. Ideal's Beacon	D. Ideal's Satellite's Dora						
Ideal's Beacon's Josie Alfa	Jr2	238	Jan	1364	70	11441	536
Ideal's Beacon's Mae	Jr2	322	Jan	1014	56	12352	597
Ideal's Beacon's Martha	Jr3	279	Jan	1209	60	12650	583
Ideal's Beacon's Nina	Jr2	272	Jan	1043	60	10051	513
Ideal's Beacon's Pauline	Jr2	271	Jan	930	50	9102	441
Ideal's Beacon's Queen Lady	Jr2	261	Jan	996	46	9802	428
Ideal's Beacon's Rosette	Jr2	322	Jan	1115	57	12354	606
Ideal's Beacon's Rutheda	Sr2	345	Jan	1190	49	14772	618
Ideal's Beacon's Villa	Jr3	306	Jan	910	41	13641	584
¶Ideal's Beacon's Zella	Jr2	59	Jan	904	36	1638	65
s. Ideal's Beacon	D. Ideal's Regal's Hazel						
¶Ideal's Champ's Christeva	Jr2	206	Jan	785	44	6078	306
¶Ideal's Champ's Marie	Sr2	300	Jan	820	49	9544	504
Ideal's Champ's Pearl	Jr2	306	Jan	730	43	9944	466
¶Ideal's Champ's Pet	Jr2	241	Jan	722	41	6940	354
Ideal's Champ's Pretoria	Jr2	212	Jan	890	50	6942	342
*Ideal's Champ's Rose Bud	Sr3	317	Jan	876	64	11874	735
Ideal's Champ's Star	Jr4	245	Jan	1081	66	10188	561
Ideal's Chief's Netoria	Jr2	315	Jan	716	46	8871	500
¶Ideal's Claremont's Emily	Jr2	62	Jan	1006	48	2041	98
s. Ideal's Claremont	D. Ideal's Peter's Emily						
¶Ideal's Claremont's Fonda	Jr2	59	Jan	1029	46	2113	89
s. Ideal's Claremont	D. Ideal's Supreme's Fonda						
¶Ideal's Claremont's Hyacinth	Jr2	62	Jan	989	45	1958	89
s. Ideal's Claremont	D. Ideal's Supreme's Hyacinth						
¶Ideal's Claremont's Pearlett	Jr2	62	Jan	1041	52	2164	96
s. Ideal's Claremont	D. Ideal's Champ's Pearlett						
¶Ideal's Claremont's Queen	Jr2	62	Jan	914	41	1824	82
s. Ideal's Claremont	D. Ideal's L. D.'s Queen						
¶Ideal's Claremont's Susie	Jr2	230	Jan	916	46	7335	356
Ideal's Clarion's Belle	Sr2	311	Jan	712	38	10090	490
*Ideal's Clarion's Bonny	Sr3	364	Jan	650	34	12482	568
¶Ideal's Clarion's Cora	Sr2	301	Jan	822	44	9487	437
Ideal's Clarion's Dot	Jr2	223	Jan	1152	62	9119	434
Ideal's Commander's Fancy	Jr3	359	Jan	887	47	12483	599
¶Ideal's Connie Norwood	Jr2	184	Jan	899	44	5900	245
¶Ideal's Cordelia	Jr2	305	Jan	600	32	9315	439
s. Curtiss Candy Levity Ranger	D. Haven Hills Cordelia						
*¶Ideal's Dictator's Eleneo	6	169	Jan	1522	86	9552	485
¶Ideal's Dotty K.	Sr2	305	Jan	614	35	10117	511
s. Ideal's Patriot	D. Dot of Kurtzlyn Farms						
Ideal's Gardenius' Bea	Jr4	329	Jan	1080	56	14537	701
*¶Ideal's Gardenius' Cherie	10	177	Jan	1738	75	11023	438
Ideal's Gardenius' Dora	Jr2	358	Jan	519	33	12676	692
s. Langwater Gardenius	D. Ideal's Satellite's Dora						
Ideal's Gardenius' Maybella	Sr4	332	Jan	462	22	9562	413
*¶Ideal's Gardenius' Pearlette	8	74	Jan	1974	82	4813	217
s. Langwater Gardenius	D. Ultra's Pearl of Rural Glade						
*Ideal's Gardenius' Princetta	5	365	Jan	711	38	16635	784
s. Langwater Gardenius	D. Daylo Princess						
¶Ideal's Gardenius' Sweet Ida	5	72	Jan	1397	59	3500	171
s. Langwater Gardenius	D. Ideal's King George's Ida						

*Ideal's Hopeful's Betty May 7 365 Jan 238 12 16580 755
S. Ideal's Gardenius Florillon D. Ideal's King George's Betty May
Ideal's Hopeful's Lassie Sr4 303 Jan 877 59 10822 641
Ideal's Jubilee's Bea Lee Sr2 359 Jan 653 31 9622 414
¶Ideal's Jubilee's Dawn Jr2 55 Jan 1042 55 1771 93
S. Ideal's Jubilee D. Ideal's Peter's Dawn
Ideal's Jubilee's Queen Sr2 329 Jan 701 36 10103 503
Ideal's King's La Ruby Sr2 336 Jan 120 6 11471 501
S. Ideal's Senator King D. Ideal's Peter's La Ruby
Ideal's Laddie's Cora Jr2 169 Jan 824 50 5150 277
¶Ideal's Lady Sally Jr2 215 Jan 1158 60 8145 406
¶Ideal's L. D.'s Arvella Jr2 105 Jan 1147 56 3899 179
Ideal's L. D.'s Bet 6 279 Jan 1038 61 11974 632
Ideal's L. D.'s Ella Mae Sr2 301 Jan 1283 68 13410 625
*Ideal's L. D.'s Kate 5 218 Jan 1606 81 12331 570
*¶Ideal's L. D.'s Kelso 5 88 Jan 1485 77 4613 195
*¶Ideal's L. D's Maggie 8 123 Jan 1465 82 6421 325
Ideal's L. D.'s Margerie Jr2 306 Jan 917 55 10271 536
*¶Ideal's L. D.'s Pearlette Sr4 265 Jan 1367 66 14363 671
*¶Ideal's L. D.'s Queen Jr4 58 Jan 1638 72 3017 125
S. Ideal's Lettie's Duke D. Ideal's Florillon's Queen
*Ideal's L. D.'s Rosetta 5 97 Jan 1658 90 5176 238
*Ideal's L. D.'s Starlet 6 257 Jan 1402 67 13035 599
¶Ideal's Lillian Anna Jr2 184 Jan 855 42 6121 284
¶Ideal's Lord Kent's Ida Jr2 65 Jan 1125 51 2474 111
S. Ideal's Lord Kent D. Ideal's Edward's Ida
¶Ideal's Mara Fannie Sr2 305 Jan 695 36 10857 489
S. Raemelton Levity Patrick D. Maradea Preeminent Fannie
Ideal's May of Rural Home Jr4 245 Jan 1103 56 10348 512
Ideal's Modern's Donnita Jr2 311 Jan 872 47 11008 530
Ideal's Netoria's Maggie Sr3 306 Jan 820 46 11390 575
*Ideal's Noranda's Carrie Sr4 324 Jan 1209 61 15917 788
*Ideal's Noranda's Dot 5 306 Jan 654 32 11854 543
*Ideal's Noranda's Susie 5 200 Jan 1371 82 11294 605
*¶Ideal's Peter's Bonny Lee 5 108 Jan 1424 68 5773 265
*Ideal's Peter's Marian 5 320 Jan 942 50 14307 683
*¶Ideal's Peter's May Jewel 5 86 Jan 2264 107 6590 286
*Ideal's Peter's Miriam 5 346 Jan 1296 77 18468 964
*Ideal's Peter's Queen 9 312 Jan 942 51 13136 603
¶Ideal's Petros' Ethel Jr2 179 Jan 1112 53 6857 296
¶Ideal's Regent's Bet Jr2 77 Jan 956 60 2414 133
S. Ideal's Regent D. Guardsman's Bet
Ideal's Regent's Elen Jr2 230 Jan 583 37 5238 298
¶Ideal's Regent's Kate Jr2 227 Jan 664 42 6024 365
¶Ideal's Regent's Marnetta Jr2 59 Jan 1122 49 2190 94
S. Ideal's Regent D. Ideal's King George's Marnetta
*¶Ideal's Risbecq's Arvellina 5 69 Jan 1456 67 3400 152
S. Ideal's Risbecq's Gardenius D. Ideal's Arvella Olson
*Ideal's Risbecq's Eiletta Sr3 365 Jan 176 10 10392 583
S. Ideal's Risbecq's Gardenius D. Ideal's Satellite's Eiletta
Ideal's Risbecq's Florette Jr2 365 Jan 74 4 10420 512
S. Ideal's Risbecq's Gardenius D. Ideal's Satellite's Florette
¶Ideal's Risbecq's Iola Jr2 62 Jan 1356 54 2824 115
S. Ideal's Risbecq's Gardenius D. Rose Lyn Iola
Ideal's Risbecq's Pearl Jr3 239 Jan 801 44 8075 414
*Ideal's Risbecq's Trixie Sr4 353 Jan 727 40 14418 679
¶Ideal's Satellite's Day 6 77 Jan 1300 69 3595 183
S. Langwater Satellite D. Ideal's Gardenius' Day
*¶Ideal's Satellite's Jennifer 5 236 Jan 1137 66 11296 556
¶Ideal's Satellite's Jewelette 7 285 Jan 320 21 8589 504
S. Langwater Satellite D. Delhaven Buttercup's Jewel
Ideal's Senator's Cora Sr2 365 Jan 627 36 10010 529
S. Ideal's Senator Lad D. Ideal's L. D.'s Cora
Ideal's Senator's Delanie Sr2 230 Jan 1047 47 8524 359
¶Ideal's Senator's Dell Jr2 305 Jan 529 30 10603 505
S. Ideal's Senator Lad D. Ideal's Peter's Dell
*Ideal's Senator's Fanny Glen Jr3 353 Jan 856 51 13052 693
*Ideal's Strongard's Gyppie 5 261 Jan 938 50 10337 512
Ideal's Supreme's Doralin Jr2 320 Jan 766 46 10003 513
¶Ideal's Supreme's Dot Sr2 303 Jan 612 39 8030 443
¶Ideal's Supreme's Goldie Sr3 305 Jan 574 32 10703 550
S. Ideal's Supreme D. Duke's Colda
Ideal's Supreme's Lassie Jr2 320 Jan 907 52 10225 522
Ideal's Supreme's Lily Jr3 284 Jan 915 51 12215 596
Ideal's Supreme's Mable Jr2 245 Jan 994 51 9034 426
*Ideal's Supreme's Netoria Sr3 269 Jan 1268 70 13531 635
Ideal's Traveller's Girlie Jr2 321 Jan 853 44 10681 534
¶Ideal's Traveller's Maybella Jr2 305 Jan 562 29 10060 437
S. Ideal's Traveller D. Ideal's Gardenius' Maybella
¶Ideal's Traveller's Maybelline Jr2 305 Jan 346 21 8588 428
S. Ideal's Traveller D. Ideal's Supreme's Maybelline
¶Ideal's Traveller's Orpha Jr2 62 Jan 1293 50 2504 103
S. Ideal's Traveller D. Ideal's Satellite's Orpha
¶Ideal's Traveller's Rosetta Sr2 224 Jan 865 52 7355 387
¶Ideal's Traveller's Trixie Jr2 301 Jan 651 33 9280 422
*Maradea Preeminent Fannie 6 365 Jan 591 31 19913 933
S. Raemelton Triumph Preeminent D. Maradea Orphan Fannie
*¶Spot's Whittie 7 77 Jan 2194 106 5635 258
S. Ideal's Satellite's Emperor D. Summitstead's Spot
*¶Susette of Woodside 7 184 Jan 897 52 6740 348
¶Triumph's Cloe 6 215 Jan 943 53 7556 388
*Triumph's Cloe of Maple Grove 7 215 Jan 1455 69 12488 532
*Triumph's Roselyn 6 337 Jan 906 58 13140 730
*Welcome Lane's Betty Lue 5 261 Jan 1469 74 14085 665
*Welcome Lane's Lenoa 5 261 Jan 1001 58 10704 590
*Welcome Lane's Mary 6 139 Jan 1706 90 8448 420

Tanis, Jacob, Jr., Ideal Guernsey Farms, Augusta, N. J. ARHT
¶Ideal's Prestige's Risbecq Jr2 61 Jan 1250 56 2383 98
S. Ideal's Prestige D. Ideal's Dictator's Risbecq

Tanis, John, Ideal Guernsey Farms, Augusta, N. J. ARHT
*Ideal's Strongard's Fanny Sr4 349 Jan 519 29 14493 652

Tarbell, Gage E., Est., Tarbell Guernsey Farms, Smithville Flats, N. Y.
¶Tarbell Bright Beauty Jr2 63 Jan 1401 48 2983 104
S. Antietam Bright Lad D. Tarbell Peerless Begonia
¶Tarbell Bright Harriet Jr2 125 Jan 1205 53 5049 214
†Tarbell Bright Leatrix Sr2 159 Jan 920 41 5450 237
Tarbell Bright Lidella Jr2 365 Dec 277 14 9056 409
S. Antietam Bright Lad D. Tarbell Farms Royal Lidella
¶Tarbell Bright Mignon Jr2 83 Jan 1352 50 3599 134
S. Antietam Bright Lad D. Tarbell Peerless Mignon
†Tarbell Bright Priscilla Sr2 141 Jan 815 38 4053 184
Tarbell Bright Valeska Jr2 149 Jan 842 36 4712 195
†Tarbell Bright Vision Jr2 168 Jan 817 34 4927 210
†Tarbell Buoyant Queen Sr3 269 Jan 509 28 7079 383
Tarbell Champion Annette Jr2 221 Jan 700 32 6227 261
†Tarbell Champion Antoinette Jr2 111 Jan 872 37 3508 148
†Tarbell Champion Doris Sr2 258 Jan 708 36 7230 347
Tarbell Champion Dorothy Jr2 318 Jan 651 34 8012 401
Tarbell Champion Minuet Sr2 244 Jan 914 43 8693 367
†Tarbell Champion Nora Sr2 131 Jan 604 33 3456 188
†Tarbell Champion Rosalind Jr2 262 Jan 654 36 6996 343
Tarbell Champion Sue Sr2 228 Jan 812 33 7027 307
Tarbell Dauntless Babs Sr2 314 Jan 672 35 9871 492
Tarbell Dauntless Belinda Sr2 308 Jan 742 34 8890 404
Tarbell Gallant Babette Jr2 151 Jan 1254 50 6365 259
†Tarbell Gallant Heloise Jr2 136 Jan 748 36 3700 171
†Tarbell Gallant Sonia Sr2 79 Jan 1001 41 2503 104
S. McDonald Farms Tarbell D. Tarbell Radiant Sonia
*¶Tarbell Gay Leatrix Sr3 137 Jan 1408 59 6996 312
†Tarbell Glamorous Actress Sr2 251 Jan 536 27 6182 261
Tarbell Peerless Amaryllis Jr2 264 Jan 748 39 7531 354
¶Tarbell Peerless Bella Mitzi Sr2 170 Jan 1293 57 7540 319
*†Tarbell Peerless Blossom 5 305 Jan 545 25 10200 432
S. Foremost Peacemaker D. Tarbell Farms Royal Bettina
Tarbell Peerless Collette Jr2 149 Jan 1216 56 6377 298
Tarbell Peerless Elegance Sr2 298 Jan 702 31 8378 372
†Tarbell Peerless Evangeline Jr2 151 Jan 926 41 4991 208
*†Tarbell Peerless Jacquelin Jr2 167 Jan 853 41 5130 238
Tarbell Peerless Lobelia Jr3 365 Jan 514 26 13079 663
S. Foremost Peacemaker D. Tarbell Radiant Lobelia
Tarbell Peerless Lola Sr2 365 Jan 195 9 9713 467
S. Foremost Peacemaker D. Tarbell Farms Royal Lolita
*Tarbell Peerless Lovely Sr4 299 Jan 1045 53 13558 601
Tarbell Peerless Mia Mitzi Sr2 155 Jan 1326 61 7334 320
*¶Tarbell Peerless Rosette Sr4 56 Jan 1816 69 3186 134
S. Foremost Peacemaker D. Tarbell Farms Royal Rosette
*Tarbell Peerless Royalenda Sr3 202 Jan 1236 71 9791 498
†Tarbell Peerless Vision Jr2 305 Dec 531 26 7526 351
S. Foremost Peacemaker D. Tarbell Farms Royal Victoria
†Tarbell Radiant Lucette Sr2 289 Jan 799 37 8810 370
*¶Tarbell Radiant Lucia Sr3 305 Jan 355 18 14771 696
S. Tarbell Farms Noble Leader D. Tarbell Farms Peerless Lucia
†Tarbell Regal Betty Jr2 161 Jan 894 43 5129 236
*¶Tarbell Regal Mona 5 59 Jan 2047 72 3743 142
S. Tarbell Farms Peerless Royal D. Tarbell Farms Royal Mona

§Tau, Daniel, Hillwyck, Washington, Pa. ARHT
†Bethany Wistar's Marilee Jr4 165 Feb 708 37 5219 258
*†Chariot's Milkmaid of Norwood 5 103 Feb 904 46 3764 182
†Churn Creek's Victor's Dolores Jr4 62 Feb 1000 41 2303 95
S. Coldspring's Hardwick's Victor D. Churn Creek's Dolores
*†Dangra's Diana 5 176 Feb 758 35 6575 300
†Hillwyck Bomber's Janice Jr2 81 Feb 561 25 1842 87
†Hillwyck Fairy Roseanne Jr2 84 Feb 926 36 2883 123
†Hillwyck Patrician's Janetta Jr2 86 Feb 825 31 2536 98
S. Friendship B. Patrician D. Hope of Gingko Lane
†Irma of Gingko Lane Jr4 79 Feb 911 49 2750 149
†King's Royal Fancy Sr2 144 Feb 727 35 4205 201
*†KoKosing's Nanette 9 238 Feb 706 31 9992 419
†Russell Lea Secret Sr4 305 Feb 41 1 10389 408
S. Franchester Saint Charles D. Russell Lea Charity
†Trainer's Favor's Belle Jr3 176 Feb 690 30 5603 239
†Trainer's Hector's Lucy Jr2 153 Feb 440 22 3075 153
†Willow Brook King's Delight Jr4 120 Feb 770 40 3973 200

Thayer, A. D., Gwynllan Farm, Gwynedd Valley, Pa.
Antietam Emerald Sr2 175 Feb 1065 42 8153 316
*Caumsett Eastern Emerald 6 113 Feb 1332 58 6088 253
Gwynllan Hermit's Halcy Jr2 58 Feb 1161 49 2518 103
S. Fairlawn H. Hermit D. Gwynllan Perfection's Halcy
Gwynllan Hermit's Jewel Jr2 67 Feb 1188 50 2798 117
S. Fairlawn H. Hermit D. Flying Hill Country Jewel
Gwynllan Hermit's Zonacon Sr2 338 Feb 627 37 10209 500
Gwynllan Ranger's Beth Sr2 365 Feb 282 18 11079 522
S. Langwater Ranger D. Blakeford Beth
Gwynllan Ranger's Clara Jr2 350 Feb 633 53 10460 471
Gwynllan Ranger's Jean Jr3 283 Feb 473 26 7492 360
Gwynllan Ranger's Princess Jr2 334 Feb 395 25 7998 401
*Liseter Royal Belladora 9 68 Feb 1452 68 3710 180
S. Liseter Belladonna's Sunny D. Liseter Africander's Belladonna

§Thomas, H. M., Company, Lincoln Ridge Farm, Convoy, Ohio. ARHT
†Lincoln Ridge K. Lassie Jr2 89 Jan 896 42 2721 118
S. Meadow Lodge King of The West D. Lincoln Ridge S. Anna
†Lincoln Ridge Rebecca Jr2 297 Jan 480 28 6802 336
*†Lincoln Ridge S. Anna Jr4 145 Jan 813 33 4684 195
†Lincoln Ridge S. Eleanor Sr2 305 Jan 373 21 7483 349
S. McDonald Farms Guiding Star D. Caswell's Supreme Eleanor
†Lincoln Ridge S. Pansy Jr2 305 Jan 111 5 8051 331
S. McDonald Farms Guiding Star D. Duchess of Edorah

§Thomas, H. M. & Sons, Lincoln Ridge Farm, Convoy, Ohio. ARHT
†Dorris of East Tully Jr2 241 Jan 567 33 5281 260
*†East Tully Donna Jr4 212 Jan 653 42 5696 318
†East Tully Nora Jr2 265 Jan 594 35 5993 310

§Thomas, James E., Oconomowoc, Wis.
†Admiral's Lady Mayola Jr3 179 Jan 655 30 5310 245
†Fashion's Violet Jr2 111 Jan 835 30 3260 125
†Joe's May of Maes Mawr 5 223 Jan 502 24 6027 281
†Maes Mawr Bertha 6 223 Jan 611 33 6521 309
†Maes Mawr Lady May 12 305 Jan 332 16 8310 379
S. Monarch's Bluebell King D. Queen Nettie Belle
†Maes Mawr Queen 6 207 Jan 708 35 5921 252

§Thompson, Reynold, Whites Bridge Farm, Fresno, Calif.
*†Ellwood Rudy's Mayflower 5 169 Jan 814 50 6090 363
*†Wescon's Courageous Empress 7 305 Jan 74 5 10771 635
S. Hill Girt Norbeau D. Rancho Courageous Czarina

§Thompson, Reynold, Mr. & Mrs., Whites Bridge Farm, Fresno, Calif.
†Ellwood Rudy's Nanette Sr3 199 Jan 836 44 6821 332
*†Norbeau's Valentine 7 305 Dec 716 49 11457 625
S. Hill Girt Norbeau D. Western's Valentine
†Shacona Mary Ella Sr2 99 Jan 951 48 3532 163
S. Valentine of Prairie Bloom D. Mary's Ann of Clover Leaf
†Wescon's Sunray 7 146 Jan 695 38 4888 282

§Thompson, Velma, Whites Bridge Farm, Fresno, Calif.
†Elm Oak Dorothy's Luella Jr4 211 Jan 536 33 6180 314
*†Whites Bridges Doug's Diane Jr4 167 Jan 1023 57 6937 338

§Thomson, Milton, Windfall Farm, Walton, N. Y. ARHT

*†Millbrook Elsie	5	131	Jan	1043	46	5299	237
*†Millbrook's Queen	Sr4	123	Jan	1008	44	4670	213
*†Windfall Indicator's Gypsy	Sr2	145	Jan	745	40	3803	195

§Thomson, Milton, Mr. & Mrs., Windfall Farm, Walton, N. Y. ARHT

*†Demon's Ida of Pine Grove	5	156	Jan	1025	52	5986	263
†Manor Dale Celeste Ann	Jr2	56	Jan	806	37	1455	70
s. Fritz's Beacon D. Grey-Knoll Honoria's Celeste							
†Meadow Springs Regent Ora Maid	Sr3	68	Nov	758	33	1892	83
s. Foremost Regent D. Meadow Springs Rilla Maid							
†Pine Grove Lill	Jr2	71	Jan	847	40	2029	96
s. McDonald Farms Invincible D. Pine Grove Farms Jill							
*†Silver Barn Ruth	6	296	Jan	578	35	9786	515
†Windfall Invincible's Melody	Jr2	305	Jan	145	8	7739	372
s. McDonald Farms Invincible D. Demon's Ida of Pine Grove							
†Windfall Noddie's Elma	Sr3	139	Jan	972	48	5144	238
*†Worth of Woodside	Jr4	96	Jan	1052	48	4092	176

Thornton, R. Udell, High Hill Farm, North Dartmouth, Mass.

*Argilla Monitor's Columbine	6	361	Jan	1050	51	15191	681
¶Basquaerie Drummer's Patsy	Sr2	174	Jan	927	50	5738	280
Chedco Ella	Sr4	294	Jan	749	45	10545	537
Dreamwold Connie Lou	Sr4	136	Jan	1408	69	6541	295
¶Forges Tilly Promise	Sr2	122	Jan	1215	65	5175	239
Greenway County Mistress	Jr3	174	Jan	952	51	6424	302
High Hill Cassie	Jr3	306	Jan	791	41	11560	553
*High Hill Ceresta	5	353	Jan	780	47	12328	660
¶High Hill Sendra	Sr2	209	Jan	912	50	6584	330
¶High Hill Sentra	Jr2	201	Jan	898	46	6652	310
*Massapoag Winnie	12	257	Jan	952	40	11098	465
*Quitticas Zoria	7	365	Jan	578	30	15224	659
s. Argilla Zeneith D. Argilla Pretoria							
*Westfield Golden Clara	8	242	Jan	701	38	9147	442
*Westfield Golden Clarissa	6	365	Jan	344	19	12608	634
s. Argilla Furlough D. Westfield Farm Clara							
Windfield's Sylvia	Sr4	270	Jan	504	31	7168	390
Windfield's Tilly	Sr4	270	Jan	677	42	7352	420

§Tigue, Leo A., Berryhedge Farm, West Chester, Pa. ARHT

†Aster of Twin Spruce	Jr2	93	Jan	681	27	2174	76
†Berryhedge's Lady Dorothy	Jr3	99	Jan	656	27	2446	108
†Berryhedge's Lady Fairy	Sr3	84	Jan	1017	46	3037	132
†Berryhedge's Princess Annabell	Jr2	74	Jan	795	32	1968	73
s. Duet's Leader of Berryhedge D. Berryhedge's Queen Frances							
†Berryhedge's Princess Margie	Jr2	97	Jan	997	40	3230	139
†Berryhedge's Princess Molly	Jr3	66	Jan	870	38	1909	81
s. Berryhedge's Independent Lad D. Hardwick's Merchant's Arbutus							
†Royal Goldie of Twin Srpuce	Sr4	102	Jan	879	41	3211	139
s. Coldspring's Royal Prediction D. Golda of Twin Spruce							

Timanus, G. L., Sportsman's Hall Farm, Queenstown, Md. ARHT

†Bethany Royal's Lassie	Sr2	111	Jan	726	35	2896	136
s. Coldspring's Romulus Royal D. Bethany Favor Lass							
*†Blakeford Lady Rose	Jr4	256	Jan	577	28	7668	320
Fritzlyn Romulus' Rosemary	Jr2	365	Jan	163	10	9414	498
s. Coldspring's Romulus Royal D. Bethany Wistar's Rosemary							
*Langhurst Queen Agnes	5	206	Jan	615	35	6215	336
*†Playhaven Y. Tranquill	Jr3	295	Jan	442	26	8791	402
*†Sarah of Timberneck	8	83	Jan	1119	52	3286	143
s. Broadland Marvel D. Broadland Sapphire							
*†Sportsman's Bloom	5	262	Jan	481	28	7328	373
†Sportsman's Variety	Jr2	305	Jan	166	10	7084	374
s. Sportsman's Broadlet D. Raider's Emily Varinka							

§Tobler, Charles, Jr., Tobler Farms, Concord, Tenn. ARHT

Bill's Lady Maxine	Jr4	224	Feb	702	39	6774	371
†Colonel's Prissy	Jr4	77	Feb	728	40	2302	114
†Farragut's Maxim's Primrose	6	184	Feb	696	33	6112	292
†James Farragut's Fairy	7	176	Feb	671	31	5078	228
†James Farragut's Goldy's Girl	7	42	Feb	1075	55	1545	83
s. Farragut's Maxim's Smith D. Goldy's Foremost of Farragut							
†James Farragut's Iva	7	42	Feb	908	38	1336	59
s. Farragut's Maxim's Smith D. Farragut's Iva							
†James Farragut's Lass	6	166	Feb	484	22	4210	200
†Laddie's White of Tobler Farms	Jr4	72	Feb	963	45	2354	112
†Rival's Maxim Rose Bud	Sr4	101	Feb	435	24	1665	84
†Tobler Farms Dolly	Sr3	194	Feb	581	34	4842	268
†Tobler Farms Flo	Jr3	88	Feb	521	34	1156	68
s. Farragut's Maxim's Colonel D. James Farragut's Lass							
†Tobler Farms Polly	Sr2	144	Feb	433	22	2573	130
†Tobler Farms Sally	Jr3	206	Feb	588	32	5366	277

§Trees, Merle J. & Emily N., Big Maple Farm, Frankfort, Ind. ARHT

†Big Maple Kitty	Jr2	121	Jan	575	28	2763	128
†Big Maple Margaret	Sr2	205	Jan	793	39	7049	298
†Big Maple Patricia	Jr2	171	Jan	678	32	4734	224
†Big Maple Ruth	Jr2	213	Jan	714	33	7464	317
†Treesvale Noble's Lulu	Jr3	105	Jan	742	39	2826	139

Turner & Duvall, Calder Farm, Parkton, Md.

¶Calder Farm Amulet	8	96	Feb	909	44	3495	153
¶Calder Farm Artless	5	189	Feb	487	25	4376	212
¶Calder Farm Contentment Ditto	Sr2	167	Feb	632	32	4423	195
¶Calder Farm Goblin	Jr3	104	Feb	767	37	3196	150
¶Calder Farm Honora	5	272	Feb	243	14	6155	277
¶Calder Farm King's Cheer	Sr2	180	Feb	598	29	4792	206

§Tuttle, H. B., Est., Biscoe Farm, Middlebury, Conn. ARHT

*†Biscoe Anita	6	245	Jan	676	29	7774	332
†Biscoe Carlota Lenfestey	Jr3	144	Jan	1209	57	5679	277
*†Biscoe Cartherine	7	238	Jan	805	40	9730	457
*†Biscoe Clareen Lenfestey	Jr3	245	Jan	743	33	9252	414
*†Biscoe Cleona Lenfestey	Jr3	290	Jan	596	36	9673	511
*†Biscoe Elma	6	289	Jan	947	52	12224	598
†Biscoe Lassette Lenfestey	Jr3	285	Jan	589	30	9211	425
*†Biscoe Marie Lenfestey	Jr3	276	Jan	472	22	8231	375
†Biscoe Marilyn Lenfestey	Jr3	268	Jan	631	35	7279	377
†C Cythera Lenfestey	Sr3	268	Jan	363	19	7690	372
†C. Lahoma Lenfestey	Jr4	85	Jan	1116	51	3510	161
*†C. Leda Lenfestey	Jr4	86	Jan	1526	66	4187	215
*†C. Marivane Lenfestey	Jr3	287	Jan	370	18	8771	390
*†Heartsease's Conovia Lenfestey	Jr4	287	Jan	457	23	8038	386
*†Heartsease's Lola Lenfestey	5	276	Jan	723	35	10923	481
*†Heartsease's Lydia Lenfestey	Sr3	290	Jan	443	30	8810	455
†Lueta Lenfestey	Jr3	290	Jan	879	42	10460	474
*†Steadfast's Elrica Lenfestey	Sr3	276	Jan	768	42	11177	533

§Tuttle, Jesse E., Springdale Farm, West York, Ill. ARHT

*†Alert Margaret Glow	Sr3	77	Jan	981	45	2654	122
s. Kenfleur's Gold Alert D. Champion Esther Margaret							
†Alert Sadie Ginger	Sr2	123	Jan	679	31	3007	133
†Alert's Dimple Holley	Jr4	245	Jan	536	34	6410	340
*†Alert's Dot's Nell	Sr4	190	Jan	531	39	5025	280
*†Alert's Ina Sylvia	Jr4	245	Jan	381	22	5592	272
†Alert's Lark Adaline	Jr2	305	Jan	317	23	5836	331
s. Kenfleur's Gold Alert D. Champion Judy Lark							
†Alert's Senorita Scarlett	Sr3	305	Jan	35	2	7425	385
s. Kenfleur's Gold Alert D. Francois' Flossy Senorita							
†Champion Judy Lark	6	166	Jan	575	32	4354	216
*†Champion Karol Sadie	7	194	Jan	734	38	6064	280
†Eastman Dimple Marian	5	245	Jan	679	33	7967	342
†Marshall's Wanda Janice	Sr2	183	Jan	354	16	3169	136
*†Marshall's Zora Daisy	Jr3	77	Jan	797	41	2343	121
s. Boulder Bridge Marshall D. Francois' Ina Zora							
†Springdale Christie	Sr2	75	Jan	950	44	2276	112
s. Boulder Bridge Marshall D. Francois' Judy's Dairy World							
†Springdale Linda	Jr2	173	Jan	668	35	4247	220
†Springdale Pandora	Jr2	176	Jan	522	32	3663	201
†Springdale Trudy	Jr2	75	Jan	783	37	2178	99
s. Boulder Bridge Marshall D. Alert's Ina Sylvia							
†Tuttle's Effie	Jr2	62	Jan	768	36	1630	75
s. Boulder Bridge Marshall D. Eastman Dimple Marian							

§Tuttle, Jesse E. & Son, Springdale Farm, West York, Ill. ARHT

†Cozy Ranger's Lady	5	142	Jan	648	36	4040	208

§United Paper Company-Undulata Farms, Shelbyville, Ky. ARHT

†Blotch of Jewell's Pride	12	305	Jan	170	9	8079	351
s. Guernsey Grove Jack D. Jewell's Pride of Durham Hill							
Elder Lawn's Choice Spot	Jr4	365	Jan	41	2	9602	427
s. Guernsey Grove Choice D. Elder Lawn's Spot							
†Elder Lawn's Gay Lad's Blotch	Jr3	303	Jan	61	3	7316	359
s. Kitchener Gay Lad D. Blotch of Jewell's Pride							
†Elder Lawn's Gay Lad's Dewdrop	Jr3	305	Jan	406	20	8240	366
s. Kitchener Gay Lad D. Elder Lawn's Choice Pride							
†Elder Lawn's Pride	10	276	Jan	307	15	5162	205
†Hattie's Joyce	7	221	Jan	370	21	4716	234
*†Ideal's Iris of Elder Lawn	Sr2	101	Dec	746	39	2634	129
s. Guernsey Grove Ideal D. Elder Lawn's Iris							
*†Ideal's Kitt of Elder Lawn	Sr2	130	Jan	685	36	3642	178
s. Guernsey Grove Ideal D. Elder Lawn's Choice Kitt							
*†Ideal's Pride of Elder Lawn	Sr2	29	Oct	723	31		
s. Guernsey Grove Ideal D. Elder Lawn's Pride							
†Maes Mawr Tulip	7	279	Jan	392	23	7532	325
†Mountain Butter Eva	5	217	Jan	617	27	6493	256
†Mountain Butter Girl	7	217	Jan	600	29	6240	260
†Mountain Gay Maude	5	299	Jan	495	25	8754	338
*†Mountain Golden Delight	Jr4	96	Jan	1008	41	3815	153
s. Mountain Steadfast D. Mountain Golden Medal							
†Roselawn Rachel Maria	Sr2	302	Jan	518	32	8145	416
†Undulata's Ideal Princess	Jr2	233	Jan	454	25	4968	233

§Valley Gem Farms, Arlington, Wash. ARHT

Valley Gem Hopeful	Jr2	365	Jan	332	20	10249	514
s. McDonald Farms Hector D. Valley Gem Della							
†Valley Gem Hunter's Roxy	Sr2	157	Jan	777	45	4564	243
†Valley Gem Naive	Jr2	158	Jan	538	30	3689	195
†Valley Gem Nina	Jr2	160	Jan	641	39	3948	218
†Valley Gem Nona	Jr2	269	Jan	477	28	5313	277
*†Valley Gem Penny	5	74	Jan	1204	70	3253	185
*†Valley Gem Vogue	Jr3	221	Jan	622	36	6311	308

§Van Horn, Keith W., Vansdale, Sabetha, Kans. ARHT

*†Vansdale Majesty's Charity	Jr3	47	Jan	1112	47	1714	73
s. Skyline Challenger's Majesty D. Vansdale H. Surprise							
*†Vansdale Majesty's Faith	Jr3	89	Jan	998	44	3167	134
Vansdale Majesty's Hope	Jr2	365	Dec	210	9	8920	424
s. Skyline Challenger's Majesty D. Vansdale Hercules' Mirth							

§Van Sant, H. M., Loreland Farm, Vandalia, Ill.

*†Loreland Barbara	8	305	Dec	223	11	12334	565
s. Greenlea Hope's Richmond D. Bell of Barbara							
†Loreland Champion's Lady	Sr2	83	Jan	841	36	2384	102
s. St. James Champion's Ideal D. May's Oakaloosa Lassie							
†Loreland Major's Grace	Sr2	103	Jan	913	51	3360	169

§Van Sant, Joyce, Loreland Farm, Vandalia, Ill.

†Loreland Major's Estelle	Sr2	105	Jan	701	36	2700	131
s. Meadow Lodge King's Major D. Hector's Euphemia							

§Varney, Richard G., Valley Dale Farm, Chardon, Ohio. ARHT

†Valley Dale Ann	7	109	Jan	945	54	3673	193

§Vaughan, C. C., 3rd, Deerpath Farms, Franklin, Va.

†Bell's Gypsy of Metomen	Jr3	88	Jan	1016	55	3101	153
s. Boulder Bridge Marine D. Fannie's Bell of Metomen							
†Beth's Glory of Elmwood	5	92	Jan	1121	66	3728	205
s. Kitchener Minute Man D. Fashion's Beth of Elmwood							
†Corner Hill Loraine	7	88	Jan	901	41	3092	138
s. Luxerin Talisman D. Corner Hill Czar's Flossy							
†Glen Flora Maid	8	43	Jan	1200	62	1668	88
s. Lily's Rex of Forest View D. Peggy's Pansy							
†Glen Flora Susie	Jr4	85	Jan	1232	53	3510	154
s. Majesty's Predictor of Summit D. Rex's Rose's Lassie							
†Lake View Karen	6	92	Jan	1010	49	3343	157
s. Tillybardin Royal Financier D. Lake View Eleanor							
†Max's Jessica of Sy Farm	6	62	Jan	1101	55	2369	115
s. Victor's Max of Thorn Hill D. Jessie of Sy Farm							
†Sonja's Rubina of Forest View	Jr4	92	Jan	1045	53	3413	162
s. Blakeford Prince George D. Cora's Sonja of Forest View							
†Sunny Ridge Orchid	5	62	Jan	1227	62	2598	129
s. Dot's Orpheus of Vanity D. Sunny Ridge Rita							
†Tulip of Strahm's Farm	6	92	Jan	991	51	3437	163
s. Glen Flora Gladiator D. Twiny Pride of Strahm's Farm							
†Ult's Art Francisca	5	92	Jan	1588	69	4786	206
s. Ann's Arthur of Future Hope D. Ult's Francisca of Spring Rock							

§Vincent, L. E., Cloverdale Farm, Chico, Calif.

†Boyd Farm Treasure Irene	Sr4	236	Jan	680	43	8412	410
†Caramas Royal Juno	5	230	Jan	810	42	8378	391
†Cloverdale Dinah K. Doreen	Jr2	188	Jan	707	42	5525	287
†Cloverdale Fern's Flower	Sr2	132	Jan	955	55	4768	226
s. Rancho Nicasio Commend Ely D. Fern of Tumac's Farm							

†Cloverdale Juno K. Jane Jr2 111 Jan 28864 3583 161
s. Happyholme King Dauntless D. Caramas Royal Juno
†Cloverdale Mazy's Mary Jr3 118 Jan 1031 51 4439 198
s. Rancho Nicasio Commend Ely D. Majorette Mazy of Tumac Farm
†Cloverdale Nancy's Nora Sr2 184 Jan 549 38 4315 245
†Cloverdale Pacific's Cherrie Jr2 77 Jan 980 53 2479 125
s. Charlescote Pacific D. Prairie View Cherrie
†Cloverdale Queen Eva Sr2 124 Jan 803 43 3746 182
s. Happyholme King Dauntless D. Ely's Ella Belle
Debbie's Daisy of Cloverdale Sr3 144 Jan 1056 54 5712 281
s. Rancho Nicasio Commend Ely D. Caramas Tr. Debbie
†Dickie Dare's Molly 7 60 Jan 1152 59 1829 86
s. Dickie Dare of Jacinto D. Maggie's Jane Maxine
†Ely's First Lady of Cloverdale Sr4 132 Jan 1067 54 5429 258
s. Rancho Nicasio Commend Ely D. Dickie Dare's Blondie
Ely's Mitzie of Cloverdale Jr4 175 Jan 1098 56 7566 306
s. Rancho Nicasio Commend Ely D. Dickie Dare's Molly
†Fern of Tumac's Farm 8 253 Jan 1012 54 9549 465
†Flapper Fannie of Tumac's Farm 8 178 Jan 383 21 4546 209
†Juno's Jewel of Cloverdale Jr3 38 Sept 1018 41 1249 50
s. Runnymede Commoner D. Caramas Royal Juno
†Kay's Kittie of Cloverdale Jr3 136 Jan 716 44 4241 231
s. Rancho Nicasio Commend Ely D. Kay of Murdock
†Kay's Penny of Cloverdale Jr4 230 Jan 750 44 7372 347
s. Kerndale Echo's Beauty Terror D. Kay of Murdock
†Louise of Murdock 7 56 Jan 1389 67 2462 121
s. Happyholme Royal Rhuben D. Judy of Murdock
Mable of Deanacres 10 275 Jan 850 47 10023 471
†Majorette Mazy of Tumac Farm 7 230 Jan 734 44 7143 355
†Sweet Nancy Jane 9 53 Jan 1124 59 1917 99
s. Star's Traveler D. Valley Gem Sunshine
†Tarnigan Pal Sweetheart Sr2 114 Jan 950 52 3653 179
s. Boyd Farm Prince Merry Pal D. Cameo Songstress

§Voge, G. Charles & Son, Windy Heights Farms, West Alexandria, Ohio. ARHT
*†Luella of Valley Grove Jr3 305 Jan 165 9 7766 359
s. Gaylord's Squire's Paragon D. Elmira of Valley Grove
*†Royal Crest Mary Ann Sr4 305 Jan 307 19 7414 375
s. Maple Lane Jacquelin's King C. Dun-Roven Merry Bell
†Windy Heights Agnes Jr3 135 Jan 461 35 2759 157
*†Windy Heights Alice Jr3 102 Jan 927 46 3664 159
*†Windy Heights Dora Jr4 305 Jan 140 7 11116 536
s. Peggy's Taurine Actor D. Windy Heights Dream
*†Windy Heights Lulu Jr3 145 Jan 917 44 5107 231
†Windy Heights Rosalie Jr2 97 Jan 924 43 3024 123
†Windy Heights Rosebud Sr2 240 Jan 723 40 7415 348

§Wade, T. D. & C. A., Sheeder Mill Farm, Spring City, Pa. ARHT
*†Ajax Vlanche of Penncrest 8 183 Jan 586 27 5083 229
*†Ajax Wissy of Penncrest 8 305 Jan 186 10 8938 441
s. Brookmead's Ajax D. Royal's Wissy of Penncrest
†Betty Pequea Jr2 278 Jan 184 11 4639 245
s. Mt. Ararat Baron D. Peerless' Independent Barbara
†Bitsy Pequea Sr3 115 Jan 604 30 2455 113
*†Dale Pequea 5 99 Jan 899 35 3149 117
†Janet Pequea Jr2 273 Jan 334 17 5034 227
†Jean Pequea Jr2 282 Jan 188 11 4842 243
s. Mt. Ararat Baron D. Jeanette of Penncrest
†Louella Pequea Jr2 282 Jan 367 20 5387 266
†Louisa Pequea Sr3 159 Jan 562 29 3501 166
†Martha Pequea Jr2 288 Jan 428 21 6040 284
†Pequea Apple Blossom Jr2 269 Jan 424 19 4983 237
†Ridgewood Gold's Mary Sr4 123 Jan 664 29 2877 125

Wadsworth, H. L., Longbarn Farm, Romeo, Mich. ARHT
Churn Creek's Honor's Hyacinth Jr3 298 Feb 634 31 8292 385
Churn Creek's Honor's Nobby Jr4 337 Feb 994 42 14575 611
Longbarn D. Dina Sr2 365 Feb 399 20 11311 520
s. Viscount Defender of East View D. Penasa Dina of Silver Lake
Longbarn D. Favorite Sr2 249 Feb 1104 51 11037 465
Longbarn D. Iva Sr2 365 Jan 319 16 12122 551
s. Viscount Defender of East View D. Longbarn Martha
Longbarn D. Jou Jou Jr2 126 Feb 1140 52 5238 247
Longbarn St J. Victoria Jr2 249 Feb 887 48 8546 428
s. St. James Champion's Champion D. St. James Philosopher's Alicia
Longbarn W. Gem Jr2 249 Feb 596 35 5887 303
s. Greenfield K Winner D. Her-Mil's Letitia
Longbarn W. Mitzi Jr2 299 Feb 583 33 8080 420
*Vagabond's Perfect Prediction 5 361 Feb 918 49 16157 755

§Wahlfors, T. S., El Sheltero Farm, Milaca, Minn. ARHT
Clover Glen Tribute's Patsy Jr2 131 Jan 756 40 4072 198
*El Sheltero's Nan Sr3 64 Jan 1197 58 2593 139
s. McDonald Farms Golden Rule D. Green Valley Duchess
*El Sheltero's Nellie Sr3 268 Jan 539 26 7921 341
El Sheltero's Olive Jr2 131 Jan 693 35 3318 157
El Sheltero's Opal Sr2 160 Jan 485 25 3129 161

§Walker, Herbert J., Mr. & Mrs., Shady Lawn Farm, Horton, Mich. ARHT
*†Cesor Mercury's Mandolin Sr3 128 Jan 644 37 3582 184
*†Fairmaid's Patty of Shady Lawn Sr4 135 Jan 768 41 4022 212
*†Glamour Diamond of Shady Lawn
Sr4 298 Jan 704 37 10215 475
†Goldie's Melody of Shady Lawn Jr2 170 Jan 522 26 2960 134
*†Lockshore Alexandra 4th Jr3 62 Jan 1087 52 2154 106
s. Lockshore Swan's Crusader D. Lockshore Alexandra
†Queen's Daisy of Shady Lawn Jr3 153 Jan 731 36 4104 194

§Walker, J. F., Pine Grove Dairy Farms, Portsmouth, Va. ARHT
†Barber's Het 6 194 Jan 378 16 3848 165
†Barber's Little Stella 7 153 Jan 637 26 3911 153
†Barber's Spartanburg 5 175 Jan 436 21 3593 177
†Barber's Stella May Sr4 165 Jan 272 13 2771 127
†Bayville Levity Fairy Sr2 215 Jan 360 19 4009 192
†Bayville Queen Fanciful Jr3 282 Jan 587 27 8104 374
†Benton's Lucky Bonita Sr2 153 Jan 797 38 5005 224
†Benton's Lucky Glenna Jr2 153 Jan 735 36 4374 192
†Benton's Lucky Heritage Sr2 147 Jan 859 36 4828 203
†Benton's Lucky Perdita Jr2 163 Jan 734 36 4908 208
†Benton's Lucky Prelude Jr2 123 Jan 767 37 3333 153
†Faith of Beacondale 6 236 Jan 579 26 8126 331
†Glencairne Glamourous Twine 5 194 Jan 607 35 5143 265
†Gold Branch MGA Daisy 5 194 Jan 637 31 5524 227
†Gracie's Big Hope 6 245 Jan 228 12 5452 248
†Pine Grove B Bet's Bettie Sr4 153 Jan 826 42 4791 243
†Pine Grove K. Fawn's Emily 5 153 Jan 773 36 4547 197
*†Pine Grove K. Felix's Pearl 5 244 Jan 677 32 7462 321
†Pine Grove K Rosebloom's Irma Sr4 184 Jan 635 40 5072 273
†Pine Grove K. Rosie's Favorite 5 245 Jan 423 18 6558 274
†Pine Grove M. Carol Molly Sr2 153 Jan 567 23 3420 136
†Pine Grove S. R. Presley Rhoda Sr2 153 Jan 404 19 2728 113
†Pine Grove V. Florentine Sis 7 245 Jan 472 26 6721 317
†Pine Grove V Polly Woo 7 86 Jan 813 39 2505 112
s. Quail Roost Valor's Vim D. Polly of South Lawn
†Pine Grove W. Ann Wistaria Sr2 153 Jan 726 31 4057 172
†Pine Grove W. Bonnie Windy Jr4 62 Jan 1171 53 2345 108
s. Green Meads Winsquire D. Pine Grove T Daisy's Bonnie
†Pine Grove W. Mable Wonda Sr2 259 Jan 761 32 8321 312
*†Pine Grove W Peaches Favor Sr4 245 Jan 731 33 8515 345
†Pine Grove W Peaches Winora Sr2 123 Jan 628 27 2965 125
†Raider's Jeanie of Rosegill Sr2 228 Jan 472 23 5668 238
†Rumford Farm Dora Sr2 112 Jan 730 40 3133 158
†Southampton C. Sara Sr2 87 Jan 1040 44 3006 127
s. Riegeldale Viscount's Conquest D. Southampton Sarabell
*†Spring Knoll Doll Baby Sr4 169 Jan 509 26 3775 210
†Sycamore Marguerite Jr3 167 Jan 594 28 4591 203
†Sylvia Estell Princess 8 153 Jan 408 19 2450 109
†Willowmere Fair Primula Sr3 242 Jan 718 39 7791 357

Walker, M. W., Walker's Cloverland Dairy, Alexandria, La.
Clear Springs' Maxim F. Helen 6 184 Jan 869 53 6615 331
Cloverland Maxim K. Chene Sr3 365 Dec 448 25 9862 499
s. Quail Roost Beau King D. Clear Springs' Maxim F. Geta
Cloverland Maxim K. Empress Jr3 364 Jan 738 43 12492 648
Cloverland Maxim K. Minnie Jr3 332 Jan 731 42 10794 520
Cloverland's K. Rose 5 184 Jan 995 54 6731 344
Quail Roost Royal Tillie 6 50 Jan 1853 72 2873 112
s. Fayroyal's Maxim D. Tillie of High View
Skuggek's Comet's Bonnie Jr3 332 Jan 860 57 9943 537
Skuggek's Comet's Graceful Jr4 74 Jan 1070 63 2503 134
Sunshine's Lucky Confident 5 58 Jan 1359 66 2545 118
s. Quail Roost Lucky King D. Sunshine's Hopeful

§Walker, Orvel E., New Plymouth, Idaho. ARHT
†Lilac R. of Prestdale Jr2 221 Jan 713 34 6716 290

§Walker, Virginia, Shady Lawn Farm, Horton, Mich. ARHT
†Cowham Farm King's Phyllis Jr2 300 Jan 503 29 6578 343

Walsh, R. J., Mr. & Mrs., Green Hills Farm, Perkasie, Pa. ARHT
†Brownlie Joan Jr2 52 Jan 1110 53 1872 93
s. McDonald Farms Eminent D. Quincy Maxim Joan
†Brownlie Nancy Jr2 54 Jan 1273 52 2250 92
s. McDonald Farms Eminent D. Valdelicia's Nancy
†Green Hills' Bouquet Sr2 221 Dec 428 27 4616 238
*†Green Hill's Breette Jr3 233 Jan 514 27 5444 267
†Green Hill's Calendula Jr2 114 Jan 978 44 4082 168
†Green Hill's Calla Jr2 259 Jan 525 32 6014 318
†Green Hill's Camellia Sr2 83 Jan 1169 50 3201 140
†Green Hill's Candytuft Jr2 149 Jan 385 24 2674 160
†Green Hill's Clematis Jr2 56 Jan 1196 51 2144 91
s. Blakeford Control D. Sheik's P. V. Ray
†Green Hill's Cowslip Jr2 106 Jan 814 37 3171 142
*†Leader's Marietta 6 296 Jan 455 29 9027 505
Locust Grove Golden June Jr2 168 Jan 927 38 5649 229
*†Santa Catherine's Leader Girl 9 138 Jan 1168 62 6198 326
Woodacres Florinda Jr3 241 Jan 454 25 6688 342

§Walters, Harold, Lyme Guernsey Farm, Monroeville, Ohio. ARHT
†Martha of Lyme Jr2 290 Jan 721 33 8698 385
†Triumph's Alberta of Lyme Sr2 62 Jan 940 44 1974 93
s. Villa-Way Triumph D. Alberta of Lyme
†Triumph's Min of Lyme Sr2 184 Jan 861 42 5807 287
†Triumph's Ola of Lyme Jr2 281 Jan 598 29 7164 341

Ware Woolen Company, Five Star Ranch, Ware, Mass.
†Dreammont Vivian 5 290 Feb 882 43 10351 495
¶Dreamwold Winsome Jr4 157 Feb 1051 62 6385 339
¶Five Star Janina Jr2 207 Feb 1132 56 8363 390
¶Five Star Violet Jr2 266 Feb 664 37 7024 364
*King's Helen 7 198 Feb 1209 52 9251 451
*¶Rosewald Bertrude 6 133 Feb 889 53 4801 277
Wadsworth Royal Beatrice Sr3 178 Feb 892 42 6266 318

Wasmuth, James R., Flint Creek Acres, Huntington, Ind. ARHT
*†Alfacrest's A. C. Bonita 8 186 Dec 560 26 6799 293
*Bair's Den Ruth Sr3 357 Dec 390 22 9738 465
*Bluebell of Paw Paw Creek Farm 10 76 Dec 1548 73 3716 176
*†Brenda of Parmerlee Place Jr4 115 Dec 641 30 3335 154
*¶Goebel's Golden Rose Sr4 95 Dec 1070 47 3275 150
*†Linda of Parmerlee Place Jr4 212 Dec 426 22 5897 264
¶Margaret of Paradise Valley Jr2 40 Dec 993 49 1220 63
s. Bournedale Royal Ace D. Bluebell of Paw Paw Creek Farm
*Walnut Line Betty 8 62 Dec 1661 81 3322 168
s. Ridglydale's Czar Alert D. Champion's Admiration
†Wasmuth Farm's Primrose Jr2 122 Dec 406 19 2113 102

§Watkins, Ben C., Morganton, N. C.
*†Yeoman's Rose Ann 7 206 Jan 735 39 6283 341

§Wax, Ray, Mr. & Mrs., Mohawk Farm, Tiffin, Ohio. ARHT
†Mohawk Augusta's Hope Jr3 305 Jan 4 9027 499
s. Mohawk Victory-Way Professor D. Mohawk's Peg Augusta
†Mohawk Cherry Princess Jr3 146 Jan 489 28 3024 157
†Mohawk Monita Ammie Jr2 117 Jan 679 37 2855 162
Raemelton Levity Placid Sr3 238 Jan 469 27 5792 294

§Weaver, Oscar R., Yellow Creek Meadow Farm, Goshen, Ind. ARHT
†Beauty's Dutchess Diann 6 305 Jan 116 7 11367 548
s. Kesswall's Challenger's Duke D. Marie's Golden Beauty
*†Grand Valley's Julia Jewel Sr4 161 Jan 775 39 5499 267
Lone Manor Blossom Sr2 284 Dec 414 31 6343 391
Ver-Lo-Lew Hazel Jr2 365 Oct 179 9 7191 368
s. Ver-Lo-Lew King Supreme D. Yellow Creek Clarion's Queen
Yellow Creek King's Bonnie Sr2 277 Jan 611 28 8856 372
*†Yellow Creek King's Tulip Sr3 154 Jan 832 40 5365 255
†Yellow Creek Levity Gypsy Jr2 298 Jan 398 23 6477 326
Yellow Creek Levity's Pansy Jr2 225 Jan 539 30 5725 286
Yellow Creek Show Girl Jr2 329 Jan 422 24 6984 345
*†Yellow Creek Supreme's Flax Sr4 305 Jan 58 3 11078 517
s. Yellow Creek Butterfat Supreme D. Yellow Creek Meadow Fashion
Yellow Creek Supreme's Lucile Jr2 193 Dec 572 34 5210 252
Yellow Creek Supreme's Nancy Jr2 360 Jan 16 8096 414
s. Yellow Creek Supreme's Supreme D. Yellow Creek King's Favorite

§Weeks, John F., Gunstock Hill Farm, Laconia, N. H. ARHT

*Great Elm C. Dorinda	Jr4	365	Mar	65	3	11852	544
s. Groton House Caesar's Polinius	D. Great Elm Dorinda						
*†Jeanne of Gunstock Hill Farm	Jr3	305	Jan	333	17	7579	344
s. Prosit's Max	D. Monardnock Dawn						
Oaklands Mark's Suzanne	Jr3	365	Jan	5		7831	356
s. Oaklands Mark Twain	D. Oaklands Suzanne						

§Wehr, Wade N., Belle Vista Farm, North Lima, Ohio. ARHT

†Belle Vista Meadow Marie	Sr2	245	Jan	634	33	6047	258
†Belle Vista Noble Radiant	Sr2	180	Jan	806	40	5385	252
†Belle Vista Noble Roberta	Jr2	137	Jan	770	39	3778	186
†Belle Vista Noble Surprise	Sr2	111	Jan	1244	60	4662	220
†Belle Vista Phil-Snowflake	Jr2	47	Jan	1285	55	1842	77
s. Argilla Piper	D. Belle Vista Noble Snowflake						
†Belle Vista Star Lassie	Jr2	75	Jan	843	40	2111	97
†Belle Vista Star Marie	Jr2	53	Jan	1036	41	1757	70
s. Bethany Wistar's Vagabond	D. Comfort-Ph-Queen's Marie						
†Welcome In Chum's Connie	Jr2	173	Jan	893	42	5391	242

Weil, Sylvan E., Hickory Hill Farm, Katonah, N. Y. ARHT

†Hickrill Forward's Bellina	Jr2	113	Jan	1060	48	3724	165
†Hickrill Guard's Primrose	Jr2	76	Jan	1080	44	2614	105
†Hidden Valley Joyce	Jr2	90	Jan	963	37	2914	108
*†Iona of Oakbrooke	8	276	Jan	734	44	10807	554
†Maybrook's Della	Sr2	95	Jan	828	37	2712	120
*†Pine Hill Agnes Snowflake	Jr3	270	Jan	509	24	8733	376
*†Pine Hill A. Miriam	Sr4	301	Jan	424	22	9195	411

§Welch, H. S., Shenandoah, Iowa. ARHT

*†Ransom Winona's Welcome	7	143	Feb	1115	55	6692	312

§Wenger, Russell J., Valley Set Farm, Goshen, Ind. ARHT

*Valley Set's L. Thelma	5	283	Jan	528	30	8541	425
*†Valley Set Squire's Camelia	Jr3	186	Jan	614	28	4854	227
*Valley Set's Squire's Jane	Sr4	50	Jan	1307	63	2111	106
s. Green Meads Fair Squire	D. Valley Set's U. Jean						
Valley Set's T. Jewel	Sr2	264	Jan	573	32	6569	326
Valley Set Timothy's Sadie	Jr3	334	Jan	222	11	10842	436
s. Langwater Timothy	D. Sadie Royal of Valley Set						
Valley Set Timothy's Tinkle	Jr3	270	Jan	532	20	6941	277
Valley Set T. Inez	Jr2	282	Jan	453	23	6454	310
†Valley Set T. Silvia	Jr2	99	Jan	804	37	2889	118
s. Langwater Timothy	D. Valley Set's L. Sally						

§Wenger, Russell J. & Carlton J., Valley Set Farm, Goshen, Ind. ARHT

Valley Set Squire's Waneta	Jr2	268	Jan	668	35	6812	322

Wescott, L. B., Mulhocaway Farm, Clinton, N. J. ARHT

†Arch Lane Butterfat Norabelle	Jr2	266	Jan	517	29	6380	335
†Blazer's Butterfat Clarinda	Sr2	66	Jan	804	35	1839	80
s. Hilltop Butterfat Blazer	D. Pollyanna Butterfat's Clara						
*†Butterfat Neptune's Pandora	Jr3	168	Jan	657	32	5407	242
Butterfat of Park View Maggie	Jr3	365	Jan	189	12	12668	694
s. Mulhocaway Butterfat Midas	D. Brairbank's Princess May						
†Clearland Herod's Venus	Jr2	260	Jan	668	37	7148	351
†Clearland Herod's Wonder	Sr2	95	Jan	808	43	2552	137
†Douglaston Clifford's Dawnay	Jr3	246	Jan	651	35	7268	352
†Fairie's Spring Beauty	Jr2	138	Jan	930	43	4269	202
*Flying Horse Ruler's Melody	Jr3	312	Jan	945	60	12655	679
*†Hilltop Butterfat Charity	8	119	Jan	934	45	4225	214
*Hilltop Butterfat Pearl	8	309	Jan	1291	64	14761	679
†Liza Jane of Park View	Sr2	101	Jan	855	35	3368	159
†Merco Master's Favor	Jr4	262	Jan	605	31	8281	400
†Mike's Betty of Wachtel Farm	Jr2	266	Dec	533	29	6191	326
†Milestone D. Annabelle	Jr2	152	Jan	587	29	3405	176
¶Mulhocaway Brunhilda Butterfat	Jr2	260	Jan	952	46	9263	397
†Mulhocaway Butterfat Aida	Jr2	139	Jan	746	33	3524	166
†Mulhocaway Butterfat Anna	Sr2	293	Jan	404	22	5145	267
Mulhocaway Butterfat Arum	Sr2	287	Jan	868	51	10161	538
†Mulhocaway Butterfat C Cupola	Jr2	151	Jan	588	29	3226	161
¶Mulhocaway Butterfat C Fate	Jr2	288	Jan	728	39	9254	454
¶Mulhocaway Butterfat C Violet	Jr2	125	Jan	899	44	3897	186
*†Mulhocaway Butterfat Dale	Sr3	250	Jan	554	34	7036	386
*¶Mulhocaway Butterfat Ena	Jr4	89	Jan	1427	73	4440	233
*†Mulhocaway Butterfat Holla	7	206	Jan	923	41	7883	338
*Mulhocaway Butterfat Holly	7	365	Jan	407	21	17491	813
s. Hilltop Butterfat	D. Rockingham Hollirose						
†Mulhocaway Butterfat Hollyhock	Jr2	276	Jan	445	22	5663	259
†Mulhocaway Butterfat Juliet	Sr2	264	Jan	567	32	6022	311
*†Mulhocaway Butterfat Marjoram	7	216	Jan	717	43	7927	410
*Mulhocaway Butterfat Mayhap	7	329	Jan	618	31	12330	562
*†Mulhocaway Butterfat Mira	Jr4	201	Jan	428	26	4465	226
*Mulhocaway Butterfat Rose	7	228	Jan	694	36	8889	428
*†Mulhocaway Butterfat Rubia	Sr4	68	Jan	949	50	2293	131
s. Clara's Heartsease Butterfat	D. Stony Ford Ruby						
*†Mulhocaway Butterfat Signa	Jr4	153	Jan	1056	58	7021	358
*†Mulhocaway Butterfat's Rosie	Sr4	305	Jan	152	10	8867	505
s. Clara's Heartsease Butterfat	D. Mulhocaway Butterfat Rose						
*†Mulhocaway Butterfat Truda	8	84	Jan	1188	49	3374	153
*†Mulhocaway Cherub's Choice	6	225	Jan	600	35	6066	322
*†Mulhocaway Coral Butterfat	5	229	Jan	711	32	7707	342
*¶Mulhocaway Jester's Freda	5	54	Jan	2057	84	3297	138
s. Hilltop Butterfat Jester	D. Heartsease Bonny Freesia						
*†Mulhocaway Marvelous Muse	Sr4	178	Jan	674	31	5511	258
†Mulhocaway Monarch's Sal	Jr2	282	Jan	565	27	7949	373
†Mulhocaway Nova N	Sr2	305	Jan	64	2	7352	351
s. Mulhocaway Butterfat Neptune	D. Mulhocaway Noblige						
†Mulhocaway Oberon's Preferred	Jr2	143	Jan	834	37	4385	208
†Mulhocaway Rosebud Butterfat	Sr2	152	Jan	855	39	4896	235
*¶Mulhocaway Venus C	Jr3	229	Jan	1142	61	10203	551
*Mulhocaway Verna C	5	351	Jan	1124	67	15562	779
†Mulhocaway Viking's Swanky	Jr2	125	Jan	984	44	3678	158
*†Rockingham Prima Donna	Jr4	296	Jan	875	46	10548	498
*†Ruebury Phlox	6	105	Jan	916	46	3781	193
*†Tranquility	10	203	Jan	823	48	6856	381
*†Two Brooks C Kate	5	91	Jan	1603	84	4848	239
*†Yellow Creek King's Beauty	7	220	Jan	973	52	9280	465
*†Yellow Creek King's Gem	7	287	Jan	455	23	8258	395

§Westerberg, H. R., Mr. & Mrs., Happy Rogue Farm, Ashland, Oregon.

Cassandra of Belle-Acres	Jr2	315	Feb	511	32	8339	443
*†Cloverlawn's Star Light	6	278	Feb	267	19	7150	381
*†Dorella Elect's Connie	Jr3	305	Nov	53	3	7810	446
s. Chuckanut Elect	D. Dorella Rival's Claudia						
†Golden Georgia	Sr2	305	Feb	161	9	7119	338
s. Show Boy of Prairie Bloom	D. Green Acre's Georgia						
Happy Rogue Beauty	Jr3	319	Feb	443	33	8153	534
Happy Rogue Queen's Rosaline	Jr2	365	Feb	339	20	9779	504
s. Grandee's Meteor of Middale	D. Cloverlawn's Valley Queen						
†Middale Gaiety	5	305	Jan	291	19	9165	450
s. Grandee's Prince of Middale	D. Massie Gale						
*†Middale July	6	255	Feb	943	44	11498	506

Wetzel, Erwin K., White Lick Farms, Mooresville, Ind. ARHT

*Chedco Princess Royal	Sr3	166	Jan	646	32	4805	216
*¶Flying Horse Ruler's Sunset	Jr3	234	Jan	576	39	5991	345
*¶Kitchener Fearless Paprika	Jr3	284	Jan	662	36	9694	431
*Lockshore Rose Marie	6	71	Jan	1343	60	3124	141
¶Rosewald Buttercup's Queen	Jr2	305	Jan	157	9	8354	408
s. Flying Horse King's Flute	D. Rosewald Buttercup						
*Rosewald Hollilyn's Gracelyn	Jr3	172	Jan	877	43	5974	259
Rosewald Rosebud's Blossom	Sr3	41	Jan	1085	53	1382	71
s. Alfalfa Farm Select	D. Flying Horse Master's Rosebud						
¶Rosewald Topsy's Jeanette	Jr2	287	Jan	925	46	10065	416
White Lick Beauty's Bee	Jr2	149	Jan	552	33	3449	172
White Lick Ena's Erma	Sr2	45	Jan	1229	51	1684	69
s. Pine Manor Courageous	D. Scottland Farms Royal Ena						
¶White Lick Maud's Vera	Jr2	304	Jan	609	34	9339	385
¶White Lick Maud's Viola	Jr2	305	Jan	538	30	8300	359
s. Wabash Valley Tildon	D. Maud of Eden						
White Lick Rosilda's Ruby	Jr2	120	Jan	787	40	3463	155
Yellow Creek L. Gem	Jr2	46	Jan	1111	50	1509	68
s. Normandy Levity Reliant	D. Yellow Creek Alert's Alma						

Weyenberg, F. L., Mrs., "Wey Acres," Thiensville, Wis. ARHT

*Coronation Design	Jr4	338	Jan	958	50	12452	572
Curtiss Candy Noble Deborah	Jr2	249	Jan	1109	59	10070	470
*Hominy Hill Rosabell	Sr3	200	Jan	1026	58	8143	416
*Riegeldale Emory's Melba	Sr3	247	Jan	910	53	10048	532
*Royal Valor's Fancy Girl	8	358	Jan	933	43	17332	694
Wey Acres Bruce's Pearl	Jr2	109	Jan	1224	54	4530	182
*Wey Acres Challenger's Hester	6	59	Jan	1809	70	3223	135
s. Wey Acres Challenger	D. Broadland Hester						
*Wey Acres Challenger's Marion	Sr3	345	Jan	496	29	9931	517
*Wey Acres Grandee's Honey	Jr4	89	Jan	1748	66	5164	190
*Wey Acres Grandee's Kara	Sr4	273	Jan	1158	62	14244	635
*Wey Acres Grandee's Moonlight	8	357	Jan	1075	42	16914	618
Wey Acres Levity Editha	Jr2	212	Jan	857	46	6893	328
Wey Acres Levity Fan	Jr2	200	Jan	926	44	6523	280
*Wey Acres Levity Glenda	Jr3	182	Jan	1180	57	7984	355
*Wey Acres Levity Kaytee	Jr3	138	Jan	1127	63	5709	287
Wey Acres Levity Lee	Jr2	321	Jan	800	47	9827	513
Wey Acres Levity Lou	Jr2	276	Jan	688	38	7812	364
Wey Acres Levity Lura	Jr2	63	Jan	1140	52	2259	108
s. Coronation Levity Prince	D. Wey Acres Templar's Lorie						
Wey Acres Levity Marie	Jr2	171	Jan	879	44	5695	247
Wey Acres Levity Sherry	Jr2	291	Jan	1207	60	12703	566
Wey Acres Templar's Crista	Sr3	342	Jan	603	32	11498	542
*Wey Acres Templar's Daphne	Jr4	275	Jan	784	40	10726	493
*Wey Acres Templar's Lee	Sr4	323	Jan	1012	42	16044	577

§Weyrauch, Hugo M., Weyrauch Farm, Sterling, Ill. ARHT

†Gaylord's Levity Flare	Sr3	211	Jan	539	28	5498	257
†Weyrauch Farm Charm Ruby	Jr2	75	Jan	937	47	2216	119
s. Hill View Trojan's Dauntless	D. Weyrauch Farm Pharaoh's Charm						
†Weyrauch Farm Estella's Lassie	Jr3	262	Jan	208	9	5686	229
†Weyrauch Farm Eve	Jr2	116	Jan	720	38	3114	169
†Weyrauch Farm Ivy's Delight	Jr2	79	Jan	925	48	2334	124
s. St. James Champion Robert	D. Ivy of Ferson's Creek						
†Weyrauch Farm Karo's Belle	Jr3	305	Jan	259	12	6802	310
s. Silver Forest Royal Blend	D. Karo of Hedgeview						
*†Weyrauch Farm Pharaoh's Queen	Jr4	214	Jan	917	50	7840	363

§Weyrauch, Hugo M. & Althaus, Stuart H., Weyrauch Farm, Sterling, Ill. ARHT

*†Cooper's Myrabell	5	305	Jan	30	1	7737	391
s. Cooper's Augusta's Marquette	D. Cooper's La Belle						
†Windemere Janice	Jr3	87	Jan	1199	45	3488	137

White, Cecil, Cedarcroft Farm, Mount Vernon, Wash. ARHT

†Cedarcroft Helen	Jr2	298	Nov	653	40	9932	499
†Cedarcroft Leona	Sr2	144	Nov	703	43	4253	211
¶Cedarcroft Lovely	Sr3	140	Nov	813	52	5696	293
*†Cedarcroft Lucy	5	241	Nov	890	49	10536	542
Cedarcroft Marion	Jr2	364	Nov	575	36	12230	632
†Cedarcroft Martha	Sr4	208	Nov	802	48	8326	447
†Cedarcroft Master's Faithful	Jr2	172	Nov	641	40	5028	260
*†Cedarcroft Salina	5	56	Nov	1298	74	2529	146
s. Western Glow May's Royal	D. Suzy Ann of White's Herd						
*†Cedar Croft Sally	5	52	Nov	1674	75	3036	173
s. Western Glow May's Royal	D. Cedarcroft Brat						
*†Delphi Dell Daisy	5	163	Nov	873	48	6595	316
†Glenloch Golden Hope	6	215	Nov	1208	53	12667	513
*†Grandee's Brownie of Middale	7	184	Nov	807	51	7859	412
†Quality Farm's Glory	Jr4	305	Nov	186	10	11068	503
s. Chicona Brandon	D. Princess Gloriana of Chicona						

White, George M., Gayhead Guernsey Farms, Coxsackie, N. Y.

Linda Folloy	6	102	Feb	1244	71	4536	234

White, Molly L., Gayhead Guernsey Farms, Cocsackie, N. Y.

*Flint Hill Brightness	Sr3	130	Feb	1099	46	5734	237
*Gayhead's In-being	Sr3	294	Feb	670	40	10080	553
Gayhead's In-Luck	Sr2	94	Feb	1275	65	4137	219
Gayhead's In-surety	Sr3	240	Feb	768	36	8688	384
¶Gayhead's L. Cora	Jr2	73	Feb	997	42	2761	110
s. Gayhead's H. I. Loyalist	D. Flint Hill Cora						

§White, Richard, Cedarcroft Farm, Mount Vernon, Wash. ARHT

Cedarcroft Lois	Sr2	177	Nov	856	50	6869	326
†Cedarcroft Sandra	Sr4	305	Nov	15		9066	458
s. Western Glow May's Royal	D. Gold Ollie of Waylayne						

§Whitehead, T. L., Mapleton Farms, Nassawadox, Va.

*†Fairlawn Cassie	9	305	Jan	180	8	11330	572
s. Quail Roost Lucky Strike	D. Bloomfield Pet Princess						
Mapleton Maid's Barbara	Sr2	365	Jan	90	4	11618	541
s. Hill Girt Perky	D. Northern Maid						
*Sterlingold Camille	Jr3	327	Nov	703	42	12105	566

Wildhaber, William T., Wildhaven Farms, Beatrice, Nebr. ARHT

†Betty's Julia of Elmwood	8	279	Jan	483	29	7980	462
†Butterworth Louise	Jr2	305	Dec	50	2	6909	334
s. Elmwood Farms Royal Caesar		D. Star's Betty Lois					
†Eden F. O. Redwing	Sr2	195	Jan	534	33	4130	230
†Freda Knight	Jr2	190	Jan	757	34	5390	222
†Majesty's Lady Joan	Sr2	287	Jan	342	22	5596	293
†Pat's Violet's Meld's Anna	Jr2	89	Jan	870	37	2518	107
†Petia's Majesty Bell	Sr2	305	Jan	540	29	7091	346
s. Mound City Majesty		D. Petia's Foremost Bell					
*†Royal's Brilliant Eulalie	Jr3	271	Jan	610	31	7567	358

Wilkie, John, Forge Hill Farm, New Windsor, N. Y. ARHT

*†Forge Hill Belinda	7	273	Feb	704	29	10085	451
*†Forge Hill Bellfarette	Sr4	93	Feb	957	41	3241	135
s. Forge Hill Bellcander		D. Forge Hill Farette					
*†Forge Hill Bell-Moloise	Jr4	54	Feb	1416	63	2604	122
s. Forge Hill Bellcander		D. Forge Hill Moloise					
*†Forge Hill Bellphyllis	Jr4	291	Feb	457	31	7216	393
*†Forge Hill Blend's Pauline	Sr4	59	Feb	1242	56	2696	119
s. Royal Blend's Bell Buoy		D. Forge Hill Opauline					
†Forge Hill Casa Molly	Jr2	78	Feb	844	34	2516	98
s. Forge Hill Casanova		D. Forge Hill Bell-Moloise					
†Forge Hill Casaphyllis	Sr2	116	Feb	801	35	3470	152
s. Forge Hill Casanova		D. Forge Hill Bellphyllis					
*†Forge Hill Galores	Sr3	199	Feb	903	38	7700	314
*Forge Hill Gloreann	Jr3	362	Feb	359	21	9656	521
†Forge Hill Jan Bell	Jr2	200	Feb	470	21	4593	194
*†Forge Hill Jan Daffodil	Sr4	59	Feb	1197	51	2613	116
s. Tarbell Farms Royal Jan		D. Forge Hill Daffodil					
†Forge Hill Jan Louise	Jr2	103	Feb	801	33	3056	121
s. Tarbell Farms Royal Jan		D. Wyebrook Colleen Louise					
*†Forge Hill Janopolly	5	180	Feb	685	32	5946	288
†Forge Hill Marq Jan Bea	Jr2	84	Feb	774	38	2437	126
s. Wychmere Marquis		D. Forge Hill Jan Beatrice					
†Forge Hill Marq Phylloise	Jr2	298	Feb	380	20	5933	290
†Forge Hill Mars Marilyn	Sr2	229	Feb	550	29	5086	262
*†Forge Hill Tophyllis	6	305	Feb	213	12	8083	425
s. Bell Buoy's Toreador		D. Forge Hill Foremost Phyllis					
*¶Forge Hill Valphyllis	10	305	Feb	22	1	13177	569
s. Valor's Bell Buoy		D. Forge Hill Royal Phyllis					
†Sky Raider's Fairfax	Jr2	164	Feb	553	28	3561	168

§Williams, F. L., Est., Law-Will Farm, Hope, R. I.

†Law-Will Royal Clematis	Jr2	184	Jan	787	37	5668	250

§Williams, Homer & Chester, Wern Farms, Waukesha, Wis.

Grandee's Pearl Patsy	Jr4	314	Jan	437	27	8494	472
Normandy Celia	Jr3	334	Jan	375	23	7242	351
Wern's Country Gay Girl	Sr3	334	Jan	674	39	11283	547
Wern's Country Rosette	Sr2	94	Jan	964	44	3045	137
s. Wey Acres Country Gentleman		D. Maple View Rosette					
Wern's Penny's Princess	7	100	Jan	935	40	3433	151
s. Wern's Muiroc's Penny-Counter		D. Wern's Muiroc's Princess					

§Williamsen, L. G., Hobby Acres, Ogden, Utah. ARHT

†Hobby Acres Delia	Jr2	227	Jan	260	18	4624	238
†Hobby Acres Florabelle	Jr2	84	Jan	531	25	1770	83
†Hobby Acres Mable	Jr2	249	Jan	250	11	3992	183
†Molly of Sun Shine Valley	Sr4	289	Jan	287	13	7846	369
†Susan of Randall Farms	Jr4	219	Jan	419	21	5345	230

§Williamson, F. B., Jr., Windybrook Farm, New Hope, Pa. ARHT

†Windybrook Eightalong	Jr2	192	Jan	581	29	4479	216
Windybrook Fivealong	Sr2	232	Jan	573	29	6261	288
†Windybrook Fouralong	Jr2	271	Jan	489	28	5756	270
†Windybrook Ninealong	Jr2	184	Jan	527	27	3917	203
†Windybrook Pacealong	Jr2	41	Jan	965	46	1222	57
s. Langwater Parson		D. Windybrook Liltalong					
†Windybrook Sevenalong	Jr2	274	Jan	476	26	6380	282

§Wilson, H. L., Magnolia Farm, Morganton, N. C.

†Roxy's Minnie of Cedar Grove	10	168	Jan	657	37	4771	243

§Wise, Charles E., Pine Ridge Farm, Lena, Wis. ARHT

†Cyril's Faithful Sadie	Sr3	243	Jan	884	45	9873	425
†Deane of Pine Ridge	5	236	Jan	783	37	8704	377
†Homestead Neva	9	305	Sept	359	18	9357	434
s. Homestead Lavenius		D. Homestead Golden Dulce					
Rita of Pine Ridge	Jr2	340	Nov	468	24	9242	454

§Wolff, Marco, Sunny Acres Farm, Chatsworth, Calif. ARHT

*†Adohr Supreme Armita	5	229	Jan	614	38	8148	457
†Dorella Dandy's Marigold	Sr2	230	Jan	768	51	7612	408
*†Dorella Darby's Toots	9	92	Jan	1327	63	4659	186
*†Dorella Elect's Cleo	Jr4	281	Jan	1245	72	13772	665
*†Dorella Elect's Minnie	Sr3	159	Jan	836	56	5698	317
†Dorella Elect's Opal	Sr2	244	Jan	635	41	7626	436
*†Dorella Royal's Juanita	Jr4	211	Jan	797	37	7801	317
*†Dorella Soldier's Ione	Sr4	47	Jan	1353	84	2020	120
s. Dorella Rival's Soldier		D. Dorella Rival's Ida					
*†Dorella Soldier's Jamie	Jr3	280	Jan	644	52	8385	526
*†Dorella Soldier's Sara	Jr4	162	Jan	992	62	6989	416
†Ellwood Ida	Jr4	221	Jan	696	39	7559	373
†Sunny Acres Elect's Cynthia	Jr2	184	Jan	648	37	4816	256
†Sunny Acres Surrogate's Susan	Jr2	203	Jan	954	57	7339	383
*†Van de Kamp King's Violet	Sr3	191	Jan	685	36	6795	324

Wood, Dewey S. & Son, Wychwood Guernsey Farm, Huntington, Ind.

*Wychwood C. A. Vicki	8	241	Jan	1258	76	12463	652

Woodhull, Mark J., Hullwood Farm, Angola, Ind.

¶Churn Creek's Valor's Hilma	Sr2	199	Jan	1036	46	6733	297
¶Flying Horse Octavia	Jr4	279	Jan	753	37	10375	489
*¶Green Meads Queen O'The Meadow	9	305	Jan	635	25	14909	572
s. Langwater King of the Meads		D. Langwater Meadow Lea					
¶McDonald Farms Her Kolly	Sr2	305	Jan	548	32	9817	486
s. McDonald Farms Heritor		D. Klondike Hollijette					
Skyline Challenger's Gaiety	Sr3	101	Jan	1409	61	4766	220

§Worrick, Wilbert & Mason, L. A., La Crest Farms, Columbia City, Ind. ARHT

*†La Crest Angella	5	60	Jan	1159	57	2306	106
s. Hawpatch Pearl's Actor		D. Fairy Lady of Liberty Crest					
*†La Crest Lillian	Jr4	193	Jan	490	25	4933	216
*†La Crest Pamelia	Jr4	211	Jan	621	43	6475	374

§Worthington, John D., The Homestead, Bel Air, Md. ARHT

†Goldwood Alert's Agnes	Sr3	93	Jan	1218	53	3693	156
†Goldwood Alert's Butterfly	Sr3	58	Jan	1167	56	2162	99
s. Coldspring's Hardwick's Alert		D. Goldwood Buttercup					
*†Goldwood Alert's Emma	5	123	Jan	1014	44	4389	186
*†Goldwood Annie	8	271	Jan	746	28	10927	456
*†Goldwood Arleen	7	290	Jan	564	29	9505	459
†Goldwood Bonny's Veronica	Jr3	59	Jan	888	44	1877	85
s. Langvalley Bonny Boy		D. Goldwood Hardwick's Surprise					
†Goldwood Champion's Lilac	Jr4	305	Jan	398	22	7761	370
s. Goldwood Champion		D. Goldwood Nectar					
†Goldwood Champion's Nebora	Jr3	96	Jan	1126	38	3594	122
†Goldwood Champion's Surprise	Sr3	123	Jan	985	44	4249	196
†Goldwood Founder's Holly	Jr2	84	Jan	658	31	1905	83
†Goldwood Hardwick's Alice	Jr4	305	Jan	144	9	7733	386
s. Hardwick's Sheriff		D. Goldwood Alice					
*†Goldwood Hardwick's Floss	6	75	Jan	998	45	2628	118
†Goldwood Hardwick's Lady	Sr4	107	Jan	1016	51	3964	188
*†Goldwood Hardwick's Surprise	6	153	Jan	904	49	5322	279
†Goldwood Hardwick's Susie	Sr4	287	Jan	476	29	7778	398
*†Goldwood Heather	7	272	Jan	719	38	9289	433
*†Goldwood Leader Arline	5	57	Jan	1708	69	3162	131
s. Coronation Leader		D. Coldspring's Romulus' Arline					
*†Goldwood Royal Claudia	5	271	Jan	382	21	7341	326
*†Goldwood Royal Nebora	6	75	Jan	1143	50	2978	124
s. Count Royalist		D. Foremost Nebora					
†Hill Girt Patience	Sr3	109	Jan	943	43	3748	169
*†Madrey Farm Happy Mertie	Jr4	182	Jan	529	32	4293	257

§Worthington, John D., 3rd, The Homestead Bel Air, Md. ARHT

*†Goldwood Hardwick's Kathi	7	81	Jan	1091	50	3187	155
†Goldwood Joan Rose	Jr3	68	Jan	935	40	2180	96
s. Hardwick's Sheriff		D. Seven Oaks Hazel Rose					
*†Seven Oaks Hazel Rose	7	157	Jan	688	30	4724	191

§Yakimoff, Nathan, Pine Hill Farm, Katonah, N. Y. ARHT

†King's Margie of Norman's Kill	Sr2	95	Jan	1054	37	3203	123
s. Pollyanna's Victor King		D. Rex's Margie					
†Oak Crest Mary	5	57	Jan	1406	65	2694	125
s. Superb of Chapman Homestead		D. Lea Lady Merrio					
†Orchard Grove Royal V Katrina	Jr2	103	Jan	990	42	3263	134
s. Orchard Grove Royal Valor		D. Orchard Grove Direct Katrina					

§Yates, S. S., Saddleback Farm, Dorset, Vt.

*Pete's Halo Girl	7	135	Feb	757	34	4651	213
Saddleback Dora	Jr3	81	Feb	1074	49	3326	144
s. Fra-Mar Coronation Prince		D. Saddleback Daisy					
Saddleback Faline	Sr3	232	Feb	828	34	8156	349
*Saddleback Lily	Jr4	167	Feb	903	42	6179	321
*Saddleback Mitzie May	6	120	Feb	884	48	4199	250
Saddleback Prince's Buttercup	Sr3	156	Feb	875	39	5642	251
s. Fra-Mar Coronation Prince		D. Saddleback Donella					
Savery's Reward	Sr4	101	Feb	961	38	3851	159
s. Argilla Charter		D. Savery's Racheline					

Yeomans, John O. & Bertha T., Elmcrest Farm, Coxsackie, N. Y. ARHT

*¶Brookdell Colonial Lady	7	132	Feb	1172	51	6147	272
*†Elmcrest I. B. Lillian	Sr4	99	Jan	965	54	3567	191
s. Gayhead's In-bred		D. Lily of Flint Hill					
*¶Elmcrest Peter's Anita	Jr3	117	Feb	1019	54	4704	275
s. Elmcrest Peter Grey		D. Annabetta of Orchard Farm					
*¶Elmcrest Peter's Lucy	Sr3	264	Feb	692	39	7981	433
Elmcrest Queen Lady	Jr2	113	Feb	844	39	3801	155
*¶Elmcrest Queen Mayola	Jr3	162	Feb	677	34	5471	265
*¶Elmcrest Queen Mollene	Jr3	245	Feb	628	33	7638	378
Elmcrest Queen Paula	Jr2	160	Feb	873	45	5425	261
*¶Masie of Flint Hill	6	216	Feb	753	34	7935	336
*Paulie of Flint Hill	8	358	Feb	736	37	14638	669

§Yohe, Elden, Woodsview Farm, Arcanum, Ohio. ARHT

*†Waxie-of-Woodsview Farm	5	123	Mar	1038	49	4386	198
s. Pine Manor Pilgrim		D. Madge of Lone Elm Farm					
†White Springs Glamour Girl	6	122	Mar	1027	51	4609	213
s. Penn Villa's Corwin		D. Indian Fawn of Summit Farm					
*†Woodsview Madge's Maxium Sunday	Jr3	138	Mar	864	43	4597	221
s. Leahaven Maxium Judge		D. Madge of Lone Elm Farm					
*†Woodsview Pretor Shoa	Sr4	141	Mar	950	45	4778	231
s. Royal Gallant Pretor		D. Madge of Lone Elm Farm					
*†Woodsview Shoa's Maxium Elaine	Jr3	151	Mar	717	36	4489	219
†Woodsview Stride	Jr2	241	Mar	582	29	6524	292
†Woodsview Waxie's Maxium Bee	Jr2	274	Jan	508	31	7334	381
s. Leahaven Maxium Judge		D. Waxie-of-Woodsview Farm					

§Young, Helen Williams, Law-Will Farm, Hope, R. I.

†Law-Will Joyous	Jr4	116	Jan	1006	48	4167	200
†Law-Will Royal Glee	Sr2	158	Jan	899	40	5479	233
†Law-Will Royal Marilla	Jr2	304	Jan	430	20	8930	386
s. Langwater His Honor's Talisman		D. Law-Will's Marilla					
†Law-Will Royal Pet	Jr2	118	Jan	867	31	3802	166
†Noble's Royal Pollyanna	Jr2	165	Jan	897	38	5526	226

§Young, Philip G., Converse, Ind. ARHT

†Cornalfa's Judith	Jr3	121	Jan	1117	59	4960	244
Leafy Lane Primrose	Jr2	170	Jan	839	52	4987	273

Youngs, Arthur M., Wilgorlan Farm, Titusville, N. J. ARHT

*Arbobess Blanche	5	201	Dec	1202	53	9660	419
*Arbobess Draftsman's Bountiful	Sr4	210	Jan	1460	64	10256	410
Arbobess P. Daffodil	Jr3	92	Dec	1154	56	3538	181
*Brookside Farms Paula	7	184	Dec	888	41	6587	303
*Butterfat's Peerless Joy	13	351	Jan	1010	49	16117	766
Caumsett Ocean Zella	Sr2	214	Jan	782	39	6847	319
*Chenar's Crusader's Prudence	9	129	Jan	1409	68	6419	279
*Chinquapin Starling	6	249	Jan	1008	52	10623	537
*Daisy's Final of Warriston	7	288	Jan	827	49	11627	623
*¶Douglaston King's Clovis	9	144	Dec	1045	54	5461	256
*Gardenville Melody Roberta	Sr4	365	Jan	47	3	13144	700
s. Pine Manor King Melody Master		D. Lockshore Chancellor's Alberta					

*Horse Shoe F. Gardenia	Sr4	22	Dec	981	50		
s. Foremost Hermes	D. Beacon Hill Arabis						
*Horse Shoe F. Irene	5	365	Jan	464	28	16070	829
s. Foremost Hermes	D. Horse Shoe Independence						
*Landhome Butterfat Alice	8	339	Jan	1170	66	16492	836
*¶Landhome Maxim's Alice Delia	Jr4	305	Jan	302	16	11921	560
s. Fairlawn Bonnie Maxim	D. Geanette's Alice Delia						
*Maple Lane Designer Genevieve	Sr4	88	Jan	1431	64	4232	199
*Maple Lane Steadfast's Gloria	8	262	Jan	911	44	9724	458
*Mill Creek's Daisy Girl	Sr4	363	Jan	805	52	12695	716
*Pine Manor Creole	6	119	Jan	1387	67	5413	252
¶Rycklaver Snowball	Sr3	98	Jan	1514	72	4560	222
Sterlingold Princess Quinto	Jr2	101	Dec	775	38	2475	118
Wilgorlan Farms I. Rita	Jr2	20	Dec	569	27		
s. Fairlawn F. P. Immigrant	D. Wilgorlan's Peerless Rosemarie						
Wilgorlan Farms Monitor Gift	Sr3	120	Jan	1214	60	5304	254
Wilgorlan Farms P. Aster	Jr2	278	Dec	709	41	7770	414
Wilgorlan Farms Peerless Sue	Jr3	257	Dec	831	49	9283	482
Wilgorlan Farms Peerless Xmas	Jr3	201	Dec	597	43	5123	306
Wilgorlan Farms P. Plum	Jr3	29	Dec	1181	61		
s. Green Meadow Peerless 2d	D. Wilgorlan's Patience						
Wilgorlan Farms P. Susie	Jr2	298	Dec	841	45	9782	491
*Wilgorlan's Arleen	5	281	Jan	1049	52	11920	572
*Wilgorlan's Dolly	5	309	Dec	863	45	13427	653
*¶Wilgorlan's Patience	6	278	Jan	1100	57	13852	645
*¶Wilgorlan's Peerless Margo	5	99	Jan	1161	57	3909	208
*¶Wilgorlan's Peerless Oapl	5	99	Jan	1395	77	4803	258
*Wilgorlan's Peerless Pet	Sr3	318	Dec	625	35	10621	538
*Wilgorlan's True	5	317	Dec	695	41	10215	572
§Zeitler, Elizabeth, Zeitler Farm, Glasgow, Del.							
†Sun Set Prairie Flower	Jr4	123	Jan	982	44	4788	250
§Zeitler, Louise, Zeitler Farm, Glasgow, Del.							
†Zeitler's Mountain Victoria	Jr2	56	Jan	1103	64	1998	115
s. Hill Girt Chevelle	D. Spencer's Landing Drucilla						
§Zeitler, Peter, Zeitler Farm, Glasgow, Del.							
*†Fancy Rilma Princess	6	305	Jan	23	1	8610	471
s. C. F's Fancy Rilma King	D. Springvale's Johanna						
*†Flat Brook Portia	Sr4	202	Jan	1056	64	8982	494
*†Foremost Kildare's Jewel	Jr4	95	Jan	1237	59	4138	209
†Langvalley Bridget's Colleen	Jr2	104	Jan	860	45	3172	181
†Maple Lane Faithful Girl	Jr3	212	Jan	402	20	5017	278
*†Maple Lane Foremost Lady	Sr3	136	Jan	774	45	4006	212
*†Maywood R. Orpha	Sr4	272	Jan	336	18	6677	400
†Neighbor's Wonder Lura	Sr3	232	Jan	127	8	2902	172
*†Prime Minister's Sunshine	5	89	Jan	1271	65	4186	225
†Sun Set Eldorado	Jr4	215	Jan	416	23	5394	296
*†Sun Set Exquisete	Jr4	133	Jan	865	52	4519	259
*†Sun Set Rose Ann	5	240	Jan	491	24	5914	305
†Sun Set Rose Maria	5	260	Jan	492	26	7939	401
*†Sun Set Sleepy Hollow	Sr3	137	Jan	939	47	5322	279
*†Sun Set Snow Queen	Jr4	221	Jan	346	18	5074	271
*†Sun Set Sweet Adeline	Sr4	245	Jan	425	23	7708	397
*†Sun Set Weeping Willow	5	213	Jan	500	26	6111	314
†Valor's Rose of Honey Brook	Jr4	264	Jan	546	29	7888	444
*†Walnut Grove Jezebel	Sr4	89	Jan	1291	67	4155	242
†Zeitler's Christa Bell	Sr2	129	Jan	802	40	3554	193
†Zeitler's Desert Sue	Jr3	179	Jan	742	38	5099	285
†Zeitler's Egyptian Queen	Jr2	118	Jan	706	35	3425	187
*†Zeitler's Golden Rod	Sr3	62	Jan	1043	52	2152	118
s. Sun Set Lone Star Ranger	D. Sun Set Rose Ann						
†Zeitler's Isle De France	Jr3	113	Jan	929	52	3796	216
†Zeitler's Isle of Dreams	Jr2	290	Jan	472	32	6234	385
†Zeitler's Lady Aster	Sr3	97	Jan	862	46	3268	176
†Zeitler's Misty Isle	Sr2	74	Jan	917	42	2294	122
†Zeitler's Morning Mist	Sr2	60	Jan	780	39	1659	81
s. Caumsett High Tide	D. Langvalley Beebe						
†Zeitler's Pussy Willow	Jr3	95	Jan	1264	61	4247	236
*†Zeitler's Rose Queen	Jr3	215	Jan	547	32	5870	337
†Zeitler Valor's Mystery	Jr2	108	Jan	887	46	3243	175
§Ziegler, Henry J., Fireside Farms, Clyde, Ohio. ARHT							
*†Fireside Prince's Vivian	7	183	Jan	598	29	4905	210
§Ziegler, Howard J., Fireside Farms, Clyde, Ohio. ARHT							
†Fireside Caledonia	Sr3	210	Jan	804	42	6987	353
†Fireside Cameo	Sr3	173	Jan	919	51	5922	260
*†Fireside Contender's Gay Girl	Sr3	179	Jan	889	49	6055	290
†Fireside Gay Dorothy	Sr3	191	Jan	823	37	5798	247
†Fireside King's Graceful	Jr2	235	Jan	823	48	6835	346
Fireside King's Lover	Jr2	196	Jan	889	42	5693	260
Fireside King's Mary	Jr2	189	Jan	788	37	5815	257
*†Fireside King's Queenie	5	203	Jan	1012	54	8254	386
†Fireside King's Viola	Sr2	220	Jan	678	32	5191	231
*†Fireside Violet	5	107	Jan	1126	46	4140	162
*†Marilea Dottie Jean	5	138	Jan	1608	74	7367	338
Ziegler, Walter, Homestead Dairy, Cupertino, Calif. ARHT							
†Bonnibell Clarissa	Sr2	159	Jan	606	36	3826	191
†Bonnibell Embassador's Connie	Sr4	197	Jan	509	33	5972	305
†Bonnibell Judy	Sr3	206	Jan	689	36	6545	305
*†Bonnibell Martha Girl	Sr4	235	Jan	785	41	9334	433
†Coronation Angela	Sr2	220	Jan	709	37	6270	287
Coronation Carolyn	Sr2	365	Dec	13		10421	477
s. Coronation Climax	D. Coronation Charm						
†Coronation Levity's Forsythia	Jr4	235	Jan	606	42	6258	334
Coronation Majesty's Norene	Jr4	263	Jan	794	37	9631	428
Coronation May Lady	Sr2	365	Dec	18	1	10292	492
s. Coronation Climax	D. Coronation Lovely Lady						
*†Elbow Creek Ginni Lee	Sr4	285	Jan	577	37	9622	484
*Elm Lane Rosita	Jr3	282	Jan	730	47	10219	482
*†Gold Lady of San Luis Rey	7	287	Jan	551	29	10743	457
*†Greta L of Prestdale	6	194	Jan	729	47	6488	358
Homesteader Beauty	Jr2	225	Jan	654	39	7303	368
†Homesteader Dimples Pansy	Sr2	55	Jan	1066	48	1871	81
s. Adohr Eldor Performer	D. Lottie of San Luis Rey						
†Homesteader Gloria	Jr2	208	Jan	505	28	4713	225
*†Lottie of San Luis Rey	8	245	Jan	911	47	11351	479
*†St. James Lester's Marianne	7	286	Jan	661	38	11478	554
§Zitzewitz, E. K., Zidell Farm, Wauconda, Ill. ARHT							
*†Alexa of Prehler's Sunny Acres	6	232	Jan	773	42	6583	305
*†Bee of Prehler's Sunny Acres	Sr4	177	Jan	1050	61	2683	139
*†Carla of Prehler's Sunny Acres	Jr4	169	Jan	336	20	2947	152
†Charm of Sunny Acres Farm	Jr2	185	Jan	684	40	4655	251
*†Cherry of Prehler's Acres	6	136	Jan	1118	45	5582	223
*†Fairy of Prehler's Sunny Acres	Jr3	289	Jan	883	41	8642	371
†Fancy of Sunny Acres Farm	Jr2	176	Jan	814	37	5079	213
*†Fay of Prehler's Sunny Acres	5	279	Jan	382	17	8992	345
†Flora of Prehler's Sunny Acres	Jr3	283	Jan	418	22	7135	348
†Katydid of Sunny Acres Farm	Jr2	185	Jan	735	35	5264	246
†Rebecca of Sunny Acres Farm	Jr2	197	Jan	422	22	3030	142
†Roberta of Ravinia Farms	Sr3	193	Jan	422	19	4641	206
§Zweegman Brothers, Rozelyn Guernsey Farm, Lynden, Wash. ARHT							
Rozelyn Dalhia	Sr2	257	Jan	800	38	7622	363
Rozelyn Delicate	Sr2	361	Jan	269	13	8514	398
Rozelyn Kathy	Jr2	165	Jan	792	44	4589	204
*Rozelyn Mabel	9	336	Jan	393	20	11298	536
*Rozelyn Marcia	5	353	Jan	143	7	11845	602
s. Western Glow Leader	D. Rozelyn's Margie						
*Rozelyn Mardie	Sr4	335	Jan	119	6	9812	433
s. Western Glow Leader	D. Rozelyn's Margie						
Rozelyn Maribeth	Sr2	322	Jan	715	41	9703	502
*Rozelyn Mary Lee	5	74	Jan	1628	71	3576	161
s. Western Glow Leader	D. Tumbling Brook's Mary						
Rozelyn Nettie	Jr2	328	Jan	756	38	10447	494
*Rozelyn's Margie	13	336	Jan	935	45	13096	672

Iowa District No. 6 Meeting

THE annual meeting and banquet of the Iowa G. B. A., District No. 6, was held in Des Moines on March 11. The meeting was called to order by the president, Royal Manny. Ray Petersen, chairman of the 1948 District Show Committee, gave a report of that event. C. H. Jennings, chairman of the Iowa State Sale Committee, reported on the consignments and plans for the State Sale to be held at the State Fair-grounds in Des Moines, on April 29. He also extended an invitation to all breeders to attend an informal free dinner at the State Fair-grounds at 6:30 on April 28. William Hitz, secretary of the Iowa G. B. A., gave a report on the plans of the State Association for the different phases of its program for the coming year.

Plans for the District Show were discussed, and an invitation accepted for that event to be held again at Nook-Dale Farm on July 1. Ray Petersen, Fred Ashford and Allan Bentley were appointed as a committee to sponsor the District Show and Field Day. After some discussion of the various classes of the show, and the fact that the day is over-filled with activities, a motion was made by William Hitz and seconded by Raymond Pollock that bull classes, two years old and over, and the dairy herd class, be eliminated.

Election of officers was held, and the following men were elected to serve on the Board of Directors for the ensuing year: Royal Manny, Ray Petersen, Ralph Keeling, Alvin Hitz, Jack Brooks and Robert Jones. Royal Manny was chosen chairman by the Board, and Marvin Sturgeon secretary-treasurer.

Dallas McGinnis, secretary of the Iowa State Dairy Association, spoke on some of the various phases of dairying, while Floyd Arnold talked of the importance of dairying in regard to the health and economy of our country.

George Chambers, our new field-man, was an interesting speaker and included in his talk the importance of a well-rounded program, such as testing, classifying, advertising, showing, etc., in the building of a good herd and selling it to the public. He also pointed out the natural advantages of the Guernsey cow, through quality and color of product, in the production of market milk.

"Man Made Miracles," an interesting film in technicolor, which shows many examples of the influence of careful selection and breeding in the development of a specific breed of animals for a given purpose, was greatly enjoyed by the group.

MARVIN STURGEON, secretary

Chat . . .

The Lions Club at Lebanon, Tenn., recently held a turtle derby which was won by the entry "GOLDEN GUERNSEY." "GOLDEN GUERNSEY" won the tenth race and also the sweepstakes in a walk-away to become undisputed champion.

Maine Annual Meeting

MAINE Guernsey breeders welcomed Karl B. Musser at their annual meeting, which was held during Farm and Home Week, with the largest crowd ever to turn out for such a meeting. The luncheon program was resumed this year, much to the satisfaction of all. In the absence of President Clarence Parker, due to legislative responsibilities, Vice-President Clement Smith presided.

Mr. Musser complimented the Maine Association on the program which has been carried out. He told of the young herds and the young breeders developing throughout the country, and spoke of the programs which are being developed to promote the cow and her products, and the steps being taken to protect the name of GOLDEN GUERNSEY. Prof. Howard Dickey, and Earl N. Shultz, made brief remarks.

At the business session, reports were given on 4-H Club work. Clifford Smith reported that 35 calves have been placed in Penobscot County, and Dr. Sadler stated that Club members in Hancock County own 60 calves.

Plans were made to support the D. H. I. A. Show, and the County directors were given the responsibility of getting entries. Trophies will be awarded in the State 4-H Club Show for the best fitted and shown calves. It was also voted to send two additional calves to the Eastern States Exposition.

Clifford Smith reported on the sale sponsored by the Eastern Maine G. B. A. in Houlton early in June.

The Association also voted to put in the call of the meeting next year, an amendment to the constitution providing for an executive committee and to increase the membership fees.

The Maine-New Hampshire Sale came in for discussion, and it was finally voted to go ahead with the Sale for this year.

Officers elected were: President, Clement Smith, Monmouth; vice-president, John Pillsbury, Farmington, and secretary-treasurer, Clifford Smith, Bangor. County directors are: Mrs. Dorothy R. Austin, Blue Hill, J. W. Meisner, Dover-Foxcroft, Clifton Walker, Wiscassett, Hubert Bowie, Lisbon, Clinton Rines, Westbrook, J. H. Comins, Eddington, Vera Greenlaw, Belfast, H. H. Barkwell, Madison, Horace Millay, Richmond, and Herman Porter, Houlton.

Leach Farms Dispersal

E. C. LEACH dispersed his Leach Farms herd on February 18, at the Waukesha, Wis., sales pavilion. Eighty-six head brought $25,735, an average of $299.24. The herd had improved steadily under the management of Clarence Gordon, but when Clarence purchased a farm of his own Mr. Leach decided to disperse the herd.

Caumsett Emperor topped the dispersal at $740, being purchased by Edwin A. Gallun, Hartland. The top female, Luxerin Vera, went to William Buri, Lancaster, for $610. Heavy buyer was C. V. Anderson, Menomonie, Mich., who took eight head for $3,050, followed by Everett J. Polley, Buffalo, Ky., with 11 heifers for $2,640, and William Buri, Lancaster, with five head for $2,255.

The sale was managed by Charles L. Hill & Son, Rosendale, and E. C. Phillips, Waukesha, with Robert Seitz, Waukesha, and J. E. Mack, Fort Atkinson, as auctioneers.

Following is the sales list:

C. V. Anderson, Menominee, Mich.
- L. F. Bonnie $435
- Rhoda of Seymour 375
- Sinatro's Lassie's Anna 390
- Corner Hill Majesty Honeydew 325
- L. F. Blondie 350
- Fashion's Flossie of Elmwood 340
- Governor's Ada of Edgewood 425
- L. F. Bella 410

H. P. Barton & W. J. Stockman, Kenosha, Wis.
- Violet's Alpha 370
- Annette Gem of Elmwood 330
- L. F. Belle 325

J. F. Bradley & Son, Franksville, Wis.
- Star's Diane of Hillspring 425

William Buri, Lancaster, Wis.
- Erda of Fern Hill 460
- Rhoda's Advancer Bird 425
- Laurel of Seymour 360
- Luxerin Vera 610
- Glamour of Elmwood 400

Lee Burlingham & Son, Dousman, Wis.
- L. F. Alma 420

A. J. Chapin, Brandon, Wis.
- L. F. Destination (Bull) 100
- L. F. Elenore 100

Coble Dairy Products, Inc., Lexington, N. C.
- L. F. Contentment 240
- L. F. Cameo 300
- L. F. Christine 200
- L. F. Celia 260
- L. F. Chorus Girl 250
- L. F. Colleen 200
- L. F. Charming 220

Harold R. Dickfuss, Waukesha, Wis.
- L. F. Duncan (Bull) 150

Bruce C. Egan, Elkhorn, Wis.
- L. F. David (Bull) 210

Sol Engle, Mukwonago, Wis.
- L. F. Duaine (Bull) 125

Edwin A. Gallun, Hartland, Wis.
- Birchwood's June 405
- L. F. Diamond 120
- Daisy's Peggy of Metomen 270
- Caumsett Emperor (Bull) 740

Joe Gasser, Mukwonago, Wis.
- L. F. Betsey 530

Georgeson Bros., Madison, Wis.
- Sherburne Prairie Trillium 315
- Dorinda's Doris of Blossomdale 340

Clarence E. Gordon, Iola, Wis.
- Old Home's Lassie 350
- L. F. Daisy 190

Neal Hannah, Davenport, Iowa
- L. F. Diana 200
- L. F. Desire 190
- L. F. Dewdrop 140

P. Allan Johnson, Elkhorn, Wis.
- L. F. Dinah 100
- L. F. Della 190
- L. F. Deanna 100

M. F. Kiesling, Ft. Atkinson, Wis.
- Argilla Second Mate (Bull) 375

Emil Klode, Eagle, Wis.
- L. F. Delores 250
- L. F. Dora 250
- L. F. Delight 250

Julius E. Krebs, Sun Prairie, Wis.
- L. F. Distinction (Bull) 300

Arthur A. Manke, Sussex, Wis.
- L. F. Carmen 350

M. J. McNaughton, Troy Center, Wis.
- L. F. Emperor (Bull) 150

Russell J. Moyer, Waukesha, Wis.
- L. F. Alta 320

Otto V. Pawlison, Reedsburg, Wis.
- L. F. Christmas Eve 400
- L. F. New Year's Eve 410

Everett J. Polley, Buffalo, Ky.
- L. F. Caroline 255
- L. F. Cassandra 255
- L. F. Cecily 250
- L. F. Clementine 290
- L. F. Connie 265
- L. F. Cynthia 255
- L. F. Darling 200
- L. F. Delpha 250
- L. F. Destiny 240
- L. F. Dolly 195
- L. F. Dorthy 185

Portz Bros., Waukesha, Wis.
- Nora's Olive of Metomen 340

F. E. Prowant, Chadwick, Ill.
- L. F. Betty Jane 130
- L. F. Duke (Bull) 145

J. H. Rustman, Bassett, Wis.
- Mignonette of Manitowoc 505
- L. F. Alice 500
- L. F. Anita 600

Howard M. Steller, Fredonia, Wis.
- L. F. Country Girl 460
- Fannie's Boots of Metomen 340

M. R. Strommen, Cambridge, Wis.
- L. F. Dawn 165
- L. F. Dixie 165

Raymond J. Theine, Oconomowoc, Wis.
- L. F. Devotion 200

Homer & Chester Williams, Waukesha, Wis.
- L. F. Ann 565
- L. F. Carol 270
- L. F. Celeste 275
- L. F. Charlotte 210
- L. F. Delta 95
- L. F. Nora 425

Robert Williams, Waukesha, Wis.
- L. F. Doris 230

Leslie K. Wunsch, Sheboygan, Wis.
- L. F. Columbine 310
- Diane's Amy 400

Applicants for Membership

THE following Guernsey breeders have applied for membership in The American Guernsey Cattle Club:

DELAWARE: John B. McVaugh, Newark, recommended by Peter Zeitler.

MARYLAND: John A. Fuchs, Ridgely, recommended by Guy E. Harmon.

OHIO: Jack C. Foust, Cable, recommended by Floyd S. Barlow.

PENNSYLVANIA: J. Mark Bushong, Columbia, recommended by Benj. G. Bushong.

TEXAS: R. M. Head, Converse, recommended by W. C. Hardman.

WISCONSIN: Myrtle M. Seymour, West Allis, recommended by Albert Seymour.

Our Thanks and Congratulations to

NU-MAID FARM, CINCINNATI, OHIO

on their selection of

Red Cross Noble King

for their future herd sire

NOBLE KING is by Quail Roost Noble Maximus, that was 1st Sr. Yr. Bull and Jr. Champion at 5 Southern Fairs and Grand Champion at Tennessee, Tenn. Valley, and Southeastern. He was also in Undefeated Get at Maryland, Kentucky, Tennessee, Tenn. Valley, Southeastern, Piedmont, and North Carolina.

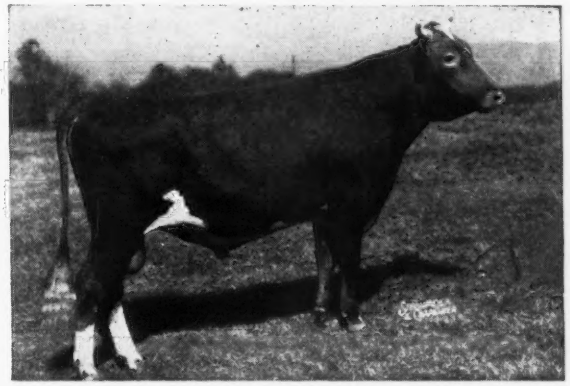

QUAIL ROOST NOBLE MAXIMUS

NOBLE KING is out of Quail Roost Maxim's Marion that is by High Point Prince Maxim and out of Maplewood Queen Marie. This son of Noble out of a HIGH POINT PRINCE MAXIM daughter has the inheritance to make him worthy of the fine females he will be bred to at NU-MAID. We sincerely trust that he lives up to this responsibility.

We are well pleased with the reception being given the calves by Noble Maximus. Some of the best cattle judges in America have been most complimentary of them. They are finding their way into some of the top herds in the country.

We invite your inspection of them. — If this is not convenient, let us send you an extended pedigree on one of his sons.

FEDERAL ACCREDITED HERD 409184 KENTUCKY BANG'S FREE CERTIFICATE 14

RED CROSS FARM

WINCHESTER, KENTUCKY

"In the Blue Grass of Kentucky"

ED PRUETT, Owner M. J. McCARTHY, Herdsman

Our Program

HILLANDALE MAXIM MAYFAIR IN THE CAMELIAS

We are endeavoring to run a farm that breeds and develops Guernsey Cattle that can go into herds and reproduce cattle that are profitable producers of good type.

Our breeding program is a long time one. We are interested in selling seed stock that will give satisfaction. To produce this kind of cattle we think that every phase of our operation should be geared toward this end.

We believe ours is:—

A farming program that brings into full use the proper fertilization of our land, the best practices of growing and curing roughages, and a pasture program based on the fullest utilization of nature's perfect cattle food.

Calves that are raised free of disease and developed with sufficient roughage and pasture to assure good development of size, depth and constitution.

A testing program that embraces both A. R. and D. H. I. A. records. We believe that the latter gives us a lifetime production picture of our cattle. It is our opinion that a herd built on a program of one or two yearly records, made in many instances under artificial conditions, could be wrong.

A good system of herd records that stress lifetime production and calving records to find and develop our better female families.

Rigid culling is an essential used to weed out unprofitable families for production, breeding efficiency and type. Classification has been done and will be continued.

A feeding program that is based on profitable production of high quality milk that finds a ready market and keeps our cattle breeding and producing over a long period of time.

A careful disease control plan is given paramount importance. It assures protection of our cattle as well as the herds that our cattle go into.

Last but not least—A sale is not consummated by the purchase of an animal, but only when a satisfied customer is secured.

Bull calves are only saved from the choice cows and cow families. Females are only offered for sale that we feel are a credit to the farm.

NOTICE

The date of the Virginia Guernsey Breeders' Field Day has been changed to Wednesday, June 15. You are invited to be our guest on this date.

FEDERAL ACCREDITED 339823 . . . BANG'S FREE 719—530

BAYVILLE FARMS • Route 1 - Lynnhaven, Virginia

12 miles from Norfolk on Shore Drive to Virginia Beach

C. F. BURROUGHS, Owner W. CLARK FLEMING, Jr., Manager H. S. SANDERS, Herdsman

APPROVED HERD IMPROVEMENT RECORDS

Owner and Records	Age	Days In Milk	Total Number Milkings	% of B. Fat	Lbs. Milk	Lbs. B. Fat
Allen, F. S., Allen Homestead Farm, Delavan, Ill.						
Allen Homestead Aurora	Jr2	350	700	4.76	7523	358
s. Sedgley A. Coronet D. Marcelline's Sara Eugenia						
¶Olivia's Claudia	6	293	586	4.71	8705	410
s. Sedgley Henry D. Medea's Olivia						
Allen, Glenn W., Allen Homestead Farm, Delavan, Ill.						
¶Allen Homestead Atalanta	Sr3	353	706	4.60	7282	335
s. Sedgley Albert's Noble D. Olivia's Claudia						
¶Allen Homestead Electra	Jr4	327	654	4.59	8391	385
s. Sedgley Albert's Noble D. Marcelline's Sara Eugenia						
Allen Homestead Juno	Sr2	329	658	4.14	8908	369
s. Sedgley Henry D. Medea's Lucille						
Allen Homestead Melissa	Sr3	365	730	4.58	9505	435
s. Sedgley Henry D. Andromeda's Marianne						
¶Allen Homestead Venus	Sr3	254	508	4.85	5630	273
s. Sedgley Albert's Noble D. Lucille's Roxana						
¶Andromeda's Marianne	13	262	524	4.38	5893	258
s. Spring Pasture Glenn D. Henrietta's Andromeda						
¶Cottonwood's P. Laurinda	Sr2	294	588	4.59	7780	357
s. Sedgley Henry D. Jean's Penelope						
Allen, Robert H., Delavan, Ill.						
¶Camille's Judith	Sr4	344	688	4.56	9761	445
s. Sedgley Henry D. Medea's Camille						
Cynthia's Flora	Jr2	330	660	4.23	8091	342
s. Sedgley A. Coronet D. Dorine's Cynthia						
¶Marilyn's Eloise	Sr3	300	600	4.87	7023	342
s. Sedgley Albert's Noble D. Marcelline's Marilyn						
Allerton, S. M., Allerton Farms, Port Crane, N. Y.						
Brittany Hills Royal Barberry	Sr4	365	880	4.86	14065	684
s. Plenty Royal's Bell Buoy D. Royal Satellite's Barberry						
Living Spring Farm Dolly	Jr4	214	623	4.40	5482	241
s. Hayfield's Ocean Liner D. Living Spring Farm Defence						
Living Spring Farm Roberta	Jr4	365	941	4.73	9905	469
s. Hayfield's Ocean Liner D. Living Spring Farm Clara						
Allerton, S. M. & Adora J., Allerton Farms, Port Crane, N. Y.						
Colewood's Honor Bright	Sr3	365	949	5.09	9575	487
s. Prince of Orchardhurst D. Sequel's Honor of Colewood						
Colewood's Rita	Jr3	365	921	4.78	11472	548
s. Prince of Orchardhurst D. Colewood's Lenore						
Allumbaugh, H. R., Hollylawn Acres, Eugene, Oregon						
Victory Cora of Hollylawn	Sr2	365	730	4.63	7879	365
s. Argyll's Victory D. Meyer Farm Valencia						
Anderson, Buren R. & Son, Riverdale Guernsey Farm, McHenry, Ill.						
Dutchess' Daisy of Riverdale	Jr3	250	500	6.37	3595	229
s. Fairmount Golden Sunrise D. May's Dutchess of Riverdale						
Nan's Maybelle of Riverdale	Jr4	365	730	5.49	10598	582
s. Fairmount Golden Sunrise D. Colleen's Nan of Riverdale						
Patricia's Dolly of Riverdale	6	315	630	4.87	8644	421
s. St. James Madge's Robert D. Patricia of Cora's Chief						
Pearl's Golden Honey	Jr3	289	578	4.87	8096	394
s. Fairmount Golden Sunrise D. Pearl Shell of Riverdale						
Appleton, Francis R., Jr., Appleton Farms, Ipswich, Mass.						
¶Appleton Farms Dolly Dimple	Sr4	365	730	4.70	11160	525
s. Langwater Agawam D. Dimple of Appleton Farms						
Appleton Farms Emerald	Sr2	315	630	5.00	6746	337
s. Flying Horse Royal Don D. Pearl of Appleton Farms						
¶Appleton Farms Flossie	Sr3	365	730	5.32	8985	478
s. Flying Horse Royal Don D. Flora of Appleton Farms						
¶Appleton Farms Jewel	Jr4	292	584	5.17	8582	444
s. Flying Horse Royal Don D. Opal of Appleton Farms						
¶Appleton Farms Melody	Sr4	321	642	4.76	10309	491
s. Langwater Agawam D. Appleton Farms Mirth						
¶Appleton Farms Merriment	Sr3	322	644	4.98	9218	459
s. Flying Horse Royal Don D. Appleton Farms Merry						
¶Appleton Farms Sweetness	Jr4	360	720	4.91	8551	420
s. Langwater Agawam D. Appleton Farms Purity						
¶Flora of Appleton Farms	10	365	730	5.19	10006	519
s. Mount Hope Senator D. Green Meadow Florine						
Aring, Charles W., A Guernsey Farm, Thiensville, Wis.						
Cohirk's Bess	Sr2	283	559	4.69	7607	357
s. Florham Peter D. Idora's Hi-Land River Bess						
¶Cohirk's Marion	5	273	542	5.42	6333	343
s. Cohirk's Admiral Goldenbell D. Cohirk's Dolly Anne						
Arizona, University of, Tucson, Ariz.						
¶U. of A. Eldor Eleanor	Jr3	365	730	5.27	7760	409
s. Adohr Eldor Claud D. U. of A. Lubas Eleanor						
U. of A. Lubas Eldorene	Jr2	365	730	5.60	8900	498
s. Adohr Eldor Claud D. U. of A. Lubas Ellen						
¶U. of A. Lubas Millicent	Sr3	254	508	5.29	4024	213
s. Adohr University Lubas D. U. of A. Surrogate's Millicent						
U. of A. Trojan Amanda's Ann	Jr2	289	578	4.58	7139	327
s. Valentrojan of Arizona Farms D. Arizona Farms Amanda						
Astalosh, Frank, Hillcrest Farm, Pennington, N. J.						
Hillcrest Marius' Dolly	Jr2	365	730	5.30	6968	369
s. Langwater Marius D. Coventry Country Sally						
Ironsides Laughter Lass	5	291	582	4.48	6846	307
s. Bright Lad's Valiant D. Camp's Laughter Fashion						
McDonald Farms Halia	5	365	730	4.70	8834	415
s. McDonald Farms Supreme Blend D. Savada Farms Thalia						
Astalosh, Mary Ann, Hillcrest Farm, Pennington, N. J.						
Buttercup of Hillcrest Farm	Jr3	283	566	4.66	6315	294
s. Langwater Marius D. McDonald Farms Halia						
¶Hillcrest Sussie	Jr3	271	542	4.66	4682	218
s. Langwater Marius D. Hillcrest Butter Girl						
Astalosh, Paul, Hillcrest Farm, Pennington, N. J.						
Hillcrest Golden Rose	Jr2	365	730	4.83	5712	276
s. Yeoman's Raider D. Quester's Lady Dononia						
Ironsides Lady Hopeful	Jr4	365	730	4.83	10715	517
s. Evergreen's Hopemore Ferdinand D. Quester's Lady Dononia						
Astalosh, Paul, Jr., Hillcrest Farm, Pennington, N. J.						
¶Climentine of Hillcrest Farm	Jr4	300	600	4.45	7529	335
s. Langwater Marius D. Hillcrest Butter Girl						
Hillcrest Butter Girl	6	232	463	4.52	6019	272
s. Meadowlane Pop Eye D. Quester's Laughter Fashion						
Hillcrest Mystery Gay	Jr2	308	616	4.86	5553	270
s. Langwater Marius D. Fairview's Mystery Gay						
Quester's Laughter Fashion	7	292	584	4.57	6919	316
s. Aiyukpa Golden Quester D. Camp's Laughter Fashion						
Rose Ann of Hillcrest Farm	Jr4	306	612	5.19	6589	342
s. Meadowlane Pop Eye D. Ironsides Glorious Petunia						
Bailey, William H., Andover, Mass.						
¶Kick a Pu of Bailey's Farm	Sr4	365	730	5.29	9365	495
s. Nashoba Maschcapca Steadfast D. Meredith Rosalie						
Laura G. of Bailey's Farm	Jr2	303	598	4.63	7297	338
s. General of Bailey's Farm D. Laurette Garlandson						
¶Thirase of Bailey Farm	7	347	694	4.37	9247	404
s. Nashoba Maschacapca Steadfast D. Meredith Rosalie						
¶Veelong of Bailey's Farm	6	346	692	5.08	9286	472
s. Nashoba Maschcapca Steadfast D. Meredith Veda						
Balderston, Lloyd, III, Colora Farm, Colora, Md.						
¶Beauty Luck	Sr4	311	622	4.71	8179	385
s. Sherwood Forest Model Lucky D. King's Beauty Clare						
Berta Ace	Sr2	350	700	5.27	8667	457
s. Mt. Ararat Challenger's Ace D. Star's Roberta						
Clare-Ace	Jr3	365	730	5.16	8438	435
s. Mt. Ararat Challenger's Ace D. King's Beauty Clare						
¶Emma Luck	Sr4	349	698	5.64	5936	335
s. Sherwood Forest Model Lucky D. King's Emma						
Lola-Ace	Sr2	365	730	5.78	7965	460
s. Mt. Ararat Challenger's Ace D. Lucky Fair Lea						
Lucking-Ace	Sr2	318	636	5.84	6816	398
s. Mt. Ararat Challenger's Ace D. Lucking Emma						
¶Luckying Emma	5	330	660	5.70	9282	529
s. Sherwood Forest Model Lucky D. King's Emma						
¶Lucky Golden Bud	5	297	594	4.72	6840	323
s. Sherwood Forest Model Lucky D. Jethro's Golden Bud						
Merta-Ace	Sr2	365	730	6.71	7611	511
s. Mt. Ararat Challenger's Ace D. Lucky Merta						
Sabra's Lucky Miss	Jr2	365	730	5.68	7957	452
s. Sherwood Forest Model Lucky D. Mt. Ararat's Challenger's Sabra						
¶Starking Emma	6	365	730	4.39	10634	467
s. Starr Farm Hannibal D. King's Emma						
¶Star's Hope Maid	7	359	718	5.11	6341	324
s. Starr Farm Hannibal D. Hopeful's Gloria						
Stately Clare	Jr2	341	682	5.41	6747	365
s. Starr Farm Hannibal D. Lucky Clare						
¶Strongheart's Daffodil	Sr4	345	690	5.05	7370	372
s. Rosalind's Strongheart D. Provost's Daffodil						
¶Sulette's Pride	9	365	730	4.92	6831	336
s. Golden Knight of Glenvista D. Sulette of Glenvista						
Ven-Ace	Sr2	365	730	5.67	9280	526
s. Mt. Ararat Challenger's Ace D. Jethro's Venture						
Barnard, L. D., Mr. & Mrs., Bar-Mac Farm, Canton, Ill.						
Eljen Florence	Jr4	318	636	4.97	7712	383
s. Eljen Monarch D. Eljen Fannie						
Barnard, Virginia McBroom, Bar-Mac Farm, Canton, Ill.						
Advancer's Queen Nancy	Sr3	354	708	4.72	7652	361
s. Wern's Country Advancer D. Senator's Queen Rossella						
Bar-Mac's Country Lassie	Jr3	315	630	5.12	7288	373
s. Wern's Country Advancer D. Senator's Queen Rossella						
Mickey's Snooks	Jr4	345	690	6.05	6512	394
s. Long View Butter-Ball D. Mickey's Princess Kay						
Barnes, Joseph K., Westslope Farm, Otsego, Mich.						
Rena of Westslope	5	345	690	5.20	8169	425
s. Lake Hills Ranger D. Marian's Marg						
Westslope Marvel	Sr3	278	554	5.44	5897	321
s. Marquis of Wineboden Farm D. Dora's Nella of Westslope						
Bash, C. E. & Company, Incorporated, Busy Biddy Farms, Huntington, Ind.						
Caroline of Busy Biddy Farms	11	300	600	4.25	6801	289
s. Gladys' Monarch of Shady Nook D. Carnation of Busy Biddy Farms						
Dora of Busy Biddy Farms	Jr2	365	730	5.66	8336	472
s. Gloria's Actor of Eagle Valley D. Dolores of Busy Biddy Farms						
Fantasia of Busy Biddy Farms	Sr4	365	730	5.62	7782	437
s. Royal Alert of Ridglydale D. Fanny of Busy Biddy Farms						
Fantasy of Busy Biddy Farms	5	365	730	5.74	7110	408
s. Royal Alert of Ridglydale D. Fanny of Busy Biddy Farms						
Fate of Busy Biddy Farms	Jr2	365	730	5.27	9278	489
s. Gloria's Actor of Eagle Valley D. Fantasia of Busy Biddy Farms						
Greta of Busy Biddy Farms	Jr2	344	688	5.10	6725	343
s. Gloria's Actor of Eagle Valley D. Gretchen of Busy Biddy Farms						
Judith of Busy Biddy Farms	Jr2	365	730	4.98	7974	397
s. Gloria's Actor of Eagle Valley D. Juliana of Busy Biddy Farms						
Mona Alert of Busy Biddy Farms	Jr4	365	730	6.09	8609	524
s. Royal Alert of Ridglydale D. Java of Busy Biddy Farms						

Baumunk, Harry, Lone Creek Guernsey Farm, Big Rapids, Mich.

Lone Creek Gallant's Fennetta Sr2 334 668 5.53 5950 329
S. Green Meads Proud Gallant D. Mark's Fennetta
Lone Creek Gallant's Leona Jr2 365 730 5.02 8613 432
S. Green Meads Proud Gallant D. Mark's Leona Greta
Proud Gallant's Leola Jr2 309 618 5.71 5135 293
S. Green Meads Proud Gallant D. Lone Creek Leota

Baumunk, Harry & Son, Lone Creek Guernsey Farm, Big Rapids, Mich.

Meadow-Gold Starleen 6 304 608 4.79 5718 274
S. Cowham's Coronation Rex D. Star May Select of White Oak
¶Oronoko Quality Emblem Sr3 365 730 5.37 10546 566
S. Green Meads Northerner D. Halo of Oronoko

Baumunk, Lawerance, Lone Creek Guernsey Farm, Big Rapids, Mich.

Lone Creek Gallant's Bonnie Sr2 338 676 5.66 6197 351
S. Green Meads Proud Gallant D. Ranger's Bonnie Golden
Lone Creek Gallant's Norma Sr2 345 690 5.82 6424 374
S. Green Meads Proud Gallant D. Sir Herbert's Pleasant Norma
¶Lone Creek Pal's Goldie Jr4 365 730 5.51 9506 524
S. Her-Mil's Pal D. Ranger's Bonnie Golden

Bears, W. L. & R. M., North Manchester, Ind.

Natlu's May Jr2 250 500 4.61 5787 267
S. Douglaston Maharaja Natlu D. Shaffer's Babe's Octan

Beatty, R. Paul, Indiana, Pa.

Ring-Win Amelia Jr2 346 687 4.56 8485 387
S. Antietam Sheik D. Ring-Win Farms Snow Flower

Burger, Albert, Burger's Place, Turlock, Calif.

Dorella Darby's Tulip 8 332 660 4.79 13643 653
S. Adohr Grand Darby D. Dorella Sylvia
¶Susie of Whidby Island 14 292 581 5.04 11343 572
S. Chuckanut Lester D. Blanche of Whidby Island

Goodrich, Ralph A., Hudson, Ind.

Dora's Dojo 6 300 600 4.62 8698 402
S. Muggsy Joe D. Dora of Triple Pine Farm

Hovelman, William J., Enon Valley, Pa.

Artful's May Queen Jr2 296 586 4.96 5038 250
S. Hill Girt Artful D. Major's Dottie

Kemink, Otto, Brandon, Wis.

Corinee of Springdell 2d 5 306 612 4.62 5886 272
S. Sedgley Dipper's Ambition D. Corinee of Springdell

Kilpatrick & Jones, Iowagold Farm, Woodward, Iowa.

Iowagold Agnes Jr3 313 626 5.03 7790 392
S. Pine Manor Career D. Delna of Iowagold

Koelling, Theo., Sullivan, Mo.

Lorren of Friesenhans Farm 10 320 640 4.57 5930 271
S. Golden Gift of Fern-Dell D. Paulina of Friesenhans Farm

LaBar, L. W., Friday Harbor, Wash.

¶Rutherglen Pride's Vanity Jr4 284 568 5.37 7461 401
S. Brockwell's Benedict D. Elite's Pride of Nahcotta

Landes, Cyrus H. & Sallie M., Vernfield, Pa.

¶Warner Marjory's Margaret 6 298 596 3.83 6730 258
S. Riveredge Francois' Ned D. Marjory of The Grace Farms

Malley, John F., Indigo Hill Farm, Somersworth, N. H.

¶Deershorn Standard Fancy 5 314 628 4.88 9465 462
S. Wolfpen Standard D. Deershorn Fashion

McCoy, Malcolm M., McCoy Guernsey Farm, Hepburn, Iowa.

¶Majesty's Iris Annabelle 9 349 693 5.04 8901 449
S. Mable's Majesty of Iowanola D. Corporal's Dolly Iris
¶McCoy's Farm Princess Hilda Jr3 338 671 4.33 9275 402
S. Skyline Senator D. Josie Princess Isabel

McCoy, Ralph M., McCoy Guernsey Farm, Hepburn, Iowa.

¶Gazer's Golden Star 6 312 619 5.47 8283 453
S. Skyline Gazer D. Royal Lady Queen
McCoy's Farm Jolly Jane Jr2 321 637 4.92 7271 358
S. Supreme Royal Raider D. Mayo's Lottie
McCoy's Farm Marcia Ruth Jr2 317 624 5.50 7586 417
S. Skyline Senator D. Royal Lady Queen
¶Senator's Lady Myrna Jr3 353 701 4.60 11117 511
S. Skyline Senator D. Royal Lady Queen

McCoy, Ralph M. & Son, McCoy Guernsey Farm, Hepburn, Iowa.

McCoy's Farm Judy Jr2 346 687 4.70 7326 344
S. McCoy's Farm Juno D. Rendale Queen Lula
¶Starlight Rose Ann Jr3 365 724 5.10 9189 469
S. Stringtown Bomber D. Maple Lawn Beda

McGlothlin, G. H., Willow Valley Farm, Rush, Ky.

¶Jene of Willow Valley 5 337 674 4.45 8449 376
S. Foremost May Royal's Star D. Elm Glade Atalee
Leda of Willow Valley Jr2 306 612 4.47 5035 225
S. Forward's Rex D. Pretty Boy's Beauty
¶Peg's Marigold Sr3 286 572 4.84 4942 239
S. Juno's Jemima's Pretty Boy D. Peg Flossie's Girl
¶Pleasant View's Marie 6 294 588 4.25 6040 257
S. Villa-Way Donald Duck D. Janis Marie
Sue of Willow Valley Jr2 321 642 5.87 5311 312
S. Juno's Jemima's Pretty Boy D. Willow Valley Betsey
Supermost Faith Jr2 306 612 5.09 4652 237
S. Foremost Supreme Valor D. Walnutdale Faithful
Supermost Golden V. Belle Jr2 306 612 4.47 6394 286
S. Foremost Supreme Valor D. Walnutdale Belle

Mezger & Tennant, Rutherglen Dairy, Longview, Wash.

¶Rutherglen Melody 6 327 654 5.50 8007 440
S. Western Glow Calvin D. Rutherglen Mitzi
Rutherglen Penny Jr2 310 620 4.76 9278 442
S. Western Glow Freddy's Governor D. Rutherglen Portia

New Jersey Agricultural Experiment Station, Sussex, N. J.

¶N. J. E. S. Butterfat Gertrude Kay6 325 650 4.65 6435 299
S. Hilltop Butterfat D. N. J. E. S. Honor's Mae Gertrude
N. J. E. S. Butterfat Gracia Nell Sr2 344 688 4.73 5219 247
S. Clara's Butterfat D. N. J. E. S. Honor Royal Gracia
N. J. E. S. Butterfat Iona Nanette Sr2 348 696 4.59 5602 257
S. N. J. E. S. Honor Bula Butterfat D. N. J. E. S. Majesty Gem Iona
¶N. J. E. S. Butterfat Iona Nanette Sr3 203 406 4.98 2147 107
S. N. J. E. S. Honor Bula Butterfat D. N. J. E. S. Majesty Gem Iona
¶N. J. E. S. Justice Iron Kara 5 353 706 4.78 8643 413
S. N. J. E. S. Majesty Cenci Justice D. N. J. E. S. Noble Elnora Iron
N. J. E. S. Kern Kara Nina Sr2 360 720 4.62 8138 376
S. N. J. E. S. Strongheart Fancy Kern D. N. J. E. S. Justice Iron Kara
N. J. E. S. Kester Klaudine Ora Jr2 294 588 4.44 6976 310
S. N. J. E. S. Marvel Hazel Kester D. N. J. E. S. Jester Freesia Klaudine
¶N. J. E. S. Majesty Dorothy Ima 7 198 396 4.21 2682 113
S. Hilltop Butterfat Majesty D. N. J. E. S. Honor's Dorothy
¶N. J. E. S. Marvel Dot Kordella 6 264 528 4.41 6025 266
S. Hilltop Butterfat Marvel D. N. J. E. S. Honor's Louise Dot
¶N. J. E. S. Marvel Helga Lola 5 342 684 4.38 6398 280
S. Hilltop Butterfat Marvel D. N. J. E. S. Noble Cenci Helga
N. J. E. S. Marvel Iras Neda Sr2 309 618 4.35 8363 364
S. Hilltop Butterfat Marvel D. N. J. E. S. Noble Amy Iras
¶N. J. E. S. Provost Edna Madeline Sr3 249 498 4.71 4313 203
S. Hardwick's Provost D. N. J. E. S. Ace's Mae Edna
¶N. J. E. S. Radiolite Fancy Irene 7 365 730 4.03 10528 453
S. Sunnybrook Radiolite D. N. J. E. S. Miracle Della's Fancy
¶N. J. E. S. Rosy Alice Florina 10 348 696 4.48 4683 210
S. Dunwalke Rosy Butterfat D. Rutgers College Alice 2d
¶N. J. E. S. Supreme Delia Ibi 7 361 722 4.50 5775 260
S. Friendship Supreme D. N. J. E. S. Majesty Syringa Delia
¶N. J. E. S. Wickson Butterfat Maria Jr4 352 704 4.74 5758 273
S. Wickson D. N. J. E. S. Honor's May Butterfat
¶N. J. E. S. Wickson Daffodil Letty Sr4 297 594 5.35 5556 297
S. Wickson D. N. J. E. S. Royal Alice Daffodil
¶N. J. E. S. Wickson Freda Loree Sr4 288 576 5.63 5697 321
S. Wickson D. N. J. E. S. Miracle Janet's Freda
N. J. E. S. Wickson Helena Normanda Sr2 351 702 4.37 7395 323
S. Wickson D. N. J. E. S. Radio Excelda Helena

New Mexico College of Agriculture & Mechanic Arts, State College, N. Mex.

N. M. A. C. Alert Adela Sr2 271 542 4.41 3064 135
S. Kenfleur's Alert Bell Buoy D. N. M. A. C. Alice Alert
¶N. M. A. C. Aline Alert Sr4 236 472 4.58 7246 332
S. Kenfleur's Alert Bell Buoy D. N. M. A. C. Paddy Roselle
N. M. A. C. Problem Avis Jr2 317 634 4.72 6784 320
S. Colorado King's Problem D. N. M. A. C. Aline Alert

Niblett, W. S. & Son, Cedar Grove Farm, Edgewood, Md.

Cedar Grove's Comfort Jr2 271 540 5.26 4445 234
S. Blakeford Steadfast King D. Geneva's Fidelity
Cedar Grove's Constance Sr4 289 577 5.64 7628 430
S. Towson King D. Geneva's Fidelity
Cedar Grove's Fayola Jr2 305 610 4.85 5916 287
S. Blakeford Steadfast King D. Geneva's Royal Fi Fi
Cedar Grove's King's Joan Sr2 303 604 4.15 5814 241
S. Blakeford Steadfast King D. Cedar Grove's Juliet
Cedar Grove's Narcissus Jr3 269 538 5.29 4797 254
S. Blakeford Steadfast King D. Cedar Grove's Gardenia
Cedar Grove's Rosebud Jr3 260 519 5.05 6045 305
S. Blakeford Steadfast King D. Rose Maid's Red Girl

Padden, James J., Golden West Guernsey Farm, Vancouver, Wash.

¶Flora's Donna of Golden West 7 263 526 4.81 8084 389
S. Theo-Vale Admiral D. Flora of Golden West

Padden, James J., Est., Golden West Guernsey Farm, Vancouver, Wash.

¶Pat of Golden West Sr3 360 720 4.44 10207 453
S. Boulder Bridge Philosopher D. Patsy of Golden West
¶Rosemary of Golden West 6 273 546 4.92 8055 396
S. Chuckanut Slideland D. Anita of Golden West

Polivka, George J., Wil-O-Way Farm, Naperville, Ill.

Wil-O-Way Comrade's Echo Jr2 365 730 4.91 6007 295
S. Rockingham Comrade D. King's Marge of Bon Terra

Price, Tommy Kate, Bullsgap, Tenn.

Vaughan's Nylon Sr3 260 520 4.17 9347 390
S. Nellie's Butter Boy D. Vaughan's Lena

Rheaume, Henry L., Rheaume's Valley View Farms, Dryden, Mich.

Marjohnelle Meed's Doris Jr4 305 610 3.95 8675 343
S. Langwater Meed D. Marjohnelle F. Dorothy
Rheaume's Valley View Daisy Sr2 365 730 4.68 8939 418
S. Rheaume's Valley View Lad D. Marjohnelle Ferd's Pricilla

Robinson, C. A. & Son, Robindell Farm, Sequim, Wash.

¶Waldo's Georgetta 14 336 666 5.48 8012 439
S. Sunbeam's Bimbo D. Waldo Hills Minerva

Sailor, Joe S., Sleepy Hollow Farm, Flora, Ill.

Sally of Sleepy Hollow Farm 8 273 546 4.83 4476 216
S. Dicta May's Prince D. Patsy of Sleepy Hollow Farm

Sailor, Joe S., Mr. & Mrs., Sleepy Hollow Farm, Flora, Ill.

Daisy's Valor Butter Cup Jr3 295 590 5.02 5721 287
S. Bob O Link Valor D. Daisy Beauty of Yellow Bluff
¶Daisy's Valor Butter Cup Jr4 275 550 5.14 5041 259
S. Bob O Link Valor D. Daisy Beauty of Yellow Bluff
Diana of Sleepy Hollow Farm Jr2 321 642 6.59 4783 315
S. Dicta May's Prince D. Beauty Mae of Sleepy Hollow
Dinah of Sleepy Hollow Farm Jr2 253 506 5.37 3163 170
S. Dicta May's Prince D. Illiana Rosanna
Pat of Sleepy Hollow Farm Sr3 224 448 5.44 6180 338
S. Rex's Pearl's Bob D. Naomi Senorita Mary
Plainview's Dicta's Josie Sr2 288 576 4.46 6453 288
S. Dicta May's Prince D. Plainview's Dicta's Esther
Princess Pat of Sleepy Hollow Sr3 321 642 5.01 4993 250
S. Prince Ben of Sleepy Hollow D. Plainview's Princess Babe

Sherburne, V. K., Sherburne Prairie Farm, Rusk, Wis.
Sherburne Prairie Fuschia Sr2 264 528 4.63 6806 315
S. Gaylord's Squire's Heritage D. Sherburne Prairie Crysanthemum

Smith, Doane G., Greenacre Farms, Dixmont, Maine.
¶Oaklands Princess Julianna 5 327 654 5.24 7708 404
S. Flying Horse Farm Czar D. Oaklands Juliana

Smith, Myrtle E., Greenacre Farms, Dixmont, Maine.
¶Greenacre Farms Floradora 5 365 730 4.83 8449 408
S. Buccaneer Warrior Steadfast D. Dora of Eddington
Greenacre Farms Royal Ceres Jr2 365 730 5.03 7678 386
S. Flying Horse Royal Duke D. Greenacre Farms Floradora
¶Greenacre Farms Royal Duchess Sr4 341 682 5.42 8363 453
S. Flying Horse Royal Duke D. Dora of Eddington

Spurgeon, Fred, Riverdale Guernsey Farm, McHenry, Ill.
St. James Boy's Irene Sr4 365 730 4.14 11232 465
S. St. James Philosopher's Boy D. St. James Prince's Rena

Sundstrom, Clyde, Friday Harbor, Wash.
¶Rutherglen Polly Jr3 316 632 4.66 7924 369
S. Western Glow Freddy's Governor D. Rutherglen Fairy

Sutton, George O., Springhill Farm, Fairfax, Va.
Springhill Hardwick's Panela Sr4 276 552 5.46 7621 416
S. Hardwick's Jumbo D. Rivelon Pansey
Springhill Max Florette Jr2 306 612 4.96 8914 442
S. Maxim Pansy's Frank D. King Boy's Florena
Springhill May-Time's Dinah Sr3 305 610 4.34 9704 421
S. Waverly's May-Time Man D. Homestead Dimple

Swales, G. O., Crescent Stock Farm, Johnson, Wash.
¶Brabakers L. Gladiss Sr3 336 668 4.49 10211 458
S. Chuckanut Layman D. Gladiss of River Dale
¶Crescent's Carolyn 5 290 578 4.63 7086 328
S. Victor's Captain Sam D. Colleen of Golden West

Sween, S. B., Mentor Farms, Volga, S. Dak.
Mentor Conservative Sweet Lass Sr4 365 730 4.33 9455 409
S. Mantor Farms Conservative D. Mentor Yeoman's Babe
Mentor Farms Royal Florence Sr2 365 730 4.66 7445 347
S. Liseter Royal Mentor D. Mentor Farms Florence
Mentor Royal Bess Jr3 365 730 5.01 6592 330
S. Liseter Royal Mentor D. Mentor Yeoman's Baby

Swint, Wendell R., Wealwood Farm, Landenberg, Pa.
¶Glorianna Merry of Lindendell 7 284 568 4.71 10136 477
S. Merry Andy D. Glendalene of Lindendell
¶Wealwood Louise Jr3 321 642 5.02 10704 537
S. Wealwood Johnny D. Moonbeam's Jewell of Shirley
¶Wealwood Nell 5 289 578 3.92 10409 408
S. Wealwood Johnny D. Brandywine Manor Fanny

Tedrow, Wave, Golden Glow Farm, Delta, Ohio.
¶Garnet of Golden Glow Jr3 305 610 4.99 7334 366
S. Pine Manor Royal Sweepstake S. King's Garnet of Belmont
Golden Glow Ambler's Janet Jr2 359 718 4.86 7256 353
S. Pine Manor King's Ambler D. Mischief's Janie
Golden Glow's Bonnie S. Jr2 350 700 5.84 6286 367
S. Garnet's Standard of Belmont D. Pleasant View's Jane
¶Milmar Candace's Pet 5 306 612 5.08 6342 322
S. Gilmore's Philemon P. D. Milmar Candace
¶Mischief's Janie Jr4 306 612 4.65 6984 325
S. Sargent York of Clearview D. Pearl's Butterfat Mischief
¶Princess of Al's Acres 7 365 730 4.47 12859 575
S. Sunny Count's Chief D. Raider's Princess of Quirk Farms

Thwing, Walter E., Golden Herd Farm, Wilton, Conn.
¶Arabella of Lakeland Sr3 312 622 4.24 10173 431
S. Tersana Resourceful D. Sweetheart's Rose of Lakeland
¶Cragscut Countess Lela-Pat Jr3 365 730 5.51 7929 437
S. Caumsett Count of Cragscut D. Laudholm Will's Patria
¶Desire's Second Melody 2d Jr4 344 686 4.42 9108 403
S. West Hill Coed's Rosenda D. Desire's Second Melody
¶Hess Lehigh Farms Lena Jr4 283 566 4.74 6452 306
S. Plato's Philosopher of Frewvale D. Hess Lehigh's Linda's Regina
Romulus' Royaldale Elsie Jr2 287 574 4.87 4677 228
S. Meadow Spring's Romulus D. Meadow Spring Royaldale Elsie

Tobey, Ivan G. & Mary M., Corunna, Mich.
¶Van Dale's Linanne 10 228 456 5.08 7555 384
S. Starr Farm Prospect D. Van Dale's Linda Lou

Todd, George L., Okaw Valley Guernsey Farm, Sullivan, Ill.
Daniel's Curio Jr2 365 730 6.18 6928 428
S. Daniel of Ore Hill D. Cutie of Ore Hill
¶Daniel's Golden Ellen Jr3 214 428 5.71 4066 232
S. Daniel of Ore Hill D. Golden Allen's Ellen
¶Minda of Ore Hill 5 305 610 5.18 4631 240
S. Liberty's Genius D. Frisque's Mayme of Pine Lawn

Tomlinson, E. T., Poniton Farms, Bridgeton, N. J.
¶Fairview Camilla Mystery 9 358 716 5.32 9055 482
S. Dunwalke Mystery D. Wasteland Camilla
¶Glenburnie Nessine 15 365 730 5.10 6426 328
S. Imp. Dunwalk Lad D. Wamdosa Nessa's Sister
¶Pennokla's Bartonia 7 365 730 4.56 9283 427
S. Starshoot's Bright Boy D. Procris' Cora
¶Plowman's Lily of Poniton 9 311 614 3.76 8607 324
S. Langwater Plowman D. Poniton Constance
¶Poniton Hardwick Love 11 329 658 4.70 8766 412
S. Hardwick's Galore D. Gay Hill Lovely
¶Poniton Monarch's Paper Doll Jr3 343 686 6.00 7619 457
S. Kilmac Monarch D. Thornton's Valentine
¶Poniton Penny 5 365 730 5.56 7038 391
S. Poniton Prince D. Viscount Secret's Linda
¶Poniton Pink Clover Jr3 365 730 4.48 8267 370
S. Poniton Prince D. Plowman's Lily of Poniton
¶Poniton Prince's Pattern Jr3 347 690 5.18 6637 344
S. Poniton Prince D. Poniton Gay Kitty
Poniton Prince's Prima Donna Jr2 365 730 5.09 5932 302
S. Poniton Prince D. Poniton Red Dame
Poniton Purple Heather Jr2 365 730 4.78 7097 339
S. Poniton Prince D. Fairview Camilla Mystery
¶Poniton Sagamon Lady 8 348 686 3.46 11114 385
S. Langwater Plowman D. Hallmark Rosebud
¶Wilgorlan's Monitor Vera Jr3 297 594 6.03 4346 262
S. Gwynllan Monitor D. Wilgorlan's Valentine

Van Cloostere, Tony A., Sunnyfield Farm, Vergennes, Ill.
¶Actor's Jean Louise Jr4 365 730 4.41 9913 437
S. Marcander's Actor Boy D. Louise of Flamm's Farm
¶Mary Rose of Elmhurst 5 365 730 4.19 8027 336
S. Irish Marcander of Elmhurst D. Irish Rose of Elmhurst
Sunnyfield Brilliant Rose Mary Jr2 325 650 4.52 5884 266
S. Adelmer's Brilliant Monarch D. Mary Rose of Elmhurst
Sunnyfield Golden Geraldine Jr3 357 714 5.63 6056 341
S. Jonacre Golden Challenger D. Geraldine Rose of Elmhurst
¶Sunnyfield Marlu Betsy 5 356 692 5.04 7160 361
S. Marlu of Clairmary D. Betsy Rose of Elmhurst
¶Sunnyfield Marlu Rexcine 5 292 539 5.39 5285 285
S. Marlu of Clairmary D. Geraldine Rose of Elmhurst
Sunnyfield Prince's Bettie Sr4 339 678 3.98 9831 391
S. Prince of Finney D. Bettie of Finney
Sunnyfield Prince's Patricia Sr4 307 614 4.03 8842 356
S. Prince of Finney D. Patricia of Clairmary Farm

Van Pelt, Florence, Glenwild Farm, Owosso, Mich.
¶Addie of Glenwild 7 254 508 5.34 5885 314
S. Herald of Glenwild D. Tulip of Glenwild
¶Bonnie Sue of Glenwild 6 239 478 5.47 5779 316
S. Meadow-Gold Nobleman D. Glenwild Bonnie
Glenwild Dell Rae Jr2 341 682 5.46 5993 327
S. Glenwild Peggy Joe's Foreman D. Glenwild Ida Dell
¶Glenwild's Abigail Jr3 365 730 4.26 10928 466
S. Viscount Defender of East View D. Longbarn Ada
¶Glenwild Star Joy Jr3 365 730 4.49 9447 424
S. Eth-Mead Prim's Foreman D. Theressa Ellen of Glenwild
¶Mae's Pauline of Lake View 7 255 510 5.76 5610 323
S. Meadow-Gold Buddy D. Bee's Mae of Lake View

Vaughan, H. G., Vaughan Farms, Sparta, Mich.
¶Marvel's Babe of V. F. 5 291 582 4.53 6008 272
S. Jupiter a Gordon D. Marvel of Farview
¶Vaughan's Dawn Jr4 220 440 4.84 4401 213
S. Prince Plenty of Vaughan Farms D. Queen's Sadie of Vaughan Farms
¶Vaughan's Elsie Sr3 365 730 4.44 5811 258
S. Cautious Cal of Vaughan Farms D. Marvel's Babe of V. F.
¶Vaughan's Emilen Jr3 253 506 4.71 3398 160
S. Prince Plenty of Vaughan Farms D. Ruby's Bessie of Vaughan Farms›

Vaughan, James H., Vaughandale, Burkeville, Va.
Grand Dutchess of High View 8 352 704 4.82 6820 329
S. Quail Roost Sam's Grandee D. Princess Darnley of High View
Rockford Betsy Gay Gladstone 9 315 630 4.90 5671 278
S. Klondike Gladstone D. Deanie Gay Gladstone
Tip Top Frances 9 306 612 4.37 8613 376
S. Inverness Eddie D. Blossom Beauty of Tip Top Farm
Vaughandale's Pheobie Jr2 356 712 4.91 8575 421
S. Vaughan's Lucky Strike D. Vaughan's Helen
Vaughandale's Pr mrose Jr2 312 624 4.64 9824 456
S. Vaughan's Lucky Strike D. Grand Dutchess of High View
Vaughandale's Princetta Jr2 365 730 4.58 10462 479
S. Martha's Maxim D. Haytokah Lou
Vaughan's Nahrea Jr4 290 580 4.28 6407 274
S. Nellie's Butter Boy D. Goldenrod Royal Bessie

Vieten, Emery, Cove View, Leslie, Mo.
¶Blend's Royal LaFleur Jr3 301 602 4.96 5465 271
S. Valor's Royal Blend D. St. Albans Actor's LaFleur
Ladina of Riverview Farm Sr3 364 728 4.69 12109 568
S. Sunnydayle Osseo Egyptian D. Lorren of Friesenhans Farm
Merrill's Lu of Riverview Farm Jr2 338 676 5.49 5906 324
S. Green Valley Merrill D. Lorren of Friesenhans Farm

Vincent, James N., Jem Acres, Cochranville, Pa.
¶Beechcroft Clementina 6 303 606 4.91 8492 417
S. Dionne of Hazen D. Bell of Beachcroft
¶Beechcroft Liza 5 289 578 4.75 7740 368
S. Riverview Warrior's Peer D. Marjolica of Beechcroft
¶Beechcroft Yvette Sr3 326 652 5.41 8219 445
S. Nellie's Norwin D. Electra of Beechcroft
¶Buffington Ford Birdie Jr3 312 624 4.68 6815 319
S. Green Acres Champion D. Bertha of Hickory Ridge
¶Buffington Ford Major's Jane Jr3 365 730 5.41 8923 483
S. Spar Hill King's Major D. Calyx's Jane of Blue Spruce
¶Buffington Ford Nellie Jr3 365 730 5.40 6940 375
S. Nellie's Norwin D. Providence Farm Nellie Bly
¶Buffington Ford Pot-o-Gold Sr3 365 730 4.72 7126 336
S. Hill Girt Top Notch D. Princess of Hill Girt
¶Buffington Ford Rosalie Jr3 340 680 5.08 7112 361
S. Beechcroft Commando D. Master's Beauty Rosebud
Buffington Ford's Royal Eva Jr2 293 586 4.34 6802 295
S. Liseter Royal Homestead D. Providence Farm Nellie Bly
¶Buttercup Maid's Daisy 5 343 686 4.46 9864 440
S. Clarion's King of Indiana D. Rosalie's Buttercup Maid
¶Grandview's Sylvia 7 365 730 4.66 10549 492
S. Meadow Brook's Boy Sailor D. Morning Glory Bay
Jem Acres Lady Beth Jr2 319 638 5.06 4366 221
S. Town's End Pat D. Fernbank Beth
Jem Acres Lady Pat Jr2 299 598 4.96 6126 304
S. Town's End Pat D. Elaine of Fernbank
Lulu Belle of Buffington Ford Jr2 365 730 5.13 6023 309
S. Liseter Royal Homestead D. Daisy Bell of Green Acres
¶Master's Beauty Rosebud 5 291 582 5.46 6996 382
S. Betty's Master of H. R. D. Queen of Tapsie Jewels
Nimitz Berdene of Blue Spruce Sr2 365 730 5.25 9101 478
S. Spar Hill Admiral Nimitz D. Count's Beth of Blue Spruce
¶Norma of Buffington Ford Jr3 365 730 5.72 8544 489
S. Nellie's Norwin D. Bonita of Twin Spruce Farm
¶Royal Rose of Buffington Ford Sr2 203 406 5.47 5412 296
S. Liseter Royal Homestead D. Master's Beauty Rosebud

Vincent, O. H., Shady Haven, Middlebury, Ind.
Alfacrest's C. A. Teresa Sr4 342 684 4.77 9117 435
S. Ridglydale's Czar Alert D. Tiny May's Thelma
¶Jennie Lynn's Alice 5 356 712 4.62 8835 408
S. Invercroft Royal Lad D. Alice's Jennie Lynn
¶Mapledale Champion Star Sr2 254 508 5.11 5241 268
S. Rock Creek Champion D. Beauty's Star of Walnut Drive

¶Shady Havens Royal May Sr4 291 582 4.32 5647 244
S. Invercroft Royal Lad D. Alice's Jennie Lynn
Starr Farm Miss Delight Sr2 344 688 5.01 6467 324
S. Langwater Monopoly D. Starr Farm Delia

Virginia Polytechnic Institute, Blacksburg, Va.

V. P. I. Glamour Galena Jr2 330 660 4.99 6997 349
S. Mobjack Glamour D. V. P. I. Maxim Eugenia
V. P. I. Glamour Green Jr2 302 604 5.61 5831 327
S. Mobjack Glamour D. V. P. I. Maxim Evelyn
V. P. I. Glamour Hannah Jr2 365 730 4.98 6223 310
S. Mobjack Glamour D. V. P. I. Maxim's Dainty
V. P. I. Maxim Effie Sr4 284 568 6.06 5232 317
S. Quail Roost Lucky Maxim D. V. P. I. Glamour's Beckie
¶V. P. I. Maxim Eugenia 5 269 538 6.03 6058 365
S. Quail Roost Lucky Maxim D. V. P. I. King's Fine Katy
¶V. P. I. Maxim Glow Jr3 293 586 5.43 8550 464
S. Quail Roost Lucky Maxim S. V. P. I. King Ellie Marvel
¶V. P. I. Maxim's Dainty 5 292 584 5.11 8246 421
S. Quail Roost Lucky Maxim D. V. P. I. Glamour's Nellie

Voss, Albert G., Oaklawn Farm, Belew Creek, N. C.

Beauty of Wallburg Jr2 295 590 4.99 6313 315
S. Quail Roost Knight D. Salem's Wallburg Rose
Knight's Lady Bell Sr2 262 524 5.71 3941 225
S. Quail Roost Knight D. Lady Bell Mary
¶May's Romeo's Garnet Jr3 312 624 4.51 9765 440
S. Rocky Reach May's Romeo D. King's Garnet

Voss, Emma Elizabeth, Oaklawn Farm, Belew Creek, N. C.

Senator's Buttercup Sr4 358 716 4.66 10365 488
S. Senator of Arden D. Dan's Little Roxie

Waber, Jason H., Pine Grove Farm, Gobles, Mich.

Midge of Willow Wood Jr4 365 730 5.16 8507 439
S. Lass's Rex of Cowham Farm D. Pattie of Willow Wood
Rex's Pattie of Willow Wood Sr2 287 574 4.74 6395 303
S. Lass's Rex of Cowham Farm D. Pattie of Willow Wood

Walker, Clifton N., Homefields, Wiscasset, Maine.

¶Cynthia of Ayer Farm 8 263 526 4.06 6990 284
S. Chedco Luxor D. Nancy Lee of Ayer Farm
¶Homefields A. Peggie 5 177 354 4.93 4548 224
S. Deershorn Silver Cloud D. Homefields L. Willa
¶Homefields A. Rubie 5 352 688 4.63 8753 405
S. Flying Horse Royal Chieftain D. Homefields L. Jewel
¶Homefields A. Trixie 5 277 534 4.45 6110 272
S. Flying Horse Royal Chieftain D. Homefields L. Bonnie Belle

Wallin Brothers, Tuolumne Acres, Turlock, Calif.

Dorella Elect's Taffy Jr4 220 440 6.44 4547 293
S. Chuckanut Elect D. Dorella Darby's Tulip
Tuolumne Acres Lucille Jr4 242 476 5.69 6047 344
S. Santa Cruz Pancho's Villa D. Rancho Judge's Lucy

Ward, C. A., Quality Park Farm, Hudson, Wis.

Clover Glen Promise 5 365 730 4.59 11502 528
S. Boulder Bridge Golddrop D. Cherry's Sequel of Clover Glen

Warner, W. B. & Sons, Warners, Boroside Farms, Red Lion, Pa.

Lesser's Hardwick Rosie Jr2 303 606 5.09 8454 430
S. Coldspring's Hardwick's Knight D. Fritzlyn Val Lida
¶Warner Esther's Brenda 6 302 604 5.51 6419 354
S. Riveredge Francois' Ned D. Warner Laughter's Esther
¶Warner Jennie's Janet 6 306 612 5.07 8123 412
S. Riveredge Francois' Ned D. Warner Jessie's Jennie
¶Warner Julia's Ruby 5 287 574 4.47 5887 263
S. Riveredge Francois' Ned D. Warner Rae's Julia
¶Warner Julia's Ruth 7 301 602 4.65 6166 287
S. Goldboy of Ore Valley D. Warner Rae's Julia
¶Warner Julia's Suzanne Sr4 328 656 4.76 7431 354
S. Riveredge Francois' Ned S. Warner Rae's Julia
Warners G. B. Blossom's Dolly Jr2 303 606 4.62 5893 272
S. Foremost Gold Bond D. Warner Virginia's Blossom
Warners G. B. Daisy's Odessa Sr2 303 606 4.87 5956 290
S. Foremost Gold Bond D. Warner Elizabeth's Daisy
Warners G. B. Jessica's Jewel Sr2 303 606 5.26 5632 296
S. Foremost Gold Bond D. Warner Jessie's Jessica
Warners G. B. Suzanne's Nancy Jr2 343 686 4.65 7955 370
S. Foremost Gold Bond D. Warner Julia's Suzanne
¶Warner Virginia's Jo Ann 7 312 624 4.87 7101 346
S. Riveredge Francois' Ned D. Warner Laughter's Virginia
¶Witchwood Bess 6 365 730 4.82 8950 431
S. Foremost Cornelius D. Great Hopes Polly

Warrington, Paul A., Char-Dam Farm, Salem, Ohio.

¶Char-Dam's Beauty Sr3 317 634 6.47 7115 460
S. Edinham's Charter D. Mildred's Maryanna
¶Maybelle's Ladybird 13 365 730 4.90 11598 568
S. Ladybird's Anthony D. Secret's Maybelle

Warrington, T. C., Char-Dam Farm, Salem, Ohio.

¶Sheik's Rosalind 5 327 654 5.52 9316 514
S. Ivyngton Sheik D. Honor's Rosebud
¶Sheik's Rosebud Maiden 7 365 730 5.14 11487 591
S. Ivyngton Sheik D. Honor's Rosebud

Washington, State College of, Pullman, Wash.

¶Chinook Christie Grace Sr3 365 730 4.26 10361 441
S. Chicona Christie D. Chinook Ultra Opal
¶Chinook Christie Hope Jr3 365 730 5.02 11418 573
S. Chicona Christie D. Chinook Ultra Nan
Damask of Chicona Sr2 365 730 5.52 8350 461
S. Chicona Pentland D. Diadem of Chicona
Peony of Chicona Sr2 365 730 5.81 9853 572
S. Chicona Norwood Major D. Pilona of Chicona

Watkins, Charles F., Belton, Mo.

¶Bessie of Lakeland Sr4 347 694 4.79 7954 381
S. Cooper's Superb D. Betty of Lakeland
¶Grace of Lakeland Jr4 362 724 5.37 5234 281
S. Cooper's Superb D. Goldie of Lakeland
¶Marge of Lakeland 5 365 730 4.58 8038 368
S. Cooper's Superb D. Midge of Lakeland
¶Thelma of Lakeland Sr4 347 694 5.70 7619 434
S. Cooper's Superb D. Toppy of Lakeland

Wayson, Walter L., Golden Range Farm, Davidsonville, Md.

¶Golden Range Armistice 6 304 608 4.55 9106 414
S. Moughon Golden Itchen D. Springhill Jap Princess
Golden Range Bright Rose Jr2 296 592 5.49 5121 281
S. Quail Roost Bright Maxim D. Golden Range Primrose
Golden Range King's Lanore Jr2 299 598 4.46 5832 260
S. Knightongale King Bell Buoy D. Pleasant Plains Lanore
¶Golden Range Primrose Sr3 316 632 4.89 7503 367
S. Moughon Sir Golden Peace D. Woodholm's Timonia
Knightongale Maxim's Sunbeam Jr2 288 576 5.18 5461 283
S. Quail Roost Maxim's Slogan D. Pleasant Plains Cora Lee
¶Spring Hill Reaper Lilly Sr4 250 500 5.10 6417 327
S. Springhill Reaper D. Springhill Jap Lily

Welles, M. L., Birchwood Guernsey Farm, Rosendale, Wis.

Birchwood's Bloom 7 365 730 5.11 7266 371
S. Meadow Brook's Utmost D. King's Bloom of Fairview
Mable's Sarah of Metomen Jr2 250 500 4.45 5928 264
S. Luxerin Statesman D. Opal's Mable of Metomen

Welty, Levi E., Lilac Lawn Farm, Mount Cory, Ohio.

¶Lilac Lawn's Portia Content 5 343 686 5.11 7381 377
S. Ridglydale's Portly Alert D. Lilac Lawn's Petunia
Lilac Lawn's Ruby Jr2 354 708 4.77 6560 313
S. Kenmar Hills Replacement D. Lilac Lawn's Ultra Maxine

White, N. H., Jr., Enterprise, Mitchellville, Md.

¶Anna of Enterprise 5 365 730 4.67 11248 525
S. Rosamond's Second Leader D. Wethersfield Annabella
¶Cherie of Enterprise Sr4 264 528 4.67 6236 291
S. Enterprise Captain Peter D. Kenilworth Cherie's Ola
Enterprise Peter's Kay Jr2 226 452 4.68 4999 234
S. Enterprise Captain Peter D. Quail Roost Lucky Kay
Enterprise Peter's Trixie Jr2 277 554 4.82 6414 309
S. Enterprise Captain Peter D. Liberty Hall Topsy
¶Enterprising Bess 6 273 546 4.72 6485 306
S. Rosamond's Second Leader D. Liberty Hall Topsy
¶Kitty Valentia of Enterprise Sr4 365 730 4.08 11103 453
S. Enterprise Captain Peter D. Ruayne Illustrator's Valenica

White, Ogden, Alamatuck Farm, Far Hills, N. J.

¶Alamatuck Cali 8 365 730 4.74 10005 474
S. Fairlawn Ajax D. Mt. Philip Calico
¶Alamatuck Mahoney 7 332 664 4.46 11503 513
S. Fairlawn Ajax D. Brookfield's Mahona
¶Alamatuck Mary Jr3 309 618 4.82 8847 426
S. Thatch Meadow Astrologist D. Alamatuck Marjorie
Alamatuck Mona Jr2 363 726 4.88 8864 433
S. Thatch Meadow Astrologist D. Alamatuck Mahoney
Alamatuck P. Freida Jr2 320 640 5.34 5848 312
S. Hominy Hill Philosopher D. Alamatuck Fina
Alamatuck P. Majax Jr2 365 730 4.58 7993 366
S. Hominy Hill Philosopher D. Alamatuck Margie's Girl
¶Spruce Run Governor's Pansy Jr4 327 654 4.48 12174 545
S. Hilltop Governor Butterfat D. Tillybardin Beauty's Pansy
¶Thatch Meadow Brenda 5 354 797 4.36 15081 657
S. Horse Shoe Falls Colonel D. Maple Lawn Brenda

Whitmyer, Freeman F., Whitmyer Farm, Perry, Mich.

¶Nina of Whitmyer Farm Jr4 329 658 5.28 7422 392
S. Ione's Pride of Capitol View D. Dianette of Whitmyer Farm

Wilcox Brothers, Valley View Farms, Canton, Pa.

Craiglan Valor's Girl Sr3 365 730 4.33 8547 370
S. Steadfast Valor of Oldacres D. Florham Lucky Girl
Valley View Farms Flossie Jr2 289 578 5.58 5716 319
S. La Noce's Windjammer D. Lilca of Le Roydale
Valley View Farms Lenore Sr3 305 610 4.86 5717 278
S. La Noce's Windjammer D. Lilac of Le Roydale
Valley View Farms Lois Sr3 365 730 4.72 10916 515
S. La Noce's Windjammer D. Lottie of Le Roydale

Wilcox, Charles J. & Sons, Kenwood Farm, Shelburne, Vt.

¶Ken Clara Jr4 289 578 4.35 7634 332
S. U. V. M. Heroine's Raider D. Ken Cherry Blossom
¶Ken Delightful Sr4 288 576 5.40 5667 306
S. U. V. M. Radiant D. Ken Delight
¶Ken Dream 5 292 584 5.28 4585 242
S. Coronation Emperor D. Ken Vermont Maid
¶Ken Edith Sr4 362 724 4.63 7910 366
S. U. V. M. Heroine's Raider D. Ken Barbara
¶Ken Elva Sr4 299 598 4.56 7219 329
S. U. V. M. Heroine's Raider D. Ken Sunset
¶Ken Hawaii Jr3 277 554 5.11 4035 206
S. U. V. M. Heroine's Raider D. Ken Miami
¶Ken Hustle 5 200 400 5.34 3839 205
S. Coronation Emperor D. Ken Helen
¶Ken Jose 6 258 516 4.83 4412 213
S. Ken Professor D. Ken Pearl
¶Ken Lady May 5 281 562 4.42 5230 231
S. Coronation Emperor D. Ken Beauty
¶Ken Lily Jr4 365 730 4.48 7259 325
S. U. V. M. Heroine's Raider D. Ken Queen Bess
¶Ken Lily Ethel Sr2 365 730 3.79 7710 292
S. Savery's Sonogram D. Ken Cora
¶Ken Lucky Jeanne 8 365 730 4.87 5707 278
S. Ken Professor D. Ken Lucky Jane
Ken Melody 8 365 730 4.73 9635 456
S. Phillips Siren D. Wild Acres Katharine
Ken Pheney Jr4 308 616 4.19 5745 241
S. U. V. M. Heroine's Raider D. Savery's Sunbeam
¶Ken Pollyetta 6 253 506 5.27 3417 180
S. Ken Professor D. Ken Princess
¶Ken Princess Mae Sr4 304 608 4.74 5649 268
S. U. V. M. Heroine's Raider D. Ken Success
Ken Son's Polly Jr2 365 730 4.86 6197 301
S. Savery's Sonogram D. Ken Starlight Polly
¶Ken Sunny 5 365 730 5.10 5096 260
S. Mount Hope Raider D. Kenwood's Sunbeam
Ken Vt.'s Ideal Jr3 365 730 5.12 5278 270
S. Langwater Vermonter D. Kenwood's Hilda

Wilkie, L. A., Willow Brook Farm, Prairie View, Ill.

Bonnie Louise of Willow Brook 8 332 664 5.79 7369 427
S. St. James Prince's Boy D. Rosemary of Melvindale
Fanny of Hedgeview 7 237 474 3.92 7556 296
S. Royal Model of Hedgeview D. Starlight of Hedgeview
Mavis of Willow Brook 5 241 482 5.16 5871 303
S. Royal Foremost Vassar D. Star's Buttercup of Bluff View
Willow Brook Rose Jr4 322 644 4.73 8666 410
S. Kenfleur's Dicta Laddie D. Vassar's Gladys

Williams, D. L. & Sons, Wern Farms, Waukesha, Wis.

Wern's Country Nell Sr4 361 722 4.59 7879 362
S. Wey Acres Country Gentleman D. Lookwell Wonder Nell

Williams, Homer & Chester, Wern Farms, Waukesha, Wis.

Dun Erin Par's Elaine Jr2 322 644 4.29 6450 277
S. Charlescote Par D. Dun Erin Prue's Angel
Hillside's Iris Sr2 324 648 4.68 6139 287
S. Blakeford Shogun D. Hillside Philosopher's Pride
Spruce Lane's Rosalind Jr3 295 590 4.78 4816 230
S. Tillybardin Pride's President D. Spruce Lane's Petunia
Wern's C. G. Jessie 5 365 730 4.90 9007 441
S. Wey Acres Country Gentleman D. Wern Muiroc's Fancy
Wern's Grandee's Sue's Pride Sr2 365 730 4.23 8866 375
S. Rockingham Grandee D. Tennippi Beulah's Sue
Wern's Iva S. 7 365 730 4.14 10191 422
S. Wern Muiroc's Slogan D. Fair View Rosemaiden
Wern's Napoleon's Gracious Jr2 290 580 5.00 4519 226
S. Green Meads Napoleon D. Wern's Jeanette G.
Wern's Proud Queen Jr4 364 728 5.19 8440 438
S. Corium Slogan's Muiroc D. White Oak Sunset
Wern's Valor's Speckle Jr3 242 484 3.98 6591 262
S. Wey Acres Grandee's Valor D. Maple Side Claudette
Wrenwood's Patty 7 365 730 5.64 7874 444
S. Wrenwood's Pat D. Wrenwood's Dew Drop

Willow Brook Company, Willow Brook Farms, Catasauqua, Pa.

¶Billy's Cynthia of W. B. Sr4 343 681 4.64 8797 408
S. Willow Brook Regent's Billy D. Best Man's Daisy of W. B.
¶Billy's Harriet of W. B. 5 365 730 5.46 10173 555
S. Willow Brook Regent's Billy D. Hector's Harriet of W. B.
¶Billy's Martha of W. B. Jr4 362 724 4.76 9463 450
S. Willow Brook Regent's Billy D. Best Man's Martha of W. B.
¶Hector's Althea of W. B. Jr4 310 620 5.27 5445 287
S. Valleywood Hector D. Regent's Althea of W. B.
¶Hector's Buttercup of W. B. 7 323 640 4.70 7163 337
S. Valleywood Hector D. Pride's Sugar Kid of W. B.
¶Hector's Harriet of W. B. 7 365 730 5.18 9771 506
S. Valleywood Hector D. Sequel's Winsome of W. B.
¶Hector's Tess of W. B. Sr4 365 730 5.13 9427 484
S. Valleywood Hector D. Best Man's Theresa of W. B.
¶Lindy's Sugar Kid of W. B. 8 284 563 4.78 6377 305
S. Willow Brook's Lindy Lad D. Pride's Sugar Kid of W. B.
¶Procris' Dew Drop of W. B. 11 297 588 4.84 6946 336
S. Pride's Duchess' Procris D. Fisherman's Winsome of Willow Brook
¶Procris' Wilhelmina of W. B. 12 299 592 4.77 7711 368
S. Pride's Duchess' Procris D. Fisherman's Ann of W. B.
¶Regent's Cream Puff of W. B. 5 365 730 5.25 9357 491
S. Meadow Brook Butterfat Regent D. Fisherman's Cream Cup of W.B.
¶Regent's Polly of W. B. 6 325 644 5.57 8028 447
S. Meadow Brook Butterfat Regent D. Procris' Laurel of W. B.
¶Regent's Rilma of W. B. 8 334 664 5.34 7833 418
S. Meadow Brook Butterfat Regent D. Pride's Rilma of W. B.
¶Regent's Violet of W. B. 8 320 640 4.59 11048 507
S. Meadow Brook Butterfat Regent D. Best Man's Theresa of W. B.
Royal's Harriet of W. B. Jr2 365 730 4.34 7473 324
S. Coldspring's Hardwick's Royal D. Hector's Harriet of W. B.

Wilson, Alfred G., Mrs., Meadow Brook Farms, Rochester, Mich.

¶Birchwood's Rosebud 6 274 548 3.69 7245 267
S. Sedgley Dipper's Ambition D. Birchwood's Charm
Burrowhurst Butterfat Ladybird Jr2 365 730 4.52 8981 406
S. Burrowhurst Butterfat Sequel D. Lady Blanche of Bon Ayre
¶Cherub's Murne of Bonnie View 6 311 622 5.16 5483 283
S. Glenda's Idol of Oak Grove D. Masterpiece's Cherub
Hickory Ridge Rose Anne Jr3 236 472 4.82 5209 251
S. Cesor Victory Maxim D. Lily Anne of Maxfield Farms
¶Meadow Brook Royal Faith Jr3 301 602 5.38 4459 240
S. Spar Hill Demetrius D. Meadow Brook Bridget
¶Meadow Brook Viola Lady 6 298 596 4.58 6960 319
S. Cesor General's Lyle D. Fairy Welcome of Rolans
¶Ruth's Clara of Oakhurst 9 286 572 5.12 6041 309
S. Luxerin Omen D. Maggie's Ruth of Oakhurst

Wilson, J. H., Mr. & Mrs., Jimalda Farm, Brockway, Pa.

Loretta of Alta Vista Jr2 329 658 4.25 6828 290
S. Tessie's Eminent of Alta Vista D. Loretta Lila of Alta Vista

Wing, Raymond E., Twinwing Farm, Putnam, Conn.

¶Kadockadee Princess Beauty Sr4 323 646 4.90 6689 328
S. Wethersfield Prince Charming D. Geneva of Melvin Farm
Twinwing Baroness Dimple Sr2 290 870 4.54 6429 292
S. Flying Horse Baron D. Valleyside Linger's Dennie
Twinwing Baroness Echo Jr2 307 921 4.54 5636 256
S. Flying Horse Baron D. Twinwing Liberty Emma
Twinwing Baroness Levity Jr3 359 920 4.79 7765 372
S. Flying Horse Baron D. Twinwing Laughter
Twinwing Baroness Ruth Sr2 332 964 4.91 6658 327
S. Flying Horse Baron D. Twinwing Valentine Radiant
Twinwing Baroness Tess Jr3 320 960 4.96 7720 383
S. Flying Horse Baron D. Horse Shoe Colonial's Theresa
Twinwing Duchess Carol Jr3 364 878 5.29 5635 298
S. Twinwing Noble Duke D. Twinwing Noble Coral
¶Twinwing Gay Peggy Sr3 280 826 4.25 7242 308
S. Law-Will Hilarious D. Twinwing Liberty Pearl
¶Twinwing Liberty Emma 6 238 476 5.05 5877 297
S. Maple Curve Independence D. Twinwing Estelle
¶Twinwing Liberty Martha 7 280 840 5.05 8662 437
S. Maple Curve Independence D. Ward's Moretown Ellen
¶Twinwing Noble Babette 6 318 954 4.02 9869 397
S. Grassland Neefus D. Maple Curve Babe
¶Twinwing Noble Della Jr4 306 918 4.38 9191 403
S. Grassland Neefus D. Twinwing Diana
¶Twinwing Noble Patsy Sr4 301 893 4.24 10416 442
S. Grassland Neefus D. Twinwing Patricia
¶Twinwing Noble Sunshine Sr3 294 870 4.16 6603 275
S. Grassland Neefus D. Twinwing Sunbeam
¶Twinwing Royal Madeline Sr4 314 628 4.81 7198 346
S. Nashoba Dreadnought Falconer D. Twinwing Liberty Martha
Twinwing Valentine Annabelle Jr2 304 693 4.63 5790 268
S. Grassland Paul D. Maple Curve Anna
¶Twinwing Valentine Jean Sr3 365 730 4.26 7810 333
S. Grassland Paul D. Twinwing Liberty Jewel
Twinwing Valentine Olga Sr2 328 970 4.41 6663 294
S. Grassland Paul D. Twinwing Liberty Opal
¶Twinwing Valentine Tiny 5 314 702 4.35 6639 289
S. Grassland Paul D. Farmlands Thoughtful

Winkler, Carl J., Mrs., Winkler Farms, Thorntown, Ind.

Winkler Farms Eva Jr2 335 670 5.12 4081 209
S. Supreme's Royal D. Winkler Farms Warrior's Susa
Winkler Farms Georgia Sr2 357 714 4.87 7560 368
S. Supreme's Royal D. Winkler Farms Red
Winkler Farms Irene Jr2 344 688 4.34 8392 364
S. Supreme's Royal D. Winkler Farms Daisy
Winkler Farms Katie Jr2 351 702 4.14 7264 301
S. Big Springs Queen's Corporal D. Winkler Farms Nina
Winkler Farms May Sr2 365 730 4.62 8415 389
S. Big Springs Queen's Corporal D. Winkler Farms Dorothy
Winkler Farms Patty Jr2 298 596 4.68 5534 259
S. Big Springs Queen's Corporal D. Duffield Major's Pet
Winkler Farms Royal Conclusion Jr2 223 446 5.20 3209 176
S. Supreme's Royal D. Winkler Farms Lady
¶Winkler Farms Warrior's Susa 5 290 580 4.84 8596 416
S. Duffield Noble Warrior D. Susa May

Winkler, Herman E., Green Ridge Farm, Lebanon, Ind.

Green Ridge Daisy Jr2 279 558 4.38 4792 210
S. St. James Ultimas' Lucky D. June of Valdahon
Green Ridge Faith Jr2 287 574 4.70 5954 280
S. St. James Ultimas' Lucky D. Molly of Valdahon
Green Ridge Lucy Jr2 298 596 5.64 7026 396
S. Normandy Prince Wistar D. Normandy Norinda

Winston, John L., Mt. Paul Farm, Gladstone, N. J.

Golden Presto's Melody Jr3 365 730 5.97 12075 721
S. Glenburnie Golden Presto D. Evanbrook's Melody

Winters, A., Win Acres, Wapato, Wash.

Foley Lakes Dolly's Rose Jr2 335 670 4.78 10158 486
S. Wandamere Matchless D. Foley Lakes Lady Doll
Foley Lakes Hanna Sr2 314 628 4.07 10322 420
S. Wandamere Matchless D. Foley Lakes Dolly's Lass
Foley Lakes Peggy Sr2 265 530 5.05 4676 236
S. Wandamere Matchless D. Foley Lakes Madge

Wirt, Elmer J., Maple Leaf Farm, Lewiston, Minn.

Darling of Maple Leaf Jr2 305 610 4.33 7618 330
S. Burton Lane's Sargon Heroic D. Slogan's Dot of Maple Leaf
Maple Leaf Bessie Jr2 365 730 4.88 9301 454
S. Burton Lane's Sargon Heroic D. Slogan's Bonnie of Maple Leaf
¶Maple Leaf Girlie 9 365 730 3.92 12798 502
S. Boulder Bridge Slogan D. Ovation's Gertie of Maple Leaf
¶Maple Leaf Madge Jr4 258 516 4.40 6092 268
S. St. James Rocket's Flash D. Maple Leaf Norma
¶Slogan's Dot of Maple Leaf 9 365 730 4.07 13103 533
S. Boulder Bridge Slogan D. Ovation's Dora of Maple Leaf

Wisconsin, University of, Madison, Wis.

¶U. W. Bonita Badger 7 365 730 4.62 9925 459
S. Kenfleur's Dicta Badger D. U. W. Bobby Butterfat
¶U. W. Merry Brummel 6 365 730 4.90 12239 600
S. McDonald Farms Beau Brummel D. Fawndaway Merry May
U. W. Merry Marine Brummel Sr2 365 730 5.38 7364 396
S. McDonald Farms Beau Brummel D. U. W. Merry Marine
¶U. W. Merry Myrtle Brummel Sr4 252 504 5.01 7929 397
S. McDonald Farms Beau Brummel D. U. W. Myrtle Butterfat

Wood, B. C., Woodcroft Farm, Galesville, Wis.

Woodcroft Suzzette Jr3 326 648 5.75 8091 465
S. Green Meads Pointer D. Suzette Gold of Frenchville

Wood, Ina L., Woodcroft Farm, Galesville, Wis.

¶Janus' Goldie of Frenchville Sr4 331 662 3.92 8505 333
S. Blakeford Janus D. Goldie of Frenchville

Wood, William C., Woodcroft Farm, Galesville, Wis.

Woodcroft Susan Maid Jr3 363 718 4.80 7632 366
S. Grassland's Trempealeau Dodge D. Susan Maid of Frenchville

Woodhull, Mark J., Hullwood Farm, Angola, Ind.

Arbobess Peerless Dee Jr2 365 730 4.71 9151 431
S. Fairlawn Peerless Draftsman D. Convent's K. Pamela

Wright, Jesse G., Ninovan Farms, Gordonsville, Va.

Ninovan Waldo's Pearly Jr3 301 602 4.90 4303 211
S. Fritzlyn Ninovan Waldo D. Ninovan Lady May

Yates, S. S., Saddleback Farm, Dorset, Vt.

¶Pete's Halo Girl 6 329 581 4.73 8070 382
S. Phillips Peerless Pete D. Fair Field Katumps
Saddleback Daisy 8 365 730 5.22 8943 467
S. Fair Field Jeweller D. Fair Field Katumps

Yoder, Henry M., Lonewood Guernsey Farm, Kalona, Iowa.

Alert's Jeanne's Phylis Sr3 223 446 5.26 6325 333
S. Kenfleur's Aron Alert D. Jeanne's Africander's Phylis
Queen's Opal of 4-View 5 177 354 5.28 4867 257
S. Loma Selma's Double D. Queen Anna Belle of North-Land

Yoder, Glen & Weldy, Maurice L., Maurana Farm, Goshen, Ind.

Maurana Timothy's Alice Jr2 365 730 4.84 9551 462
S. Langwater Timothy D. Butter Print of Carroll Land 2d

Yoder, Harold C. & Weldy, Maurice L., Maurana Farm, Goshen, Ind.

Hawpatch Fairy 9 365 730 5.04 10856 547
S. Valor's Pioneer D. Hawpatch Mabel Fern

Hawpatch Treva	9	365	730	4.66	10954	510	
S. Rockingham Brilliant Brother	D. Lady's Tidy Girl						
Nep's Princess of Carroll Land	Sr4	172	344	4.87	4678	228	
S. St. James Philosopher's King	D. Nep's Queen						
Redoy Vista Treva	Sr3	334	668	5.06	7150	362	
S. Pine Manor King's Perfection	D. Hawpatch Treva's Topsy						
Spottie of Milky Way	7	243	486	4.34	7903	343	
S. Gayoso Acto	D. Spot of Weber Farm						
Young, Bion, Dutch Mill Farm, Pleasant Lake, Ind.							
Valentine's Betty Lucy	8	331	662	5.11	8751	447	
S. Gilmore's Silvestor S.	D. Valentine's Lou						
Valentine's May Daisy	11	341	682	4.61	10415	480	
S. Valentine of Wilson Farm	D. May Day's Maple Leaf						
Young, Clyde Melvin, Grain Meadow Guernsey Farm, Greentown, Ind.							
Elenor Delane	Jr2	318	636	4.66	6840	319	
S. Lockshore Harmony	D. Groscost's Octan Rose						
¶Grain Meadow Greta	5	355	710	4.06	9140	371	
S. Normandy Gypsy King	D. Grain Meadow Martha						
Youngdahl, Raymond L., Keystone Dairy, Brockport, Pa.							
Keystone Janet	Jr2	334	668	5.08	6570	334	
S. Fern's Bonny Lad	D. Farmington's Jes's Jane						
Zook, W. H., Dunwoody, Pheasant Hill Farm, Glenmoore, Pa.							
¶Autocrat's Ruby	Jr3	281	562	5.27	7606	401	
S. Fellowship Fashion's Autocrat	D. Quincy May Hilda						
Dunwoody's Mary	Sr2	340	680	5.02	7607	382	
S. McDonald Farms Honorable	D. Liseter May Bella						
¶Dunwoody's Patsy	Jr3	333	666	4.76	8547	407	
S. Fair Field Bobby Victor	D. Dunwoody's Dairy Maid						
Dunwoody's Peggy	Sr2	314	628	5.10	7415	378	
S. Golden's Merchant	D. Slogan's Rose of Cinchona						
¶Golden Moon Beam	Jr3	280	560	5.37	6747	362	
S. Noel's Gold Nugget	D. Quincy May Star						
¶Gold Nugget's Beauty Girl	Sr3	322	644	5.16	7038	363	
S. Noel's Gold Nugget	D. Bright Beauty of Merrie Hill						
¶Gold Nugget's Belle	Sr3	274	548	5.15	7100	366	
S. Noel's Gold Nugget	D. Shady Lawn's Deanna						
¶Honey Bess	Sr3	289	578	5.04	6782	342	
S. Fellowship Fashion's Autocrat	D. Quincy May Nell						
Ridgewood's Annella	Jr2	363	726	4.54	8300	377	
S. Antietam Crusader	D. Brightside Annettt						
Star Lady Gold	Jr2	316	632	5.02	7893	396	
S. Noel's Gold Nugget	D. Quincy May Star						
Zumfelde, Henry, Yorklynn Guernsey Farm, Wauseon, Ohio.							
Yorklynn Levity Lucille	Jr2	365	730	4.41	7894	348	
S. Raemelton Levity Lauren	D. Maple View Sarah Lucille						
¶Yorklynn Levity Marietta	Jr3	279	558	4.71	7599	358	
S. Raemelton Levity Lauren	D. Yorklynn Marietta						
¶Yorklynn Queen Mary	Jr3	310	620	4.00	7692	308	
S. Yorklynn Chief Wauseon	D. Maysell's Hays-e-bell						
Zwilgmeyer, George C., Warrenwood Farm, Blairstown, N. J.							
Arch Lane Butterfat Lil	Sr4	365	730	4.04	9531	385	
S. Hilltop Butterfat Marvel	D. Windsor Hill Lil						
¶Nieland's Soldier's Pearl	8	351	702	4.06	7145	290	
S. Gayhead's Soldier	D. Pearl of Hon Terra						
¶Stony Ford Levity Rose	6	340	680	4.56	7254	331	
S. Stony Ford Levity King	D. Stony Ford Douglas' Ultra Rose						
Warrenwood Margaret	Jr4	365	730	5.19	6739	350	
S. Brooklandwood Bouncer	D. Eastbrook's Maud						
¶Warrenwood Sapphire	Jr4	357	714	4.83	7533	364	
S. Charmer's March	D. Vallevue Royal King's Ruby						

(¶ Reentries)

State Champions

ARIZONA

Jr2 HIR — U. of A. Lubas Eldorene 936892, 8900 pounds milk, 498 pounds butter fat (730 T. M.). Breeder and owner, University of Arizona, Tucson.

MASSACHUSETTS

5 yrs. 305C 3x — Langwater Alma 802831, 17152 pounds milk, 842 pounds butter fat (915 T. M.). Breeder and owner, John S. Ames, North Easton.

MICHIGAN

Sr4 365 — Cowham Farm Emory's Blanch 787765, 19110 pounds milk, 1005 pounds butter fat (1095 T. M.). Breeder and owner, C. F. Cowham, Jackson.

NEW JERSEY

7 yrs. 305C 3x — Ideal's Jewel's Loetta 762037, 17429 pounds milk, 862 pounds butter fat (864 T. M.). Breeder and owner, Jacob Tanis, Augusta.

NEW YORK

Jr3 305C 2x — Laurel Mills Estafette 873781, 12152 pounds milk, 656 pounds butter fat (610 T. M.). Breeder, John E. Stafford, Laurel Springs, N. J. Owner, J. M. McDonald, Cortland.

SOUTH CAROLINA

Sr3 305C 3x — Sylvia of Pee Dee Farms 900624, 9635 pounds milk, 544 pounds butter fat (885 T. M.). Breeder and owner, Frank L. Martin, Mullins.

SOUTH DAKOTA

Sr4 HIR — Mentor Conservation Sweet Lass 920505, 9455 pounds milk, 409 pounds butter fat (730 T. M.). Breeder and owner, S. B. Sween, Volga.

WEST VIRGINIA

Sr4 365C — Davisson Farms Fancy 784194, 15180 pounds milk, 749 pounds butter fat (730 T. M.). Breeder and owner, B. M. Davisson, Jane Lew.

Forsyth County Sale

THE Forsyth County G. B. A. held its third annual sale at the county fairgrounds, Winston-Salem, N. C., on April 4. The sales committee, headed by Josh Quinn, selected a very nice group of cattle.

Twenty-six head sold for $6,375, an average of $245.19. This was an increase of $14.00 over the previous average, although the top this year sold for $250 less than the top in 1948.

The top animal was Resolute's Maxims Dimple, an A. R. cow consigned by Dr. T. E. Sikes, Greensboro, N. C., and purchased by Durant Robertson of Hiddenite, N. C., for $450.

R. A. McLaughlin of Maegeo Farms read pedigrees and Col. Cromer Fishel was auctioneer.

Following is the sales list:

Cabarrus County Jaycee Club Foundation, Concord, N. C.
- Beaver Creek Baron's Junie $165
- Forest Hills Farm Patricia 185
- Crystal King's Editha 175

W. D. Collins & George Lawson, Winston-Salem, N. C.
- Clear Springs Ace's Pride 350
- Brookberry Raider's Ella 275
- Arden Maxim Hazel 310

Max Culp, Lenoir, N. C.
- Rocky Reach Lucy Neal 145

James Fowler, Pinnacle, N. C.
- Grandview Radiant Queen 350

Bowman & Gordon Gray, Winston-Salem, N. C.
- Skuggek Comet's Ada 300

Robert Hartman, Winston-Salem, N. C.
- Pansy of High Knoll Farm 195

T. Holt Haywood, Clemmons, N. C.
- Arlo Hero's Kate 175

Wendel V. Keiger, Tobaccoville, N.C.
- Sikco King's Mildred 315

W. H. Leonard, Jr., Salisbury, N. C.
- Brookberry Cavalier's Rose 270
- Forest Hills Farm Dulce 260

Carl E. Mauney, Dobson, N. C.
- Arlo Maxim's June 230

S. V. Morgan, Richfield, N. C.
- Fawn Maxim's Dimple 270

Avery Mundy, Cana, N. C.
- Twin Brook Maxim Princess 180
- Twin Brook Pat 170

Durant Robertson, Hiddenite, N. C.
- Resolute's Maxims Dimple 450

C. H. Rugell, Mocksville, N. C.
- Eleanoro's Beauty 160

R. E. Sands, King, N. C.
- Rocky Reach Sallie Marie 170

Sanford & Blackwelder, Mocksville, N. C.
- Clear Springs' Queen Ada 300

Riley B. Sloan, Hiddenite, N. C.
- Knightdale Royal's Martha 375

W. H. Voss, Belew Creek, N. C.
- Nola of High Knoll Farm 175

Avery Ward, Madison, N. C.
- Noble Jim's Sparkle Plenty 155

J. W. Watkins, Winston-Salem, N. C.
- Arden Maxim Ada 270

Chat . . .

F. E. Hitchins and son Norman, Hockessin, Del., have rebuilt their herd to about 40 head. Ed claims to be the oldest living raw milk producer in Delaware, as he began 45 years ago. They recently received first prize in a Delaware contest sponsored by Supplee of Philadelphia for good quality, level production, and low bacteria. The prize included an 80 piece silver set and an electric clock.

A new large dairy is being completed at Kennersley Farm, Church Hill, Md. The milk from this dairy is sold in Easton, Salisbury, Greensboro, and neighboring towns. James B. Carter is the manager.

Aged Guernsey Bull Dies

THE well-known Guernsey bull, Fir Ridge Ultra Marvel, owned by W. D. Fales and G. W. Cleveland, Riverside Ranch, Gooding, Idaho, died recently at the advanced age of 14 years, contracting pneumonia during the recent blizzard that swept south central Idaho. He was in active service up until 10 days before his death.

"Marvel" was bred by Hart and Gammeltoft, Fir Ridge Farm, Roy, Wash. His sire was the well-known show bull, Douglaston Ultra William, that was four times grand champion at the Pacific International and had 24 A. R. daughters and 22 P. R. sons. The dam of "Marvel," Martha of Fir Ridge, produced 11224 lbs. of milk and 523 lbs. of fat as a three-year-old and was a show winner.

All but 19 Guernseys in the Riverside herd, which totals 105 head, are descendants of "old Marvel" and five cows still carry his service. "Marvel" daughters have commanded attention in the sale ring, and have been officially classified for type, both scoring Excellent in dairy character, with an overall rating of Very Good.

"Marvel" was also a show bull. Ten years ago he was grand champion at the Western Idaho State Fair in Boise, and 13 years ago he was first prize calf at the Pacific International and junior champion at the Western Washington Fair. He will continue to have a tremendous influence on Idaho Guernseys through his many descendants.

RAY L. WEST

Cooperative Spirit in Jerome, Idaho

THE Jerome, Idaho, Chamber of Commerce has established a new high in civic cooperation and promotion of breed activities. This year the Jerome Chamber is standing the full cost of publishing a beautiful 30-page sale catalog giving four generation production pedigrees on all consignments to the second annual Idaho 4-H and FFA Guernsey Heifer Sale. In addition, the agricultural committee is taking charge and making all arrangements for constructing and decorating the sale ring, sponsoring a presale banquet and the numerous other details of a sale.

Jerome is a town of about 2,000 population, located in a new, rich agricultural section that has blossomed out the arid lava lands of southern Idaho, with the miracle of irrigation.

Over 900 farmers attended the recent annual "Farmer's Night" sponsored by the Jerome Chamber of Commerce. Following the festive program, local merchants served refreshments to their farmer friends.

This cooperative spirit between merchants and farmers prompted the Jerome Chamber of Commerce to support fully the Idaho G. B. A. annual junior sale. One local merchant said, "We do not feel there is any program more worth while than to help our future dairymen and farmers get a good start now with good pure bred heifers."

RAY L. WEST

Purina Fellowship Awards

AFTER having three weeks to review the applications for the Ralston Purina Research Fellowship Awards in Animal Husbandry, Dairy Husbandry, Poultry Husbandry and Veterinary Science, the Fellowship Awards Committee, including Dr. W. M. Beeson, Purdue University, representing the American Society of Animal Production; Dr. Roland M. Bethke, Ohio Agricultural Experiment Station, representing the Poultry Science Association; Dr. M. A. Emmerson, Iowa State College, representing the American Veterinary Medical Association; Dean C. A. Elvehjem, University of Wisconsin, representing the Association of Land Grant Colleges, and Dr. K. L. Turk, Cornell University, representing the American Dairy Science Association, met in St. Louis on March 28, to select the winners for the 1949-50 school year. The competition for these Fellowships was very keen, making it difficult for the Committee to make their selections from the 37 excellent applications, representing 23 states and three provinces in Canada. The acceptance that this program has received in its first year is highly gratifying to the sponsor.

Colorado Breeder Buys Oklahoma Herd

CARL RUSSELL, Keenesburg, Colo., recently purchased the nucleus of the milking herd from Delbert Hopkins, Stroud, Okla. These animals were his own selections, with the advice and assistance of veteran Colorado breeder, Wallace Ewing.

For the past three years Mr. Russell has attended Guernsey events, including sales and shows, and has been a keen observer. He made up his mind to add only top breeding animals to his small herd. At the Colorado State Sale last year he was so impressed with the consignments of Mr. and Mrs. Hopkins that he followed through and finally purchased 12 top young animals.

Included in the group was a two-year-old daughter of Meadow Lodge Rex's Kingmaker; three females sired by sons of Langwater King of the Meads, one sired by a son of Bournedale Rex, one daughter of McDonald Farms Fashion Plate, one daughter of McDonald Farms Fearless, one daughter of Flying Horse Master's Foremost and a daughter of Rockingham Hollibest.

For herd sire he secured Mr. Hopkins' young senior sire, Meadow Lodge Climax's Select. This bull was junior champion at Kansas State, Kansas Free State, Oklahoma State and the Oklahoma Free State Fairs in 1947.

Mr. Russell has also just entered the herd on Advanced Register Herd Test and will also continue D. H. I. A. testing.

RAY L. WEST

Kentucky Junior Guernsey Program

THERE is much interest in Guernsey cattle among Kentucky 4-H and FFA members. A sprinkling of good Guernseys at the District Junior shows last year, and the winning of the Commissioner's cup for the outstanding 4-H Club animal exhibited in Kentucky by Clay Pruitt on his Guernsey cow, Quail Roost Lucky Maid, has done much to increase this interest. Fifty-two registered and 443 grade Guernsey heifers were brought in from Wisconsin. Fifty-one registered and 303 grades for FFA projects, and one registered and 140 grades for 4-H Club projects. Ninety-three registered Guernsey heifers were brought in from Pennsylvania, 50 for 4-H and 43 for FFA. These heifers were sent in, graded, divided and priced before the boys and girls drew them.

The extension dairymen and district supervisors of FFA are having tours to check up on these heifers. Fitting and Showing demonstrations are also being held so that a fine showing of Guernseys should be seen at the District Junior Shows in Kentucky this year.

A 4-H and FFA breeder's ring is being sponsored by the Kentucky Guernsey Cattle Club at each of the five district Junior shows. This ring is for the best Guernsey female from a cow owned by a 4-H or FFA member. Trophies will be provided for the winners.

These importations of Guernseys into Kentucky should have a very lasting effect as arrangements have been made to breed most of these heifers artificially to the good Guernsey sires at the Kentucky Artificial Breeding Association Bull Stud.

The Kentucky Guernsey Cattle Club is also sponsoring a production contest for 4-H and FFA members. The winner in each division will win a trip to the National Show.

JOHN W. FOSTER

Our Senior Sire...
A PROVED MAXIM — FOREMOST SIRE

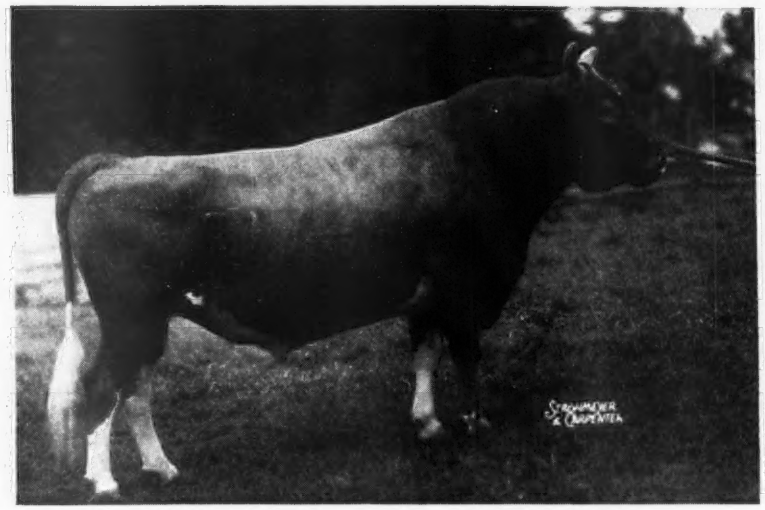

CLEAR SPRINGS' GAY PRINCE, A. R.

15 A. R. daughters with records up to 662 lbs. fat as Jr2-year-olds.

	MILK	FAT	AGE
Hamilton County Princess Daisy	12011	662	Jr2—365
Hamilton County Princess Flo	12566	627	Jr2—365
Hamilton County Princess Marge	12675	613	Jr2—365C
Hamilton County Princess Stell	12281	595	Jr2—365C
Hamilton County Princess Mabel	11772	595	Jr2—365
Hamilton County Princess Emily	10442	582	Jr2—365
Hamilton County Princess Agnes	11311	563	Jr2—365
Hamilton County Princess Vera	11671	562	Jr2—365C
Hamilton County Princess Elsie	11696	541	Jr2—365C
Hamilton County Princess Helen	11562	534	Jr2—365C
Hamilton County Princess Marie	11352	528	Jr2—365
Hamilton County Princess Diane	9483	527	Sr2—365 (pending)
Hamilton County Princess Mary	10422	548	Sr2—365 (pending)
Hamilton County Princess Holly	8789	473	Jr2—365
Hamilton County Princess Laura	7031	392	Jr2—305—2x

GAY PRINCE traces to 2 great proved sire:

HIGH POINT PRINCE MAXIM, A. R.
FOREMOST'S GAY LAD, A. R.

He is by Quail Roost Maxim's Prince, A. R. out of Klondike Gay Grace, 15711—906—AA (2 A. R. daughters—3 A. R. sons)

4 **GAY PRINCE** progeny sold at public auction for an average of $1,475.
GAY PRINCE sons for sale from good A. R. cows.

CAPITOLA'S HIDDEN HAND
14207—637—D
18323—785—AA
19434—817—10yrs—365C (pending)

BROOKBERRY FARM

MAXIM—FOREMOST GUERNSEYS

Route 2, Winston-Salem, North Carolina

Bowman and Gordon Gray
Owners

James A. Dickens
Manager

ESTABLISHED 1915

THE OLDEST GUERNSEY BREEDER IN OHIO

●

OUR OBJECT

Better Individuals And Higher Production

EVERY SIRE USED AT RAEMELTON HAS BEEN CAREFULLY SELECTED FOR PRODUCTION AND BETTER INDIVIDUALITY

●

We can **OFFER** you a young sire with a third of a century of selected breeding at a **PRICE** you can afford.

For only ONE CENT

The price of A PENNY POST CARD. We will send you the pedigree of a wonderful calf. We have but a few—everyone a nice individual from cows with records or cows on test.

●

Sired by

LANGWATER SENTRY or PINE MANOR LEVITY KING

●

HERD FEDERALLY ACCREDITED NO. 43001 . . . OHIO BANG'S ACCREDITED NO. 4

Raemelton Farm

MANSFIELD, OHIO

ROGER A. BLACK, Owner

EDWARD M. BROWN, Superintendent

The Time To Buy A Bull Is A Year Before You Need Him

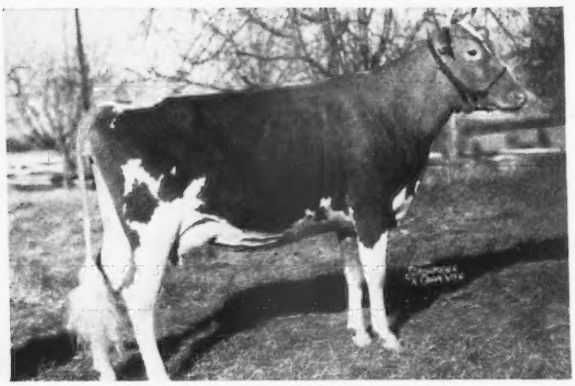

QUAIL ROOST NOBLE SAPPHIRE

We have had 20 bulls born here between January 1 and April 1. Three are by a full brother to Quail Roost Noble Primrose, Gr. Ch., N. G. S., 1947; three are by Fairlawn Maxim's Imprint, whose dam, Afton's Golden Marie, was Gr. Ch., N. G. S., 1948. Others are by Quail Roost Noble Maxim and Quail Roost Master Max. About half of these bulls have the inheritance to make us think they might make desirable herd sires.

◀**QUAIL ROOST NOBLE SAPPHIRE,** GP '48-VG '49
11142—565—Jr2—365C, on retest 5 years.
Sire: CESOR NOBLE MAXIM, A. R.
Dam: QUAIL ROOST SAPPHIRE
10664—537—G, 10820—544—CC
Next dam: QUAIL ROOST CAVALIER'S JEWELL
10356—624—F

We have a son of Noble Sapphire, born February 6, 1949, sired by Quail Roost Raymost, full brother to Quail Roost Noble Primrose ($17,000). We think highly of this calf and everything back of him.

★

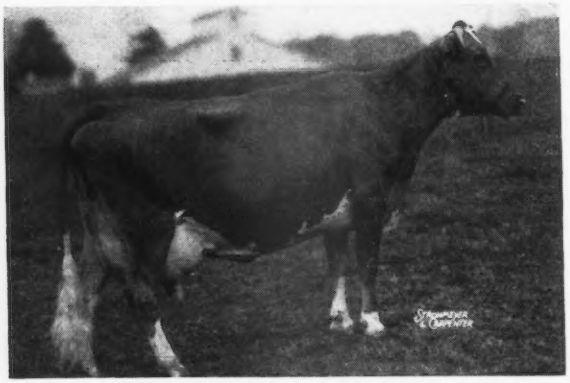

QUAIL ROOST GOLDEN FERN

◀**QUAIL ROOST GOLDEN FERN,** GP '48
11589—646—Sr4—365C
Sire: QUAIL ROOST KING CAVALIER, A. R.
Dam: QUAIL ROOST PATIENT FERN, GP '48-VG '49
10843—571—GG, 13819—693—A
Next Dam: APPIN'S GOLDEN FERN, 13671—715—A
Next Dam: LITTLE FERN OF APPIN, 15507—742—A
Next Dam: FERN OF GLENVILLE, 15157—815—AA

We have a son of Quail Roost Golden Fern, born January 13, 1949, sired by Quail Roost Noble Maxim, that is a very long, straight, showy calf. His dam traces twice close-up to old Appin's Golden Fern, as King Cavalier is out of Appin's Eva, her daughter. This female line is a good one to tie to.

★

QUAIL ROOST ROSE FERN

◀**QUAIL ROOST ROSE FERN,** 11570—623—5yrs—365C
Sire: ROSE MAXIM, A. R.
Dam: QUAIL ROOST PATIENT FERN, A. R.
(see above)

We have three daughters of Patient Fern. One, Quail Roost Noble Fern was classified VG '48-E '49. We are keeping a son out of her to use here. Rose Fern has a son born April 5, 1949, by Quail Roost Noble Maxim. Her sons have gone to good breeders in the past and this one is worthy of a good home.

QUAIL ROOST ROYANN, VG '48-'49
12571—631—Jr2—365, on retest 5 years.
Sire: FAYROYAL'S MAXIM, A. R.
Dam: FARMHILL ROANN, 10211—474—G
Next Dam: CHALLENGER'S ANNA, 11937—619—A
Next Dam: QUEEN ANN OF WOLF CREEK, 14585—713—A

Royann has a son, born March 13, 1949, sired by Fairlawn Maxim's Imprint. He is over half white. He is also a very pleasing individual. There is not a poor cow in his pedigree.

We will be glad to send prices and pedigrees on bulls. Write us.

QUAIL ROOST FARMS

FEDERAL ACCREDITED — NORTH CAROLINA BANG'S-FREE CERTIFICATE 11

GEO. WATTS HILL
Owner

Rougemont, N. C.

RAY G. GRIFFIN, Supt.
W. W. FITZPATRICK, Mgr.

AN OPPORTUNITY

For YOUR Herd to Obtain Proved Majesty-Maxim Blood Lines.

We Present the Following Young Bulls for Your Consideration:

1. Dinsmore Elector Tattoo A 95

Born: October 29, 1948

Sire: FAYROYAL'S MAXIM
23 A. R. Daughters
1 over 800 lbs. fat

Dam: DINSMORE MAXMOST ELOISE
VG '49
8208—414—Sr3—305—609 T. M.
10902—527—Sr4—305C—(3x) 915 T. M.

2nd Dam: GARNET'S ELLEN
15914—829—A
by Quail Roost Maxim's Anchor

HIS DAM

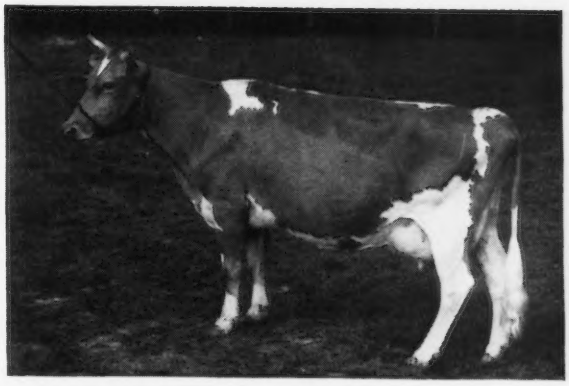

2. Dinsmore Gerald Tattoo A 82

Born: September 3, 1948

Sire: DINSMORE MAJESTIC ROSE KING
16 A. R. Daughters
6 over 700 lbs. fat

Dam: BUTLER ISLAND GEORGIA
9878—547—F
11512—583—C
by Argilla Knight

HIS DAM

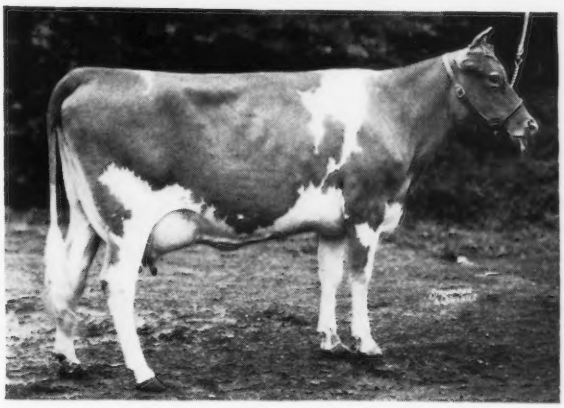

3. Bull Calf Tattoo B 19

Born: February 5, 1949

Sire: QUAIL ROOST MAXMOST
54 A. R. Daughters
1 over 700 lbs. fat

Dam: DINSMORE ROYAL FLOWER
10209—390—Sr2—305C—915 T. M.
On retest milking up to 56 lbs.

2nd Dam: BUTLER ISLAND JANICE
E '49
13803—603—CC

4. Bull Calf Tattoo B 28

Born: March 2, 1949

Sire: FOREMOST MAY ROYALTY
His first daughters starting on test.

Dam: RIEGELDALE EMORY'S CASSIE
VG '49
9686—566—GG
12219—638—5yrs—365C
On retest milking up to 57 lbs.
Out of a daughter of Riegeldale Coronation King.

Federal Accredited 57790 — J. B. LANOUX, Herdsman — *Negative to Bang's*

Dinsmore Farms • ***10 miles north of Jacksonville Near U. S. 1.*** • **Dinsmore, Florida**

V. C. JOHNSON — EARL A. JOHNSON — CHARLES F. JOHNSON — BRADY S. JOHNSTON

Complete Dispersal of the ANCESTRAL ACRES GUERNSEYS

At Ancestral Acres Stock Farm, Celina, Ohio, June 6, 1949

70 Head — 34 Cows—10 Bred Heifers—19 Open Heifers—6 Bulls — 70 Head

DIRECTIONS: Ancestral Acres Stock Farm is 6 miles due north of Celina, Ohio on U. S. Route 127.

The Ancestral Acres Dispersal offers an excellent opportunity to select foundation animals of the highest calibre. Mr. Brookhart has one of the better herds in the Mid-West, and is only selling because of ill health. He has been breeding Guernseys since 1933 and during recent years has added a number of top females to his herd, which has been under the capable supervision of Robert L. Snow. The herd is in excellent physical condition, is T. B. Accredited No. 477757—Bang's Accredited No. 4247.

Below are four of the cows in sale.

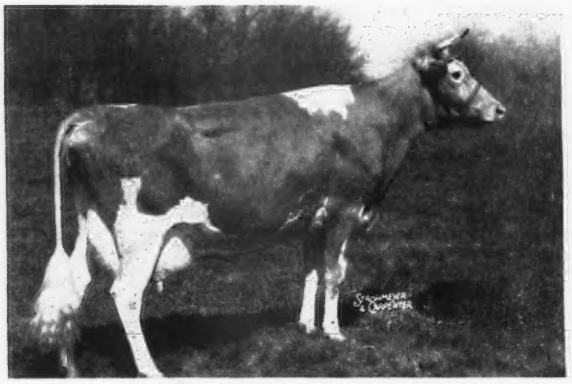

FAIRLAWN F. P. IZORA
9306—431—Jr2—305C (3x)
Dropped: August 21, 1944
Sire: PHILLIPS FAIRLAWN PEERLESS, A. R.
Dam: FAIRLAWN H. FORGET-ME-NOT
9676—463—Jr4—305C (595)
12616—613—EE, 15848—673—5yrsC
E '47—VG '48
Dam of 1 son in sale. Will be sold open.

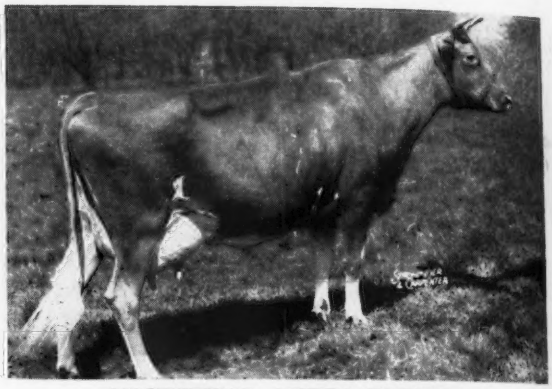

ANCESTRAL ACRES ESTHER
11877—498—Jr4—305C (3x), on retest with 5317—195—5yrs—305 (3x) in 178 days. VG '47.
Dropped: October 27, 1943
Sire: LANGWATER ESQUIRE
Dam: ETH-MEAD QUEEN OF THE EAST
Dam of 1 daughter in sale.
Bred: January 13, 1949 to
ANCESTRAL ACRES KING (In Sale). Gr. Ch., Western Ohio Dist., Mercer Co. and Anglaze Co. Fair, 1948. Sire of 17 daughters and 3 sons in sale, he by Langwater King of the Meads ($12,500) and out of Meadow Lodge Blossom Time, 12537—603—Sr4—365, 15802—828—6yrs—365. VG '47.
Due: October 25, 1949.

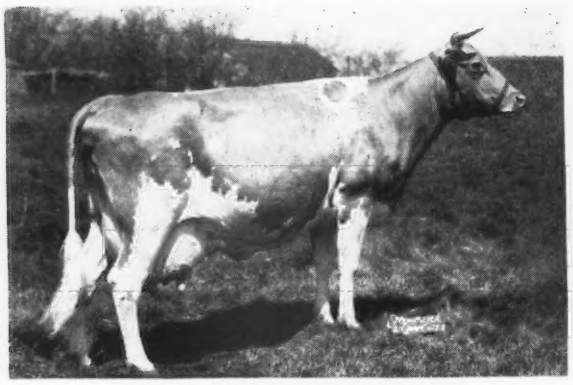

ROCK CREEK VALENTINE
9616—487—G, 12175—581—Sr4—365C, VG '47
Dropped: February 25, 1942
Sire: LANGWATER ALEXANDER
Dam: LANGWATER VALESKA
10650—485—AaA, 10461—532—F
Dam of 1 daughter in sale. Will be bred before sale.

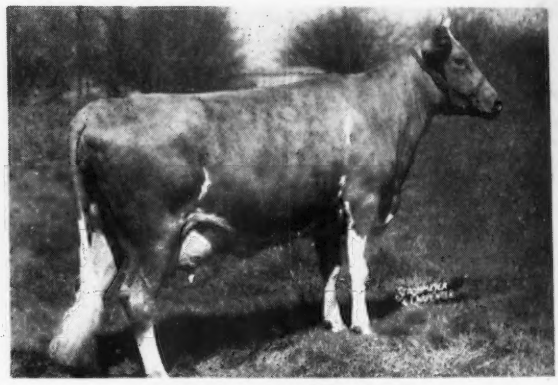

KING'S QUEEN LILL
Dropped: May 25, 1945
Sire: MEADOW LODGE KING OF THE WEST
Dam: QUETTA FERN'S LILL
8818—427—3yrs—C.T.A. (720)
In sale with 3 daughters, ¾ sister to McDonald Farms Hester ($13,000, Curtiss Candy Sale, 1947).
Dam of 1 daughter in sale. Will be sold open.

COMING SALES

THE GUERNSEY SALE, 24th Renewal, Trenton, N. J., Thursday, May 19, 1949.
McDONALD FARMS SALE, Cortland, N. Y., Saturday, May 21, 1949.
ANCESTRAL ACRES DISPERSAL, Celina, Ohio, Monday, June 6, 1949. See page 310.
LOUIS MERRYMAN'S 69th Guernsey Sale, York, Pa., Monday, June 13, 1949. See page 315.
LOUIS MERRYMAN'S 70th Guernsey Sale, Timonium, Md., Monday, August 22, 1949.
2nd FRANKLIN-BURKEVILLE SALE, Franklin, Va., Friday, August 26, 1949.
NEW YORK STATE SALE, Dutchess County Fair-grounds, Rhinebeck, N. Y., Monday, Sept. 19, 1949.
MAINE-NEW HAMPSHIRE SALE, Rochester Fair-grounds, Rochester, N. H., Monday, Sept. 26, 1949.
FRANCHESTER SALE, Lyndhurst, Ohio, Monday, October 17, 1949.
ANTIETAM SALE, Waynesboro, Pa., Wednesday, October 19, 1949. 40 HEAD, 5 BULLS, 35 FEMALES.
3rd MARYLAND STATE SALE, Timonium Fair-grounds, Timonium, Md., Thursday, October 20, 1949.
VIRGINIA STATE SALE, Richmond, Va., Friday, October 21, 1949.
LOUIS MERRYMAN'S 71st Guernsey Sale, York, Pa., Monday, October 24, 1949.
3rd RIEGELDALE SALE, Trion, Ga., Saturday, October 29, 1949.
3rd CURTISS CANDY BULL SALE, Cary, Illinois, Saturday, November 12, 1949.

Please write if you want catalogs or wish to consign. We only mail to clients on list.

For Catalogs Write... **The LOUIS McL. MERRYMAN & SONS, Inc. - SPARKS, MARYLAND**

Telephone: Cockeysville 57